VOLUME LI NUMBER THREE

THE NATIONAL GEOGRAPHIC MAGAZINE

MARCH, 1927

CONTENTS

SEVENTEEN ILLUSTRATIONS IN FULL COLOR

Ireland: The Rock Whence I Was Hewn
With 69 Illustrations — DONN BYRNE

The Hills and Dales of Erin and Vermont
17 Natural Color Photographs — CLIFTON ADAMS

The Green Mountain State
With 41 Illustrations — HERBERT COREY

Nicaragua, Largest of Central American Republics
With 15 Illustrations

PUBLISHED BY THE
NATIONAL GEOGRAPHIC SOCIETY
HUBBARD MEMORIAL HALL
WASHINGTON, D.C.

$3.50 A YEAR 50¢ THE COPY

NATIONAL GEOGRAPHIC SOCIETY

GEOGRAPHIC ADMINISTRATION BUILDINGS

SIXTEENTH AND M STREETS NORTHWEST, WASHINGTON, D. C.

GILBERT GROSVENOR, President — HENRY WHITE, Vice-President
JOHN OLIVER LA GORCE, Vice-President — O. P. AUSTIN, Secretary
JOHN JOY EDSON, Treasurer — GEO. W. HUTCHISON, Associate Secretary
HERBERT A. POOLE, Assistant Treasurer — EDWIN P. GROSVENOR, General Counsel
FREDERICK V. COVILLE, Chairman Committee on Research

EXECUTIVE STAFF OF THE NATIONAL GEOGRAPHIC MAGAZINE

GILBERT GROSVENOR, EDITOR

JOHN OLIVER LA GORCE, Associate Editor

WILLIAM J. SHOWALTER, Assistant Editor — RALPH A. GRAVES, Assistant Editor — FRANKLIN L. FISHER, Chief of Illustrations Division

J. R. HILDEBRAND, Chief of School Service

BOARD OF TRUSTEES

CHARLES J. BELL
President American Security and Trust Company

JOHN JOY EDSON
Chairman of the Board, Washington Loan & Trust Company

DAVID FAIRCHILD
In charge of Agricultural Explorations, U. S. Department of Agriculture

C. HART MERRIAM
Member National Academy of Sciences

O. P. AUSTIN
Statistician

GEORGE R. PUTNAM
Commissioner U. S. Bureau of Ligithouses

GEORGE SHIRAS, 3D
Formerly Member U. S. Congress, Faunal Naturalist, and Wild-game Photographer

E. LESTER JONES
Director U. S. Coast and Geodetic Survey

WILLIAM HOWARD TAFT
Chief Justice of the United States

GRANT SQUIRES
Military Intelligence Division, General Staff, New York

C. M. CHESTER
Rear Admiral U. S. Navy, Formerly Supt. U. S. Naval Observatory.

J. HOWARD GORE
Prof. Emeritus Mathematics, The George Washington University

FREDERICK V. COVILLE
Botanist, U. S. Department of Agriculture

RUDOLPH KAUFFMANN
Managing Editor The Evening Star

JOHN FOOTE, M. D.
Professor of Pediatrics, Georgetown University

JOHN OLIVER LA GORCE
Associate Editor National Geographic Magazine

CHARLES G. DAWES
Vice-President of the United States

JOHN BARTON PAYNE
Chairman American Red Cross

A. W. GREELY
Arctic Explorer, Major General U. S. Army

GILBERT GROSVENOR
Editor of National Geographic Magazine

GEORGE OTIS SMITH
Director U. S. Geological Survey

O. H. TITTMANN
Formerly Superintendent U. S. Coast and Geodetic Survey

HENRY WHITE
Member American Peace Commission, Formerly U. S. Ambassador to France, Italy, etc.

STEPHEN T. MATHER
Director National Park Service

ORGANIZED FOR "THE INCREASE AND DIFFUSION OF GEOGRAPHIC KNOWLEDGE"

TO carry out the purposes for which it was founded thirty-nine years ago, the National Geographic Society publishes this Magazine. All receipts are invested in the Magazine itself or expended directly to promote geographic knowledge.

ARTICLES and photographs are desired. For material which the Magazine can use, generous remuneration is made. Contributions should be accompanied by an addressed return envelope and postage.

IMMEDIATELY after the terrific eruption of the world's largest crater, Mt. Katmai, in Alaska, a National Geographic Society expedition was sent to make observations of this remarkable phenomenon. Four expeditions have followed and the extraordinary scientific data resulting given to the world. In this vicinity an eighth wonder of the world was discovered and explored—"The Valley of Ten Thousand Smokes," a vast area of steaming, spouting fissures. As a result of The Society's discoveries this area has been created a National Monument by proclamation of the President of the United States.

AT an expense of over $50,000 The Society sent a notable series of expeditions into Peru to investigate the traces of the Inca race. Their discoveries form a large share of our knowledge of a civilization waning when Pizarro first set foot in Peru.

THE Society also had the honor of subscribing a substantial sum to the expedition of Admiral Peary, who discovered the North Pole.

NOT long ago The Society granted $25,000, and in addition $75,000 was given by individual members to the Government when the congressional appropriation for the purpose was insufficient, and the finest of the giant sequoia trees of California were thereby saved for the American people.

THE Society is conducting extensive explorations and excavations in northwestern New Mexico, which was one of the most densely populated areas in North America before Columbus came, a region where prehistoric peoples lived in vast communal dwellings and whose customs, ceremonies, and name have been engulfed in an oblivion.

TO further the important study of solar radiation in relation to long-range weather forecasting, The Society has appropriated $60,000 to enable the Smithsonian Institution to establish a station for four years on Mt. Brukkaros, in Southwest Africa.

Copyright, 1927, by National Geographic Society, Washington, D. C., in the United States and Great Britain. All rights reserved. Entered at the Post Office at Washington, D. C., as Second-Class Mail Matter. Acceptance for mailing at special rate of postage provided for in Sec. 1103, Act of October 3, 1917, authorized July 1, 1918.

Hamilton accuracy is a matter not only of careful planning, careful machining, careful adjusting; it is the result of testing—thorough, searching testing—over a period of months. Every day, for weeks at a time, each Hamilton Watch ticks away under the keenest scrutiny, under the closest checking. When you slip a Hamilton into your pocket you may be confident that it will give you time-accuracy, year in and year out. And in a watch there can indeed be no possible substitute for accuracy.

* * *

The Hamilton "Jefferson," here illustrated, is cased in chased white or green filled gold, with a 17-jewel adjusted movement. Price $50

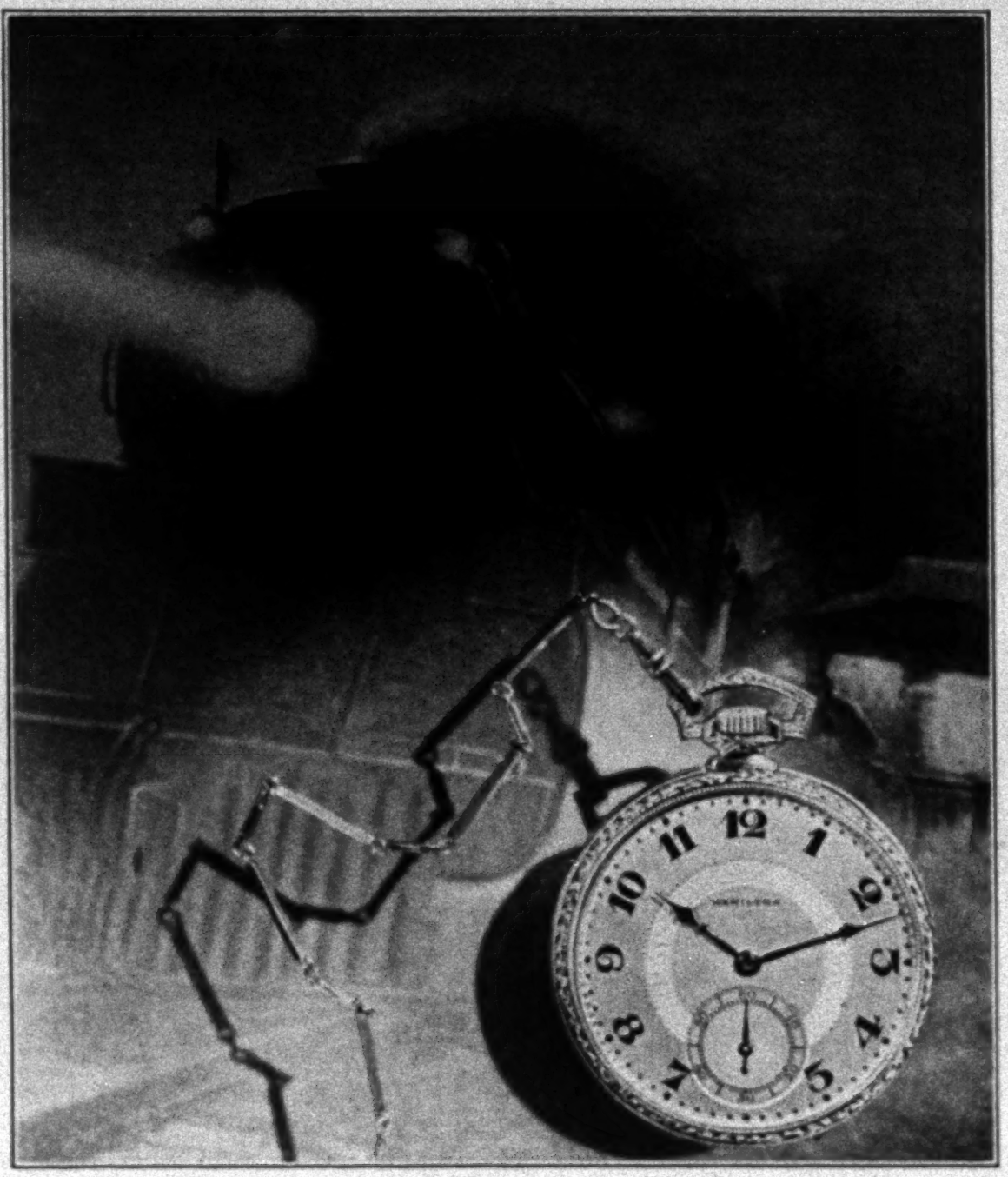

He is always on time!

For he is served by a timepiece of supreme reliability

A CONFERENCE at ten, luncheon at twelve-thirty, the Century at two forty-five—for all these the business man must be exactly timed; and he is as exactly timed as the Limited itself if he carries a Hamilton Watch. For the Hamilton is more than a pocket-piece; it is a timepiece—a timepiece that under gruelling tests has won for itself the reputation of being the watch of railroad accuracy. Indeed, it is a fact that a large proportion of the railroad men of the country are served by the Hamilton Watch.

The Hamilton Watch is priced from $48 to $685 for pocket models; strap models, $50 to $88; women's wrist models, $48 to $60.

We should be glad to send you upon request our attractive booklets "The Timekeeper" and "The Care of Your Watch." Address Hamilton Watch Company, 882 Columbia Avenue, Lancaster, Pa., U. S. A.

Hamilton Watch

The Watch of Railroad Accuracy

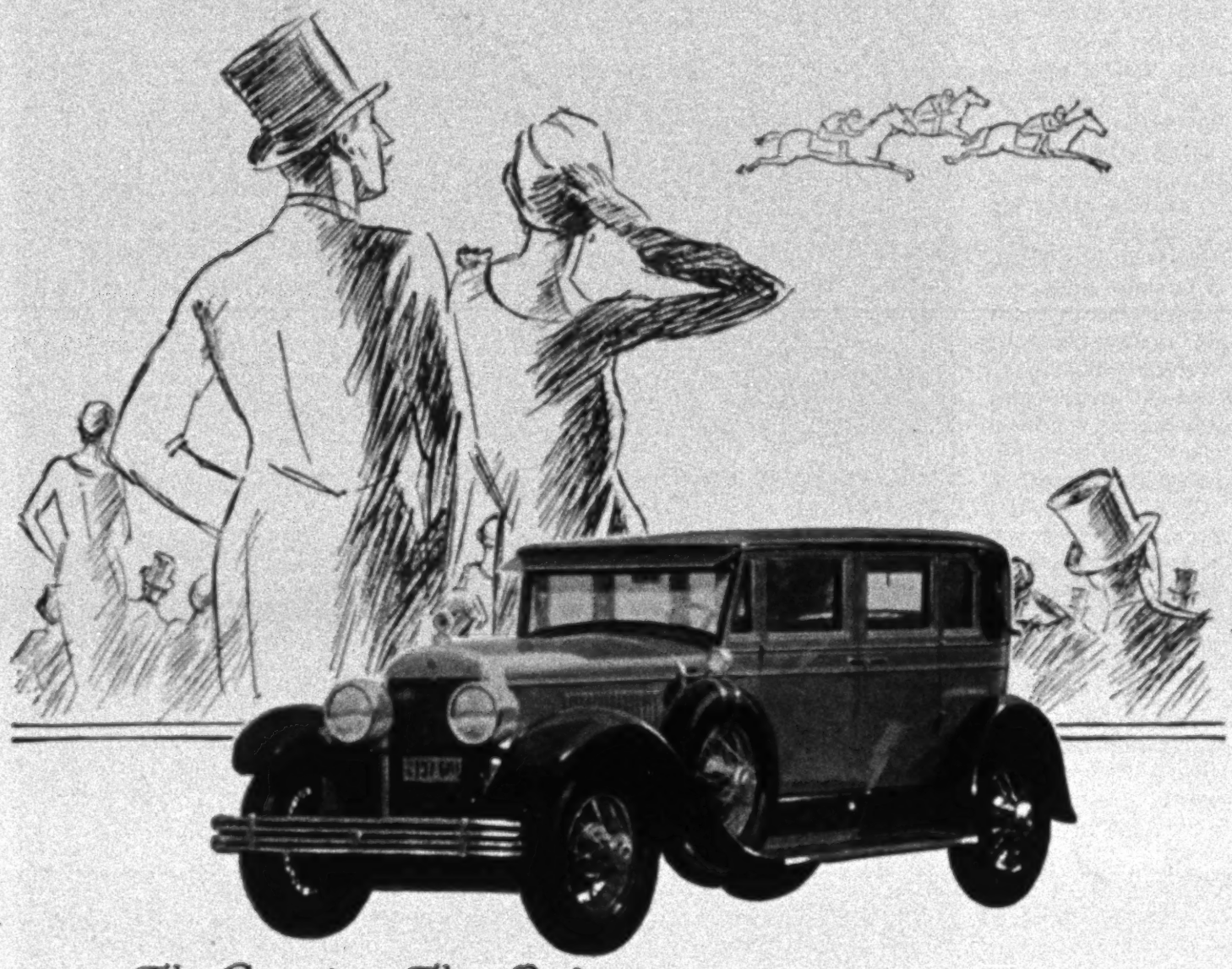

The Certainty That Only Established Reputation Can Assure . . . Out of the fog of claims and counter claims, Cadillac prestige stands as a beacon-light—pointing the way to luxury, distinction and the motor car value that brings abiding satisfaction.

Priced from $2995 upward, f. o. b. Detroit.

NEW 90 DEGREE

CADILLAC

DIVISION OF GENERAL MOTORS CORPORATION

Why a Radiola is better value regardless of price

SOME radio sets are bought on price alone—for there will always be people who think they get better value when they pay less money.

But every year, RCA Radiolas have proved by their outstanding leadership that it isn't the cost that counts . . . it's the performance.

People who listen and test and compare—buy Radiolas. Take the Radiola 28 with RCA Loudspeaker 104. Why is it so widely demanded when there are many sets that cost far less? The reasons lie in the new principles developed in its designing—discoveries that have given the RCA type of "lighting socket radio" dominance not only in electrical performance, but in musical reproduction.

It is the pioneer in "lighting socket radio"—proved and perfected where others are still experimenting.

It needs no antenna—operates with a single control—tunes out conflicting stations in the most crowded cities.

It is *modern* radio that meets every condition of modern broadcasting and matches every great musical program with reproduction that is vividly real! There is no finer instrument of musical reproduction today! *That* is its measure of value . . . not *price!*

* * *

RCA Loudspeaker 104, complete, $275. RCA Radiola 28, with eight Radiotrons, $260. A.C. Package for adapting it for use with Loudspeaker 104 on 50-60 cycle, 110 volt current, $35.

Buy with confidence — Authorized Dealer — *where you see this sign.*

RADIO CORPORATION OF AMERICA

RCA-Radiola

MADE BY THE MAKERS OF THE RADIOTRON

NEW YORK · CHICAGO SAN FRANCISCO

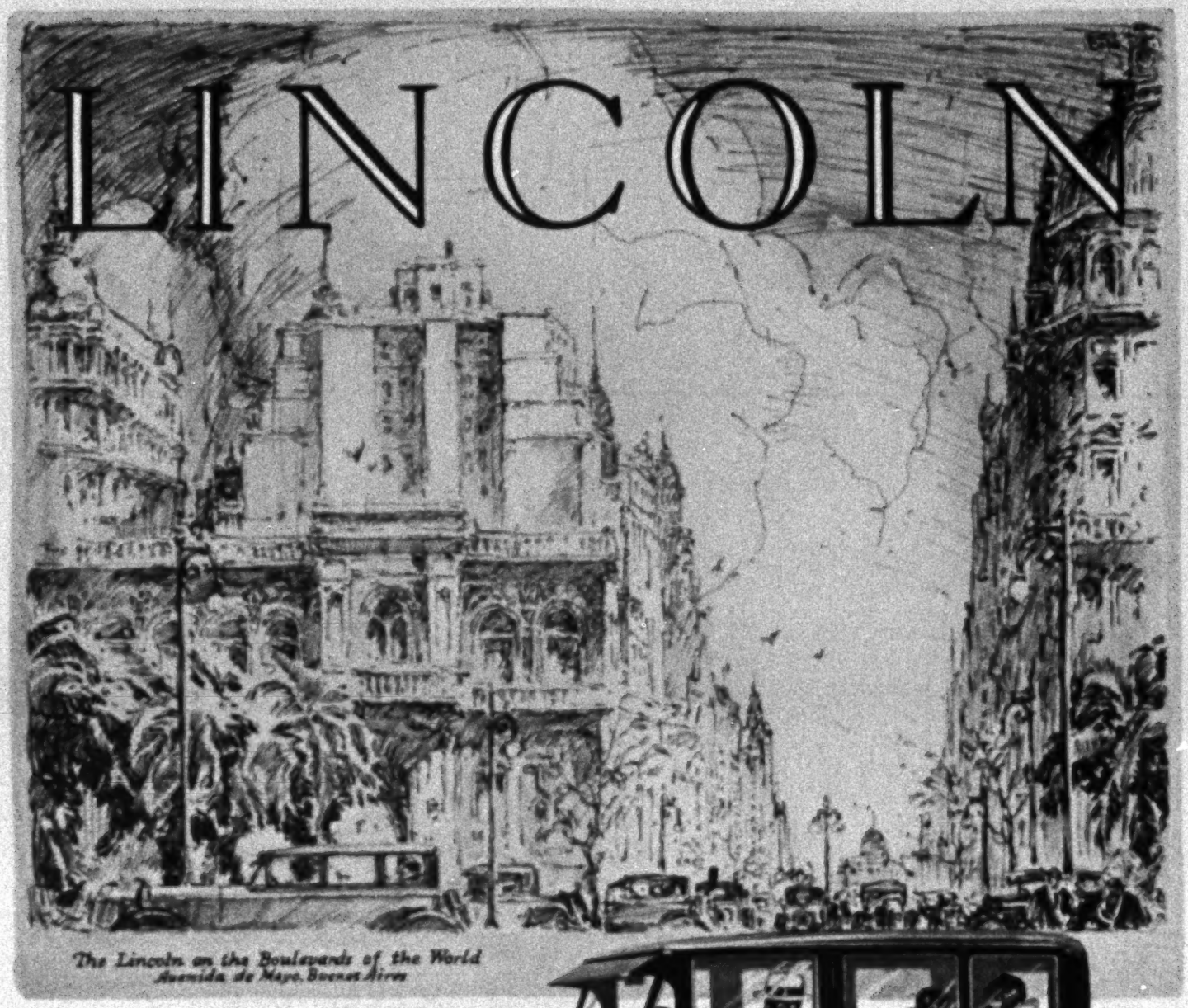

The Lincoln on the Boulevards of the World
Avenida de Mayo, Buenos Aires

¶ In its consistent development, the Lincoln has derived many economic benefits from the resources of the Ford Motor Company - benefits that make possible the prices at which Lincoln cars are sold. ¶ The Lincoln owner's investment is even more remarkable because it is permanently protected against artificial depreciation by a policy of no yearly models. ¶ Furthermore, all improvements are made with the thought of having them adaptable to cars already in service.

A six-brake system is now standard on Lincoln cars

LINCOLN MOTOR COMPANY
Division of Ford Motor Company

WAS THE WATCH YOU CARRY *NEW*... WHEN HANSOMS RULED THE STREETS?

A watch may never lose a second yet be many years slow

The owner of such a watch may never miss a train or an appointment but it is the one false note in his modern makeup, probably the only thing he has that stamps him as a bit old-fashioned, a trifle behind the times. And yet a new and modish Elgin can be had at a moderate sum. Slipped into your pocket, or strapped on your wrist, it will win and hold your affection as no other watch possibly can. For Elgin is conceded to be the world's standard Elgin for watch integrity.

ELGIN

THE WATCH WORD FOR ELEGANCE AND EFFICIENCY

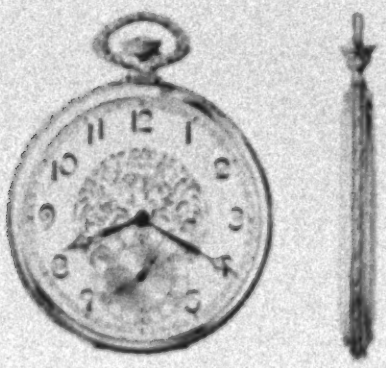

THE WOMAN'S WRIST WATCH, in a case of 14-karat solid white gold, is priced at $60.

THE MAN'S WATCH may be had in a 14-karat gold-filled case of white or green tone. Sells for $40.

Your jeweler will show these and other Elgins to you gladly. No other watch is offered in so generous an assortment of styles nor at a price range so liberal

© Elgin, 1927

Grebe Tone

~as natural as Nature itself

THERE is no difference in timbre or pitch between the tone of voice or instrument as put on the air and as the Grebe Synchrophase Radio delivers it to you.

It is *natural*—nothing more can be said.

For this the *Colortone*, an exclusive Grebe development, is largely responsible, for it eliminates the unnatural, disagreeable sounds caused by the loud speaker.

A. H. Grebe & Co., Inc., 109 West 57th St., N. Y. C.
Factory: Richmond Hill, N. Y.
Western Branch: 443 S. San Pedro St., Los Angeles, Cal.
The oldest exclusive radio manufacturer.

Send for Booklet N which explains all Grebe features. Then have a dealer demonstrate.

The GREBE Synchrophase RADIO

Flexible Unit Control makes the Synchrophase *A One-Dial Controlled Set* but permits individual dial setting at will.

The Synchrophase is also supplied in five beautiful console models.

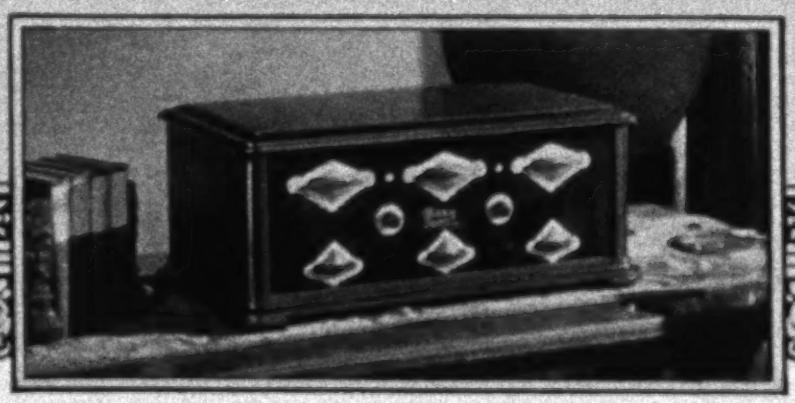

"The supreme combination of all that is fine in motor cars."

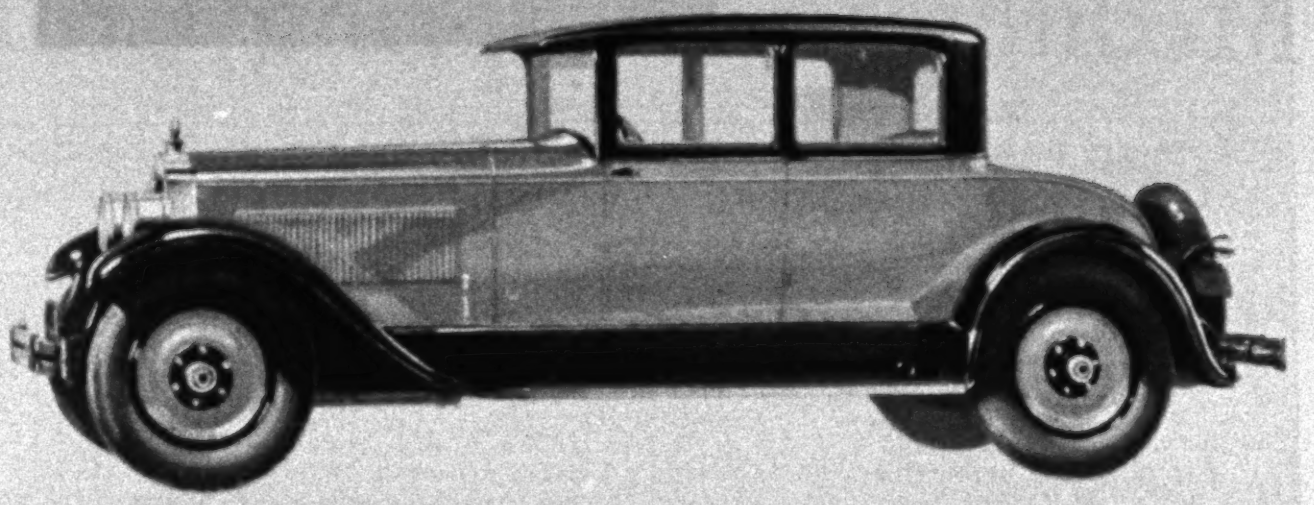

Luxury · The improved Packard Eight is the supremely luxurious car. It is designed and built for those favored few who may and do demand the comfort and ease of their own drawing rooms in motor travel.

Fast or slow, flashing through the maze of metropolitan congestion, or smoothly annihilating distance at almost aircraft speed in the open, Packard passengers know the luxury of truly restful transportation.

The graceful beauty of Packard lines, the roominess of the car's interior, the quiet good taste of its upholstery and appointments, the silent ease of motion, and the sense of security which comes with tremendous power under sure control—all contribute to the mental satisfaction and physical repose of the Packard Eight owner.

Here, the discriminating man or woman finds ideal performance, beauty, distinction and comfort perfectly combined.

PACKARD

ASK THE MAN WHO OWNS ONE

This Spring—take the Raymond-Whitcomb

Mediterranean Spring Cruise

SAIL from New York on March 29 for five weeks of care-free cruising on the finest cruise-ship in the world, and visit 17 of the most alluring cities on the Mediterranean (several of which are on no other cruises).

The only Cruise to visit the Mediterranean at its loveliest season—the time of warm sunshine, fresh foliage, and bright flowers

---

Or you can leave the ship at Naples, after a 4-weeks' voyage and visits to 14 places (including Constantine, Corsica, Constantinople and Athens) with sight-seeing drives and excursions on shore. This is a favorite way to go to Europe. The cruise ticket includes return by any Cunard steamer this year.

On the new Cunard liner "Carinthia" (20,000 tons register). Visits to Madeira, Gibraltar, Cadiz, Seville, Algiers, Constantine in interior Algeria, Tunis, Malta, Ragusa, and Cattaro in Jugo-Slavia, Constantinople, Athens, Palermo in Sicily, Naples, Ajaccio in Corsica, Nice and Monte Carlo, Cherbourg and Southampton. Rates, $725 & upward.

Send for the Booklet—"The Mediterranean Spring Cruise"

Other Raymond-Whitcomb Cruises

The North Cape, June 28—the Seventh Annual Raymond-Whitcomb Cruise to Iceland, the North Cape, the Fjords, Stockholm, Visby, Copenhagen, etc. ~ Round the World, January 18, 1928 Round Africa, January 14, 1928 ~ Land Cruises to California—December to April

Raymond & Whitcomb Company

Executive Offices: 26 Beacon Street, Boston, Massachusetts

New York Philadelphia Chicago Los Angeles San Francisco

Recommended by . . . more than *a million*

IF the opportunity presented itself, more than a million Buick owners would recommend this car to you. And they would tell you reason after reason why they buy Buicks whenever they need new cars.

They know the excellence of the Buick Valve-in-Head engine—today *vibrationless beyond belief.*

They know driving ease which makes other cars feel inefficient. A Buick starts smartly, even in zero weather—parks and unparks handily—steers with no effort at all.

Another Buick advantage is Service. There are 4000 Buick Authorized Service Stations to safeguard Buick performance all over America.

Let the supreme confidence and the outspoken enthusiasm of Buick owners be your guide to satisfaction. Buy a Buick!

BUICK MOTOR COMPANY, FLINT, MICHIGAN
Division of General Motors Corporation

WHEN BETTER AUTOMOBILES ARE BUILT, BUICK WILL BUILD THEM

BUICK

Perry's fame is immortalized by a monument erected in the Perry lot in the Island Cemetery at Newport, Rhode Island.

We erect a memorial to mark with beauty the grave of one held dear. But not for this only. It signifies the love, the reverence, the cherished memories that cluster around the name we carve on the sacred stone; let it be fitting.

Rock of Ages

"The Flawless Barre Granite"

Number Two of a Series

Oliver Hazard Perry

Hero of the Battle of Lake Erie — whose simple message, "We have met the enemy and they are ours —two ships, two brigs, one schooner, and one sloop," has come down to us as a monument to his heroism and modesty

"Mark Every Grave"

Our Certificate of Perfection, when requested from any memorial dealer, assures you of our personal inspection through the various stages of completion and is your perpetual guarantee against defective workmanship and material.

Write for Booklet "G"

ROCK OF AGES

ROCK OF AGES CORPORATION
BARRE, VERMONT

Greatest Bargain Ever Offered!

New 13th Edition

ENCYCLOPAEDIA BRITANNICA

in the NEW FORM *at a*

Saving of 40%

AND—on Easy Terms of Payment!

THIS is your opportunity to own the latest and greatest Britannica, at the lowest price at which a New Edition of the Britannica was ever offered.

Its Value is Priceless!

It is as necessary to the successful men and women, in high positions of authority, as to the humblest wage earner.

Think what it will mean to YOU to have all the worthwhile knowledge in the world at your command! To KNOW you can always get the answer to ANY question—INSTANTLY!

All this, and more, the new Britannica will give you NOW—not after long, hard study at the expense of years of lost earning power—but Now—IMMEDIATELY!

An Amazing Bargain

From a strictly material standpoint, this *new* Britannica, in the world-famous NEW FORM, is the most amazing bargain ever offered in the history of publishing.

The NEW FORM Britannica is complete and unabridged. Its contents are identical with the de luxe Cambridge Issue.

You get the 28 volumes of the latest standard edition, plus 3 supplementary volumes and an enlarged Index—32 volumes in all.

It is printed on the famous Britannica Opacity Paper, and the 32 volumes are bound as 16 (2 volumes in one cover). This makes possible a drastic reduction in cost. It enables *you* to own the latest Britannica at NEARLY HALF THE PRICE of the regular Cambridge Issue!

Tremendous Demand

In many respects, this world-famous NEW FORM is the most attractive and convenient form in which the Britannica has ever been published. Ninety out of every hundred orders now coming for the new THIRTEENTH EDITION are calling for the NEW FORM.

Already, more than 2,000,000 lbs. (1,000 tons) of Britannica Opacity Paper has been required to supply the tremendous demand for this *new* Thirteenth Edition in the compact, convenient NEW FORM.

Act Quickly!

The huge Britannica presses have been kept running continuously in the effort to catch up with the ever-increasing flood of orders. You can't afford to wait another day.

This NEW BOOKLET FREE

Fill in and mail this Coupon for handsome FREE Booklet, beautifully illustrated with the very latest engravings and color plates from the new Britannica. Don't put it off and forget all about it. Tear out the coupon NOW *before you turn this page*, and be sure to mail it before the last collection tonight.

MAIL THIS COUPON TODAY

The ENCYCLOPAEDIA BRITANNICA, Inc.
342 Madison Avenue, New York.

NGT-C2

Please send me, without obligation on my part, your FREE Booklet; also NEW FORM Bargain Offer (40% saving); and full particulars of your Easy Payment Plan.

Name ----------

Address ----------

City ---------- *State* ----------

Lafitte was both a Pirate and a Hero

Jean Lafitte, in the bloody, historic days of more than a century ago, reigned as a terror on the Gulf Coast, capturing and scuttling ships of almost every flag and country, indulging in hand-to-hand combat with pistol and cutlass, and commanding a fleet of twelve ships. He was absolute "monarch of the seas" and of the Barataria country near New Orleans. Approached on Sept. 2, 1814 by an armed British brig, Lafitte was offered by its Commandant the sum of thirty thousand dollars to fight with the British in the territory surrounding New Orleans and the Gulf Coast. Declining this offer after some lengthy parleys, Lafitte met General Jackson and Governor Claiborne of Louisiana, who procured from President Madison amnesty and pardon for Lafitte, and all his followers in return for their pledge of allegiance to the United States. They fought valiantly and spectacularly in the battle of New Orleans.

One of the most picturesque of all pirates and one of the most daring, Jean Lafitte fought both for and against the United States Government and was finally killed in a hand-to-hand battle aboard a British sloop of war in the Gulf of Mexico.

No section of America is richer in historic interest—no vacation land in all the world holds more charm for the winter or for the all-year-'round resident. Bright, sun-warmed beaches, with all outdoor sports at their finest. The Gulf Coast is reached by trains of hotel completeness from Boston, New York, Philadelphia, Washington, and from Chicago, Cincinnati and Louisville.

Let R. D. Pusey, Gen. Pass. Agt. L. & N. R. R., Room 303; 9th and Broadway, Louisville, Ky., tell you more about the Gulf Coast as a place to visit, to live and to prosper.

See the **GULF COAST**

Land of History and Romance

L&N

LOUISVILLE & NASHVILLE R.R.

Some Important Facts About The Price Of Books

This is an answer to a comment sometimes made about the Book-of-the-Month Club. "If I could buy books cheaper from you," some people write, "I would subscribe." What force is there in this objection?

OVER 40,000 people, in every walk of life, have already become subscribers to the Book-of-the Month Club. This interesting enterprise has engaged a group of five well-known critics to choose each month "the outstanding book of the month." This book is then sent to subscribers *just like a magazine*. They pay the same price for it (no more) that the publisher himself charges.

If the book proves to be one that a subscriber would not have purchased of his own volition, *he may exchange it for any one of a number of other new books*, simultaneously recommended. Thus his freedom of choice among the new books is no more limited than if he browsed in a bookstore. The members of the Selecting Committee, which chooses the books, are: Henry Seidel Canby, Chairman, Heywood Broun, Dorothy Canfield, Christopher Morley and William Allen White.

Now, why subscribe to this service if one is to pay the same price the books will cost in a bookstore? Because, again and again, by reason of procrastination or busyness, *you fail to obtain and read the really outstanding books*. How many times have you said: "I must read that book!" Then, months later, you confess to someone that "you never got around to it." The Book-of-the-Month Club insures you against this. It puts the book in your hand. You can't miss it. That is the chief reason intelligent people subscribe to this service: not to get "bargains," *but to make sure they will read the books they intend to read*.

"But this need not prevent you," someone will argue, "from offering books at a lower price, like the German societies." Those who make this argument do not understand the radical difference between the Book-of-the-Month Club and the German societies. *The German societies are publishers. Each one publishes its own books, and subscribers must take each book these publishers get out, whether they like it or not.* There is no privilege of exchange.

If the Book-of-the-Month Club made contracts with authors, if it published its own books, *and if it did not give the privilege of exchange*, it might be able to give its subscribers some books at a lower price. But that is not its function: *its function is to choose for its subscribers the outstanding books among all the books that are published*, whoever the author and whoever the publishers, so that its subscribers will not miss those books!

Since we do not publish our own books, since we must scrupulously consider the books of all publishers without favor, we are compelled to sell any book that is chosen at the same price the publisher charges. *For there is not a single publisher of any standing, who will cooperate with us in selling a good new book at one price while book stores are obliged to sell it at a higher price.*

It is true that perhaps, by "shopping" among publishers (something completely foreign to the whole idea), we might occasionally be able to induce publishers to relinquish *some books* that might be sold at a lower price. But the *only* books they could let us have would be "second-rate books." The books by their important authors—*the books that intelligent people do not care to miss*—they will never let us have at a bargain price. Why not? *Because they themselves cannot afford to.* It is a rarity for a good book to sell below $2.00 a copy, simply because it is impossible for the publisher to sell any good book for a smaller sum and yet keep his business alive. The cost of manufacture and the rate of author's royalty forbid it.

No—the Book-of-the-Month Club would like to be able to favor its present subscribers, and to obtain new ones, with an offer of "the best new books at a bargain." But it cannot do so, and advertise honestly. For the truth is that, if we did this, *none of the reputable publishers could afford to submit their best books to us for consideration*, and thus the whole idea of the enterprise—which is, *to enable people to obtain the truly outstanding books*—would be altogether dissipated.

If you are interested in the Book-of-the-Month Club, and wish to know how it operates, send for its prospectus. Its present 40,000 subscribers, comprising what is perhaps the intellectual elite of the country, proves that this is a service that you will find both convenient and valuable. Your request for this prospectus will not obligate you to subscribe.

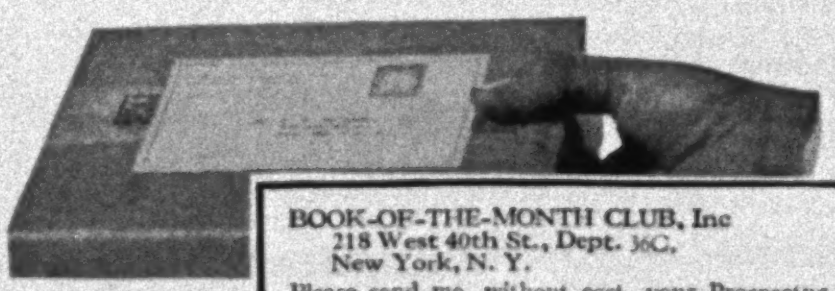

Handed to you by the postman —the outstanding new book each month!

BOOK-OF-THE-MONTH CLUB, Inc
218 West 40th St., Dept. 36C,
New York, N. Y.

Please send me, without cost, your Prospectus outlining the details of the Book-of-the-Month Plan of Reading. This request involves me in no obligation to subscribe to your service.

Name.....

Address.....

City..... State.....

Glorious Playgrounds
in the
Orient

Orient bound is adventure-bound. Across the Pacific are strange lands of keenest interest.

Japan with its beauty, its culture, its modern progressiveness, Japan, a scenic wonderland. Towering peaks, gorgeous valleys, teeming cities.

Age-old China holds the lure of an ancient civilization. Here are quaint customs, religions that influenced and molded world history.

Shanghai, Hong Kong, Peking—cities that have stirred the imagination of talented story tellers. Vast in its area, peopled by untold multitudes, China is a land of mystic charm.

Know the joy of visiting these lands. Go for your greatest experience.

And when you go enjoy the comfort and service of great President liners that are swift. Large rooms, all on the outside decks. Many staterooms have private connecting baths. Luxurious public rooms. Spacious decks. A dining service that is excellent in every way.

A sailing from Seattle every fourteen days to Yokohama, Kobe, Shanghai, Hong Kong and Manila on the American Mail Line.

From Los Angeles and San Francisco a Dollar Liner sailing every week for the Orient and Round the World.

From Boston and New York a sailing every fortnight for the Orient via Havana, Panama, California and Honolulu.

And fortnightly sailings from Naples, Genoa and Marseilles for Boston and New York.

Complete information from any steamship or railroad ticket agent or

American Mail Line
Admiral Oriental Line
Dollar Steamship Line

32 Broadway . . . . . New York	112 West Adams Street . . . . Chicago, Ill.
604 Fifth Ave. and 25 Broadway . New York	101 Bourse Building . . . Philadelphia, Pa.
177 State Street . . . . . Boston, Mass.	514 West Sixth Street . Los Angeles, Calif.
1519 Railroad Ave. South . . . Seattle, Wash.	Dime Bank Building . . . . Detroit, Mich.

Robert Dollar Building, San Francisco, Calif.

WHERE LIFE IS BETTER

Their home in a San Francisco suburb

Starting May 15th
CALIFORNIA $90.30
roundtrip from Chicago to SAN FRANCISCO
America's Coolest Summer City
Similar low fares from other cities
Only $13 additional fare for full Pacific Coast Empire Tour from Canada to Mexico

This Family "Discovered" California

—and here is what they told their friends

How does it feel when you move to California? How do you get along? Do you ever want to move away?

These are big questions today in thousands of American families.

And here is a typical answer—a true answer—an answer thousands of California families might have made. While you are reading, remember this is a personal intimate letter, written without any thought of publication and discovered by merest chance. The author's full name and address will be furnished on request . . . . Here are portions of the letter:

"San Francisco, November 15, 1926.

"My dear Joe:—

"You ask me how I like California by this time, now that I've been out here a little over a year. It isn't a Utopia, nor an Eden, but it is a great place to live. And it's mighty pleasant to do business out here. People have time to visit with you and to play, and still a lot of business is done.

"There are no two ways about it, Joe, life out here *is* better, and easier. We aren't fighting snow, ice, cold weather, or excessive heat or humidity, at any time of the year.

"I bought a new car just a little over a year ago and the speedometer now reads 21,450 miles. I have a lot of business in Los Angeles and the southern part of the state and go down several times a year. There are 42,000 miles of improved roads in California, and we certainly do enjoy them.

"We live outdoors practically the year round. Only last Sunday we had a picnic in the mountains just back of where we live, and I never saw a more perfect day. Nearby are Monterey and Carmel, and countless other perfectly beautiful places.

"I don't suppose I'll ever get rich—don't think I've got it between my ears—but I'm making a good living, and getting a lot more out of life than I ever did before.

"As for Grace, she has served notice on me that if I go back East, I can go alone.

"Does this answer your questions?

"Cordially—R. J."

WHAT THE *Californian* OWNS:

Climate: Year-round producing climate.

Growth: From 3,500,000 to 5,000,000 population in six years—three times faster than the United States average.

Wealth: Twice the national average of wealth, twice the average number of savings bank depositors. Only three states report more income tax returns.

Health: Six of the fifteen most healthful cities in the United States are in California.

Education: *The Californian's* schools share first rank only with Massachusetts in efficiency.

Recreation: Four National Parks, a thousand miles of ocean shore, a thousand-mile-long Sierra playground, 30,000 square miles of National Forests, 42,000 miles of paved highways and improved roads.

Crops: Over $600,000,000 yearly. Six million acres under irrigation.

Industry: One of the youngest states, California is eighth in value of manufactured products.

Markets: From San Francisco's great harbor, the largest on the Pacific Coast, the Californian successfully sells his manufactures and crops throughout.

For every Californian-here or on the way-these advantages spell Opportunity

That's what California means to the great majority of half a million people who have moved here in the last few years—and what it may mean for you.

We will gladly send you on request the 48-page illustrated booklet, "California, Where Life is Better." *Write for it today!*

California

San Francisco →

A sailor of the seven seas returns to his home port—San Francisco!

MAIL *this coupon for* FREE BOOKLET *about life in California*

L-27

Californians Inc
Headquarters
SAN FRANCISCO
140 MONTGOMERY STREET, ROOM 300

Please send me "California, Where Life is Better"

Name _____

Post Office & State _____

Californians Inc., is a non-profit organization of citizens and institutions interested in the sound development of the state. It was established for your convenience in getting authoritative information

Traffic on the Southern Railway System has increased 250% in the last twenty-five years. To handle this greater traffic efficiently, the Southern, in the same period, spent $375,000,000 for new equipment and for enlargements and improvements on its 8,000 miles of lines serving the states east of the Mississippi and south of the Ohio.

The Development Service of Southern Railway System, Washington, D.C., willingly aid in securing industrial locations, farms and home sites in the South.

"To Shape and Use"

". . . Not as idle ore, but iron dug from central gloom . . . to shape and use." Tennyson knew that behind the creation of wealth lies the intelligent use of natural resources.

Beneath the surface of the Southern states lie great seams of coal, easily accessible and cheap to mine. In the same areas, and almost at the doors of the furnaces, are gigantic deposits of iron ore and limestone.

Here pig iron and finished steel are produced in steadily growing volume for use in many parts of the world. And much of it is used in building the rapidly growing South.

The natural advantages and the growth of the Alabama steel industry are typical of all Southern industry—the resources of the South are being used to build a great industrial empire.

SOUTHERN
RAILWAY SYSTEM

THE SOUTHERN SERVES THE SOUTH

CARL VAN DOREN

Down with the wall between Writer and Reader

"I have talked with many great writers and thousands of possible readers who were in despair over the thick wall which seemed to shut them off from each other.

"As an editor, as a critic, as a teacher, I know that the past twenty-five years have seen a striking advance in literary skill and conscience among the writers.

"As a traveller, I have noted that everything is conspicuously on sale but books. Candy and cosmetics; jewelry and automobiles—these come and offer themselves to every American. But if he wants to buy a book, he must go hunting for it, as his ancestors had to go hunting for the more elusive kinds of game.

"This means that, while the American can have his ordinary goods brought to him in the manner of civilized communities, he must fall back on primitive methods to get his books. No wonder he does not do it. He is a citizen, not a pioneer. If he is to buy books, they must somehow come within his natural range. To bring them there is the function of **The Literary Guild."**

Carl Van Doren

The Literary Guild of America

On the 17th of November in 1926, a group of writers gathered at 55 Fifth Avenue and put into motion a stupendous new idea. For two years it had seemed a dream; but slow and careful work had made it into a reality, and **The Literary Guild** came into being.

Carl Van Doren *Editor-in-chief*

Associate Editors

Zona Gale **Hendrik Willem van Loon**
Joseph Wood Krutch **Elinor Wylie**
Glenn Frank

The plan is new. It is bound up with two thoughts,—cooperation and saving money for its members. Nearest to it is the Theatre Guild—which has at the same time lifted the theatre of America to a higher plane and has brought that theatre to its members at a lower price.

Privileges to Members

(I) ***12 Great New Books Each Year***

The Board of Editors will choose for you the twelve best books to be found each year in fiction and non-fiction. They will not choose from books already published, but from original manuscripts. **The Literary Guild** will then publish these specially for you. Each month one book will be brought out—and only one.

(II) ***ECONOMY***

By subscribing for a year at a time, you get these books, *postage prepaid*, at about half the price non-members will pay, when they buy single books in the store.

Theodore Dreiser

—greatest living American novelist, says:

"There must be thousands of people in the United States who now read good books occasionally but who would read them habitually if they had a chance. It seems to me that **The Literary Guild** will do a great deal to give them that chance, and I am heartily in sympathy with the undertaking."

We have made up a small edition of a special booklet containing short essays by our editors—with portraits, and cartoon by Hendrik Willem van Loon. As long as this lasts it will be sent you without charge. At the same time you will get the stimulating and vivid story of **The Literary Guild** and what it means to you.

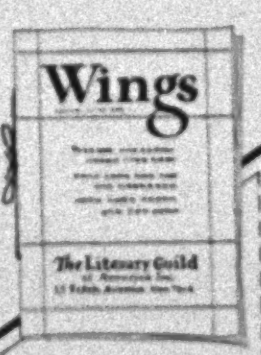

FREE

¶ Send for "WINGS" the Story of a Gigantic Economy

LITERARY GUILD
OF AMERICA, Inc.
55 Fifth Avenue, New York

Send me free of charge and without obligation to me,—*Wings*—with essays and portraits of your distinguished Editors. Also the story of **The Literary Guild of America.**

Name .....

Street .....

City ..... State .....

Nat'l G. 3-27

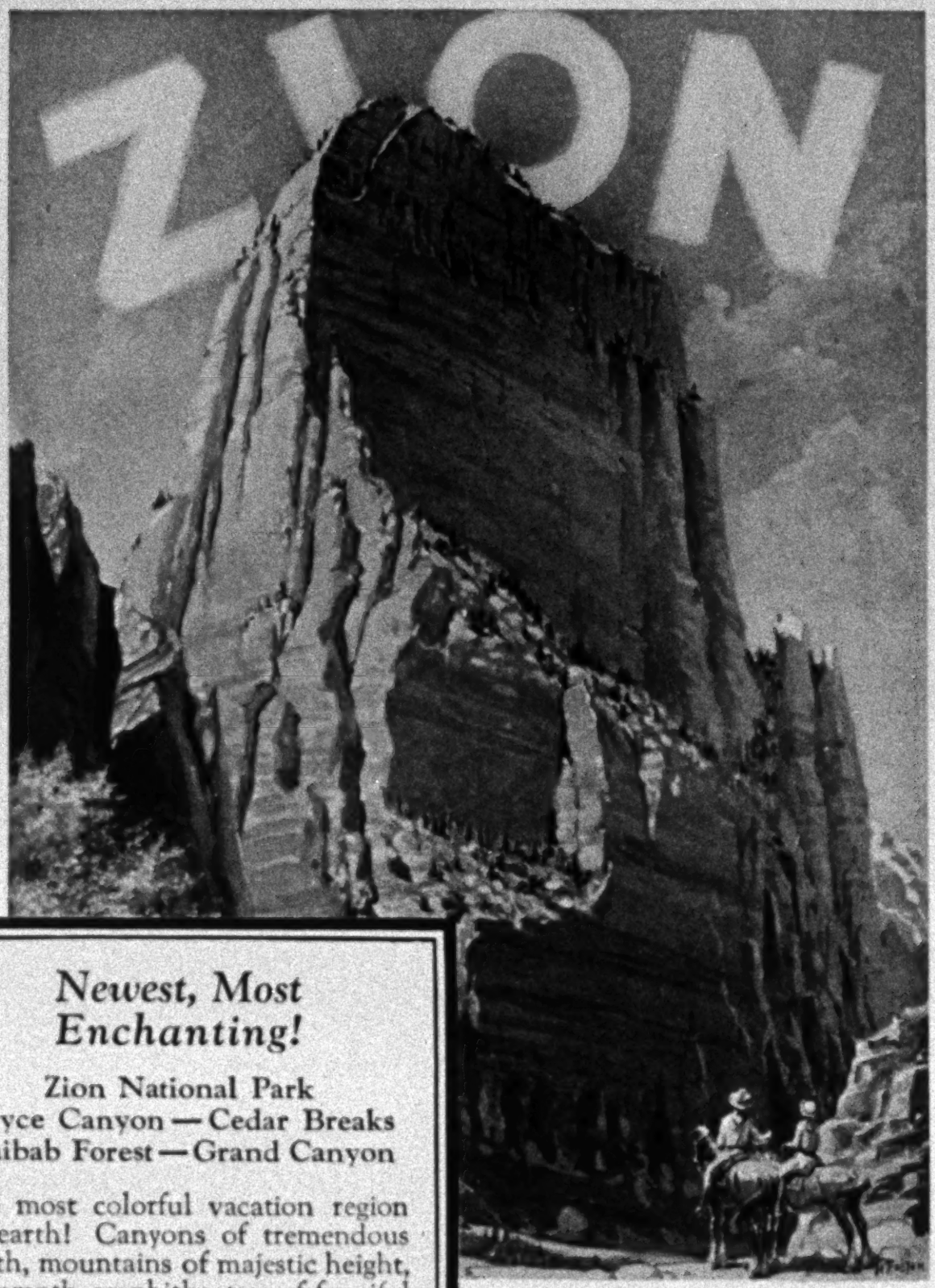

Newest, Most Enchanting!

Zion National Park
Bryce Canyon — Cedar Breaks
Kaibab Forest — Grand Canyon

The most colorful vacation region on earth! Canyons of tremendous depth, mountains of majestic height, mammoth amphitheatres of fanciful architecture and sculpture — cathedrals, castles, pagodas, giants, gnomes, all gleaming with ever-changing colors! Painted deserts, virgin forests, cliff dwellings, wild life!

Easy to reach and see — through Pullmans to Cedar City, Utah, the gateway — 3, 4 or 5-day motor-bus tours from there. Comfortable new lodges. A wonderful vacation is this Southern Utah-Arizona tour. The Zion Red Book tells all — ask for it.

Low Summer Fares to all the West

Union Pacific reaches all the West's greatest attractions — Colorado — Yellowstone — Salt Lake City — Great Salt Lake — Pacific Northwest and Alaska — California — Zion — Bryce Canyon, Grand Canyon. See one or all on one Low Fare Union Pacific Tour. Also Escorted all-expense tours.

Tell us how much time you have, what you wish to see. We will send booklets and complete information.

Address nearest representative or General Passenger Agent, Dept. 103, at Omaha, Neb. : Salt Lake City, Utah : Portland, Ore. : Los Angeles, Calif.

UNION PACIFIC

THE OVERLAND ROUTE

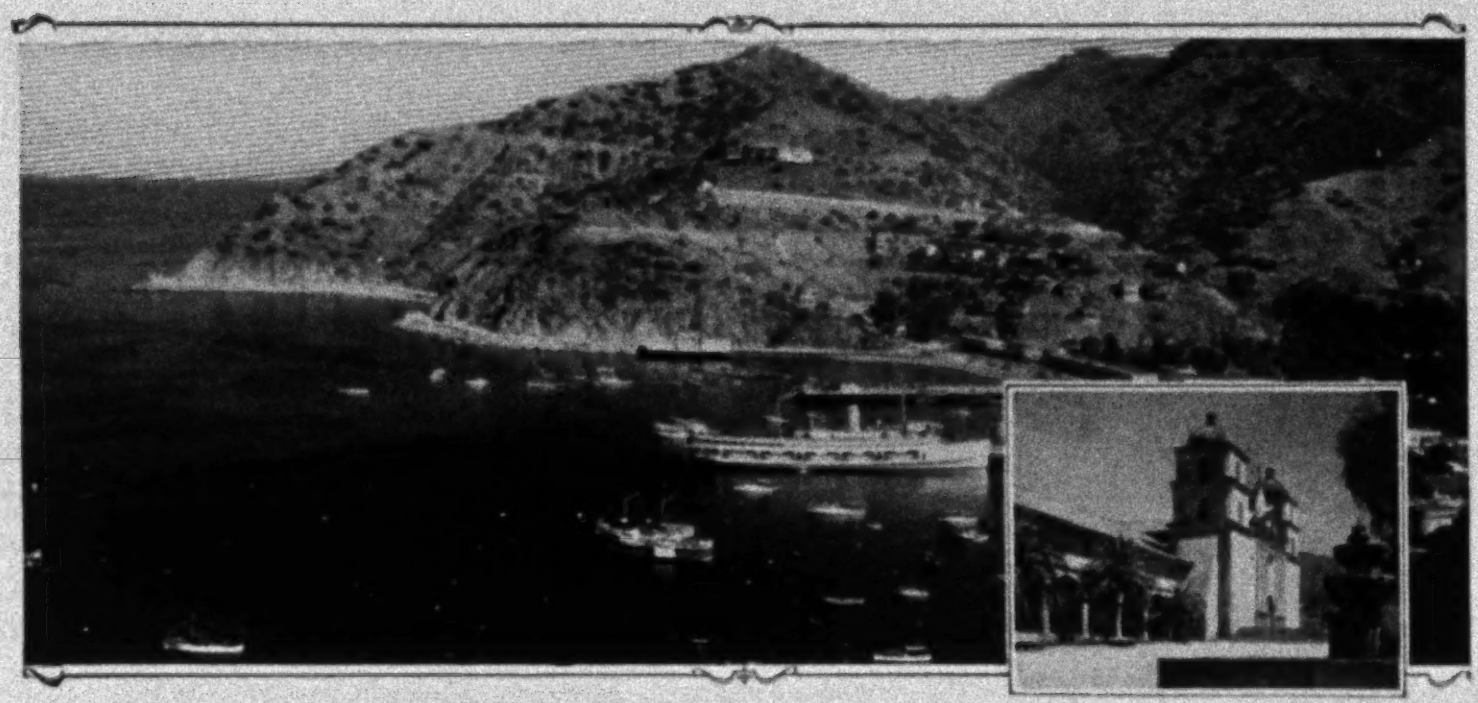

Famous Catalina Island—playground of the world.

Where the old Padres walked in the sunshine—beautiful Santa Barbara Mission.

Not a Trip Abroad

But Like It in Its Unusual Allurements

The *change*, the *new environment*, the *difference*, the *charm and beauty* plus the enchantments of the mountains and the sea. And no rain to interfere—Summer is the *Rainless* Season in California.

CHANGE is the spice of life, they say, and here is real spice for this summer!

Cool, delightful, unique Southern California, where average mean temperatures are as follows (U. S. Government Weather Bureau records—not our own—for the past 50 years): 50 Junes, 66 degrees; 50 Julys, 70; 50 Augusts, 71; 50 Septembers, 69. Humidity, too, is always low.

Golf, tennis, motoring, mountain climbing, hiking, camping, bathing, sailing, fishing—5,000 miles of perfectly paved motor roads and the world's greatest interurban trolley system connect it all.

There are mountains two miles high, deep canyons, a desert like the great Sahara, Old Spanish Missions, palm trees, orange groves and other interests which are different and absorbing—all *plus* the summer sports! And the scenic marvels of Yosemite and Sequoia National Parks are right at hand, too.

Sentinel Palm

What other place offers so much?

When you plan your trip, arrange a circle tour to see the entire Pacific Coast from San Diego to Vancouver—your railroad ticket agent will explain. Low rates in effect on all railroads from May 15th to October 31st.

We have issued probably the most complete book on vacations ever printed. We'll send a copy *free* to you. 52 pages, illustrated, tell you just what you can see and do in this strange playground.

Mail the coupon for it before you turn this page.

Southern California

All-Year Vacation Land Supreme

The city of Los Angeles, with a population of well over a million, is the largest city on the Pacific Coast and is the hub of one of the country's richest agricultural communities.

The growth, wealth and marvelous resources of Southern California are indicated by the following facts and figures pertaining to the County of Los Angeles alone.

Value of Agricultural and Live Stock Products (1925), $85,812,744; Value of Citrus Products (1925), $23,241,503; Oil Production (1925), 140,000,000 bbls.; Harbor Imports (1925), 4,156,177 tons; Harbor Exports (1925), 16,154,566 tons. Total Harbor Tonnage, 20,310,743.

A producing season of 365 days a year permitting year 'round crops.

ALL-YEAR CLUB OF SOUTHERN CALIFORNIA,
Dept. 3-D, Chamber of Commerce Bldg.,
Los Angeles, California.

Please send me your free booklet about Southern California vacations. Also booklets telling especially of the attractions and opportunities in the counties which I have checked:

☐ *Los Angeles* ☐ *Orange* ☐ *Riverside*
☐ *San Bernardino* ☐ *Santa Barbara* ☐ *Ventura*
☐ *San Diego*

Name .....

Street .....

City ..... State .....

Make your reservations EARLY

these booklets will help you

SUMMER RESERVATIONS are pouring in. Thousands are planning European trips now on these luxurious American Flag ships. Write for illustrated booklets and make reservations while you still have choice of accommodations. Your money buys more on your own ships in comfort, service and unsurpassed cuisine.

S. S. GEORGE WASHINGTON

Swift, steady, beautiful—a luxurious home on the sea. First, second and third class to Plymouth, Cherbourg and Bremen.

S. S. LEVIATHAN

Flagship of the Fleet and most famous ship in the world. First, second, third class to Cherbourg and Southampton.

S. S. REPUBLIC

The largest cabin ship of the fleet. Cabin and third class to Cobh (Queenstown), Plymouth, Cherbourg and Bremen.

S. S. PRESIDENT HARDING and S. S. PRESIDENT ROOSEVELT

The fastest cabin ships on the North Atlantic. Also third class to Cobh (Queenstown), Plymouth, Cherbourg and Bremen.

TOURIST THIRD CABIN ACCOMMODATIONS ON ALL SHIPS IN SEASON. WRITE FOR NEW BOOKLET

Get complete information from your local steamship agent or write to the address below

United States Lines

45 BROADWAY NEW YORK CITY

MANY PEOPLE'S IDEA of Oshkosh is a small city in the Middle West where the world's best trunks are made.

They have the right idea.

An attractive descriptive booklet, "Your Home Away From Home," will be sent you on request to 452 High Street, Oshkosh, Wisconsin.

THE OSHKOSH TRUNK COMPANY
Oshkosh, Wisconsin, and New York City

OSHKOSH TRUNKS

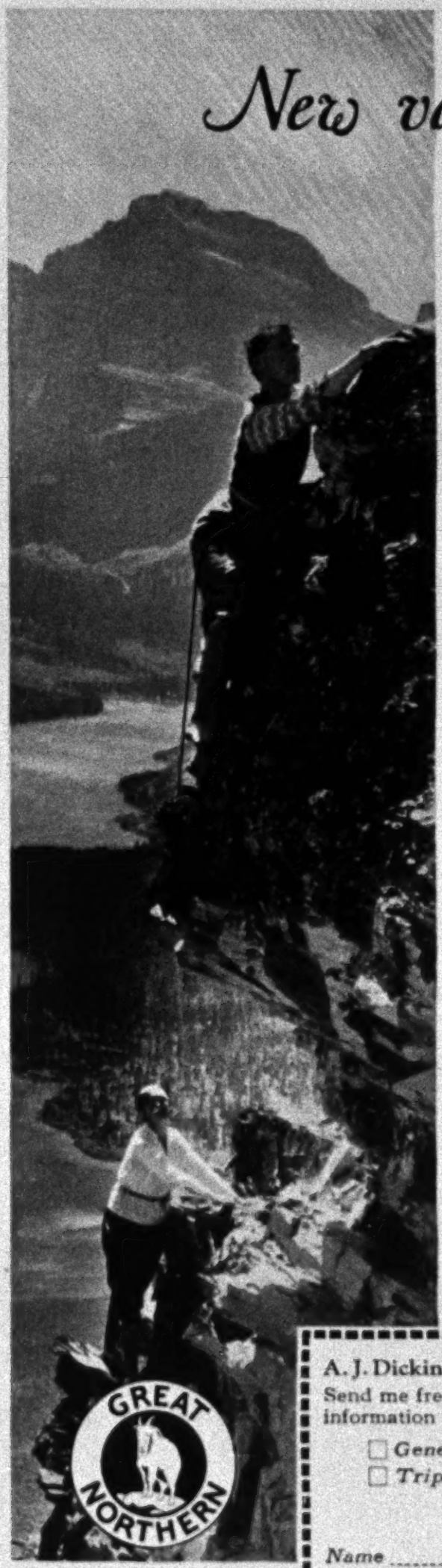

New vacation thrills in

HISTORIC ADVENTURE LAND *and* Glacier National Park

SEE something new on your vacation this summer—take the Great Northern's Adventure Land route to Glacier National Park with its glistening summits, mile-high sapphire lakes, fascinating waterfalls, flower-fringed trails and glorious vistas.

Those who love to climb and hike and take their mountains straight will go afoot or on horseback. There are also motor coaches and motor launches for those who wish full opportunity to enjoy this region of scenic surprises the more luxurious way. Being a game preserve, you will see many deer, bears, Rocky Mountain goats and other interesting animals. Over 110 varieties of wildflower are native to the Park. Gamy fish abound in the lakes and streams.

Plan your trip now. Remember that you can go on the New Oriental Limited—finest train to the Pacific Northwest—at no extra fare. Attractive Summer Return Fares also to Spokane, Seattle and Portland. Free side trip to storied Vancouver in British Columbia. Mail coupon for full information.

GREAT NORTHERN
a dependable railway

Mail the Coupon

A. J. Dickinson, Room 712, Great Northern Railway, St. Paul, Minn.
Send me free books about Glacier National Park, also costs and further information about tour indicated.

☐ *General Tour of Glacier National Park* ☐ *Alaskan Tour*
☐ *Trip to Pacific Northwest Adventure Land including stop-off in Glacier National Park*

Name .....

Address .....

Na-3

Did You Allow

TOO LITTLE TIME FOR THE PACIFIC NORTHWEST ?

If you hurried through without a close acquaintance with its wonders, come again next summer. Visit marvelous RAINIER NATIONAL PARK, probably the country's most outstanding scenic feature. See the Olympic National Monument, newest and most rugged of our mountain ranges.

Tacoma, 125,000, nearest city to RAINIER NATIONAL PARK, is the natural center from which the entrancing playground of Southwestern Washington is most easily enjoyed. Fine, modern hotels, ample transportation facilities, every convenience for luxurious sightseeing, or outfitting for "roughing it."

Boating on the blue waters of Puget Sound; motoring over perfect highways to ocean beaches or mountain resorts; camping beside silvery streams beneath interlaced boughs of lordly fir and feathery cedar; fishing—fresh or salt water—clambakes, driftwood beach fires; mountaineering, winter sports under summer skies—all within a few miles of Tacoma's center.

Let our tourist bureau help you plan your summer trip. Make the "Pacific Coast Empire Tour" this year—Washington, Oregon and California.

Ask your ticket agent about reduced summer fares and stopovers. Write for attractive folder.

TACOMA CHAMBER OF COMMERCE

1025 A Street
Tacoma, Washington

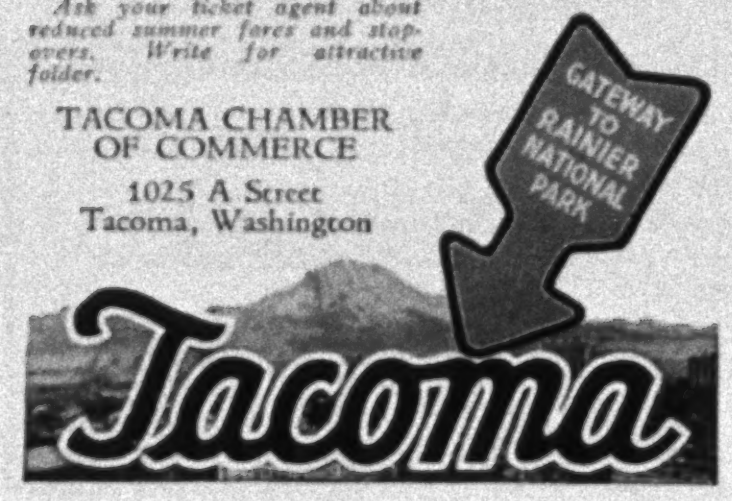

Tie down your business *and sail away~*

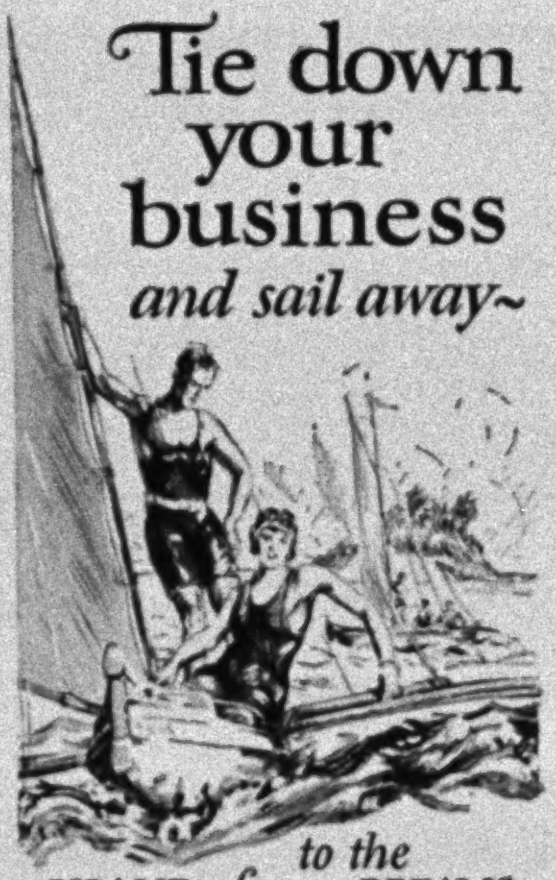

to the
ISLAND *of your* DREAMS

HAVEN'T you ever wished to be a footloose, carefree beachcomber on a palm-fringed shore—'way down in the warm South Seas?

. . . to spend happy vagabond weeks, daydreaming . . . just listening to the lullaby of silken surf on coral sand . . . forgetting time?

Here in sunny Hawaii—less than a week's voyage—you can be as lazy as you like. A few days, and then you'll find new zest in golf—new vim in the morning plunge in Waikiki—new appetite in golden papaya and Kona coffee at breakfast—new thrills in peeping safely into a live volcano.

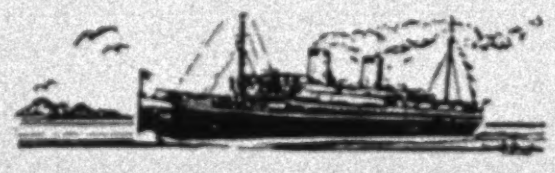

Four or five weeks and $400 to $500 cover the time and cost from the Pacific Coast, including steamers (round trip) and all expenses and sightseeing. A great new hotel at Waikiki and a mammoth new liner now building. Sail direct from San Francisco, Los Angeles, Seattle or Vancouver—any steamship, railroad or tourist agent can book you right from your home.

Write today for illustrated brochure in colors.

HAWAII TOURIST BUREAU

212 McCann Bldg., San Francisco, Calif.
or 341 Fort St., Honolulu, Hawaii, U. S. A.

Vacation in

Rainier National Park

Happiness waits for you high above the world in a green valley, on the slopes of Mt. Rainier. Excitement, too, if you wish; horseback riding on skyline trails, climbing with Swiss Alpine guides.

The joy of living in the fragrant mountain air and the beauty of Paradise Valley will fill your soul with peace.

If you have two weeks you can make a Rainier Park Vacation for about $225 from Chicago and return, lodging in luxurious hotels or mountain camps. I will be glad to help you with your plans. A. B. Smith.

Northern Pacific Ry.

"First of the Northern Transcontinentals"

Mail this coupon to A. B. Smith,
746 Northern Pacific Bldg., St. Paul, Minn.

Name _____

Address _____

Books or trips I am interested in (√)		Round Trip Summer Fare from Chicago
☐ Yellowstone Park		$ 59.35
☐ Pacific Northwest	Portland	90.30
☐ Rainier Park	Seattle Tacoma	90.30
☐ Dude Ranch Vacations		$57.95 to 66.90
☐ Burlington Escorted Tours (all expense)		$199.00 to 226.00

116

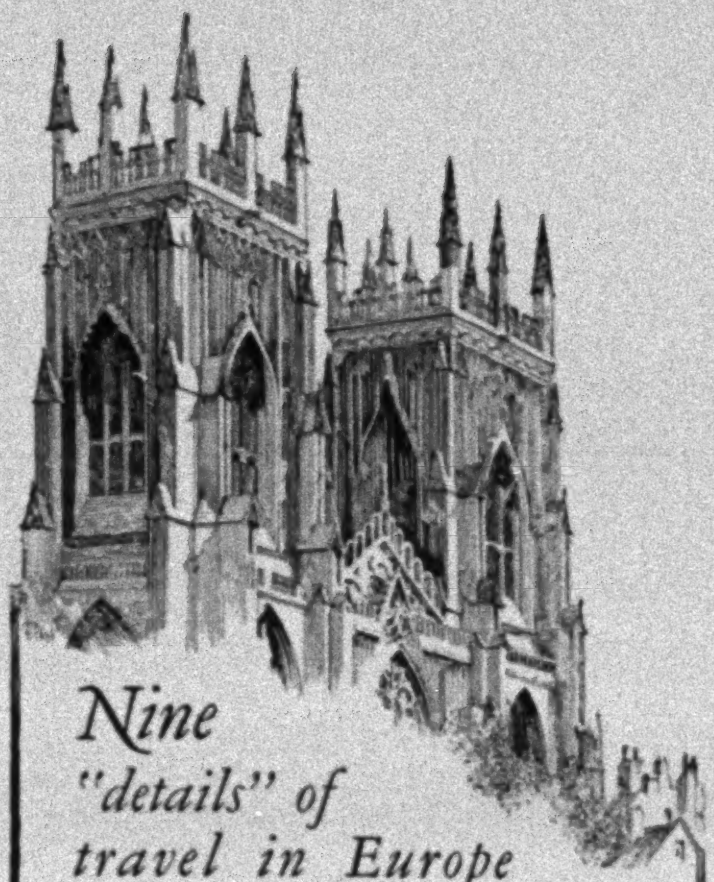

Nine "details" of travel in Europe

Details that too frequently take the joy out of travel . . . :

1. Steamship reservations
2. Railroad reservations
3. Hotel accomodations
4. Arrangements for sightseeing
5. Local guides or couriers
6. Automobile arrangements
7. Baggage insurance
8. Baggage transportation
9. Passport Visas

Raymond-Whitcomb will make every arrangement for you that you desire. Save yourself much annoyance and expense—send for complete information about this Individual Travel Service.

Write for our Guide to Travel in Europe

Raymond-Whitcomb Tour to Europe

28 comprehensive spring and summer tours to the important cities and localities of western Europe. Tours include extensive trips by automobile, ranging in scope from 3 to 37 days.

Write for our Europe Tour Booklet

RAYMOND & WHITCOMB CO.

Executive Offices: 26 Beacon St., Boston

New York Philadelphia
San Francisco Chicago Los Angeles

Your Ship for EUROPE

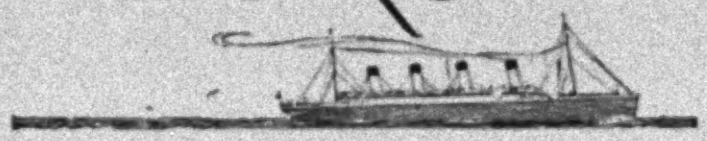

WE can meet your requirements in transatlantic travel—suites of supreme luxury or accommodations moderately priced for the limited vacation budget!

Typical of our service are *Majestic*, world's largest ship; *Cedric* and *Celtic*, world's largest Cabin liners; *Minnekahda*, largest vessel in the world devoted to tourist third cabin exclusively.

Rates start with Tourist Third Cabin at $95.

• • •

217 sailings this year between New York, Boston, Montreal, Quebec and principal north-European and British ports. Rates for every purse and plan.

Your inquiry for more specific information is cordially invited.

Address Passenger Dept., No. 1 Broadway, New York City, or any authorized agent.

IMM

IMM Travelers' Checks are safe, convenient, payable anywhere.

Take your auto with you as baggage, the IMM way. No crating.

WHITE STAR LINE

RED STAR LINE · ATLANTIC TRANSPORT LINE

INTERNATIONAL MERCANTILE MARINE COMPANY

ATLANTA	MINNEAPOLIS	QUEBEC
BALTIMORE	MONTREAL	ST. LOUIS
BOSTON	NEW ORLEANS	SAN FRANCISCO
CHICAGO	NEW YORK	SEATTLE
CLEVELAND	PHILADELPHIA	TORONTO
DETROIT	PITTSBURGH	WASHINGTON
LOS ANGELES	PORTLAND, ME.	

and other principal cities.

CHOOSE A CANADIAN NATIONAL VACATION THIS YEAR

Send for these booklets on Canada's Vacation Lands.

CANADA'S *Vacation Lands*

COME to this great Northland where golf, fishing, bathing, boating and other vacation joys await you—where sunny days and cool nights send you back refreshed. Many delightful resorts from Coast to Coast offer an ideal vacation.

The Provinces by the Sea—Seaside nooks and woodland playgrounds abound in the Maritime Provinces. Many popular resorts to choose from.

In ancient Quebec—the vacation-land of Romance, where old-world customs and landmarks still abound. Many lovely Lower St. Lawrence resorts offer their hospitality.

The Highlands of Ontario—camp and fish in the wilds of Timagami, Algonquin Park and Nipigon Forest Reserve, or stop at Muskoka Lakes, Lake-of-Bays, Kawartha Lakes, Georgian Bay, and the Eastern Shores of Lake Huron.

Jasper National Park—4400 square miles of rocky mountain magnificence; golf, ride, hike, climb, swim; stop at Jasper Park Lodge, rate $7.50 a day up—American Plan, accommodation for 425 guests. Jasper Golf Week, September 10th to 17th.

Fill out coupon and send to nearest office

Canadian National operates 22,548 miles of track; fleets of coastal and ocean steamers; 102,000 miles of telegraphs; a chain of hotels. Its Express Service handles over 12,000,000 consignments annually.

CANADIAN NATIONAL

The Largest Railway System in America

OFFICES

Boston *333 Washington St.*	**Detroit** *1359 Griswold St.*	**New York** *505 Fifth Ave.*	**St. Louis** *314 No. Broadway*
Buffalo *11 So. Division St.*	**Duluth** *430 W. Superior St.*	**Philadelphia** *1500 Chestnut St.*	**St. Paul** *83 East Fifth St.*
Chicago *108 W. Adams St.*	**Kansas City** *706 Grand Ave.*	**Pittsburgh** *355 Fifth Ave.*	**San Francisco** *689 Market St.*
Cincinnati *432 Walnut St.*	**Los Angeles** *607 So. Grand Ave.*	**Portland, Me.** *Grand Trunk Ry. Sta.*	
Cleveland *925 Euclid Ave.*	**Minneapolis** *618 Second Ave., So.*	**Portland, Ore.** *122 Third St.*	**Seattle** *1329 Fourth Ave.*

Please send me free, the Canadian National Booklets checked. NAT. GEO.-2

- ☐ Alaska
- ☐ Jasper National Park
- ☐ Canadian Rockies
- ☐ Ontario Resorts
- ☐ Quebec Resorts
- ☐ Maritime Prov. Resorts
- ☐ Hunting in Canada
- ☐ Fishing in Canada

Name ..... (If student, state grade)

Address .....

City ..... State .....

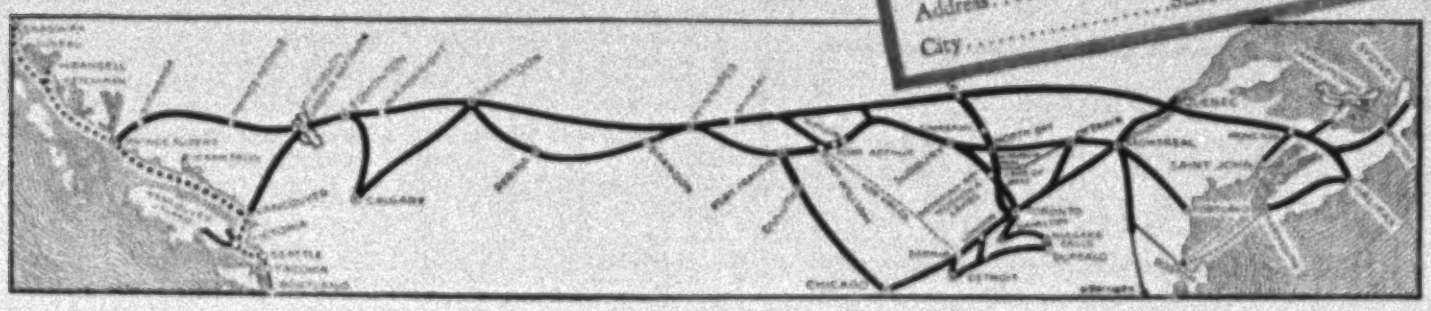

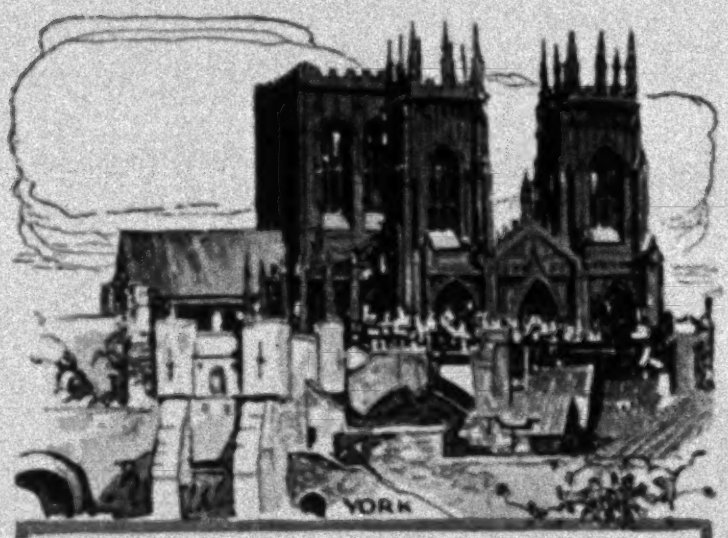

What to see in ENGLAND

You cannot afford to visit Europe without a trip to England—where the language is *yours*, where you will understand and be understood better than in any other part of Europe.

It is the home of wondrous York—city of the famous Minster which this year celebrates its 1,300th anniversary. Not only are there noble castles and mighty historical ruins, but pleasant modern resorts, situated in the finest parts of England's celebrated countryside.

Then there is Cambridge, Norwich, Lincoln, Durham and other places famous in history, romance and legend. Something attractively different for every day of your trip when you visit England.

In addition to the "Flying Scotsman", the London and North Eastern Railway's famous train between London and Edinburgh, there are fast and frequent trains to all the numerous points of interest.

Send for free booklets now. Begin to plan about the places you want to see. Write to

H. J. KETCHAM
General Agent, London & North Eastern Railway
311 Fifth Avenue, New York

LONDON & NORTH EASTERN RAILWAY

Your Family Portraits
Restored and Reproduced

From old daguerreotypes, faded photographs, tintypes, snapshots, etc. Have them reproduced privately in THE COPLEY PRINTS. These little pictures "Before and After" show what we can do also for YOURS

It is not only the vogue to have portraits of your ancestors on your walls; they make treasured gifts to your relatives. You owe it to your family to have them copied, if only to provide against loss, accident, or fading.

Portraits Painted on Canvas. Originals Restored. Portrait Circular on Request.

The Copley Prints

(for 33 years a hall-mark of good taste in pictures)
Fine Art Reproductions of Distinguished American Art
In sepia and in color, $2.00 to $100.00
Subjects include **Abbey's Holy Grail**, depicting the **Triumph of Right Over Evil**

for **Gifts,** *your* **Home,** *and* **Schools**

Send 25 cents for Illustrated Catalogue
It is a little handbook of American Art
Send Check, Money Order, or Stamps—NOT COIN

CURTIS & CAMERON, 240 Harcourt Street, BOSTON
Salesroom: Pierce Building, opposite Public Library

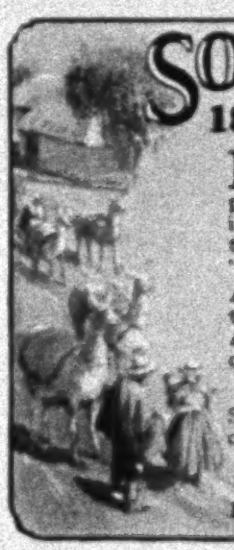

SOUTH AMERICA
18 *to* 81 DAY TOURS

ROMANCE! Lure! Vivid colors of rare vegetation—Fascinating people. New and captivating experiences in a vibrant neighbor continent. The trip on the famous "Santa" steamers is "Like a cruise on a private yacht"

A wide variety of carefully planned tours to Panama Canal and throughout South America. Grace Line Banks and American Agents everywhere to assist you.

Exceptional service afloat and ashore

Send for new illustrated booklet "G" giving complete itinerary of 22 special reduced rate tours.

GRACE LINE
10 Hanover Sq. **New York City**

EUROPE
Invisible Courier System

A Superior Travel Service for the Independent Traveler

ASSURES comfort and economy. Guaranteed reservations hotels, steamers, trains. Representative meets traveler on arrival all places. Inclusive rate submitted with specially prepared itinerary of any trip any time. Local guides, motor trips, sight-seeing arranged. Send for Book E of suggestions and details.

Tours with Escort—Frequent and Seasonable Departures
From $669 up. Send for Book C.

FRANK TOURIST CO.
(Est. 1875) 542 Fifth Avenue, New York
Philadelphia—1529 Locust St. San Francisco—582 Market St.
Boston—33 Devonshire St. Los Angeles—At Bank of America

FRIGIDAIRE ·· *Low Cost Refrigeration*

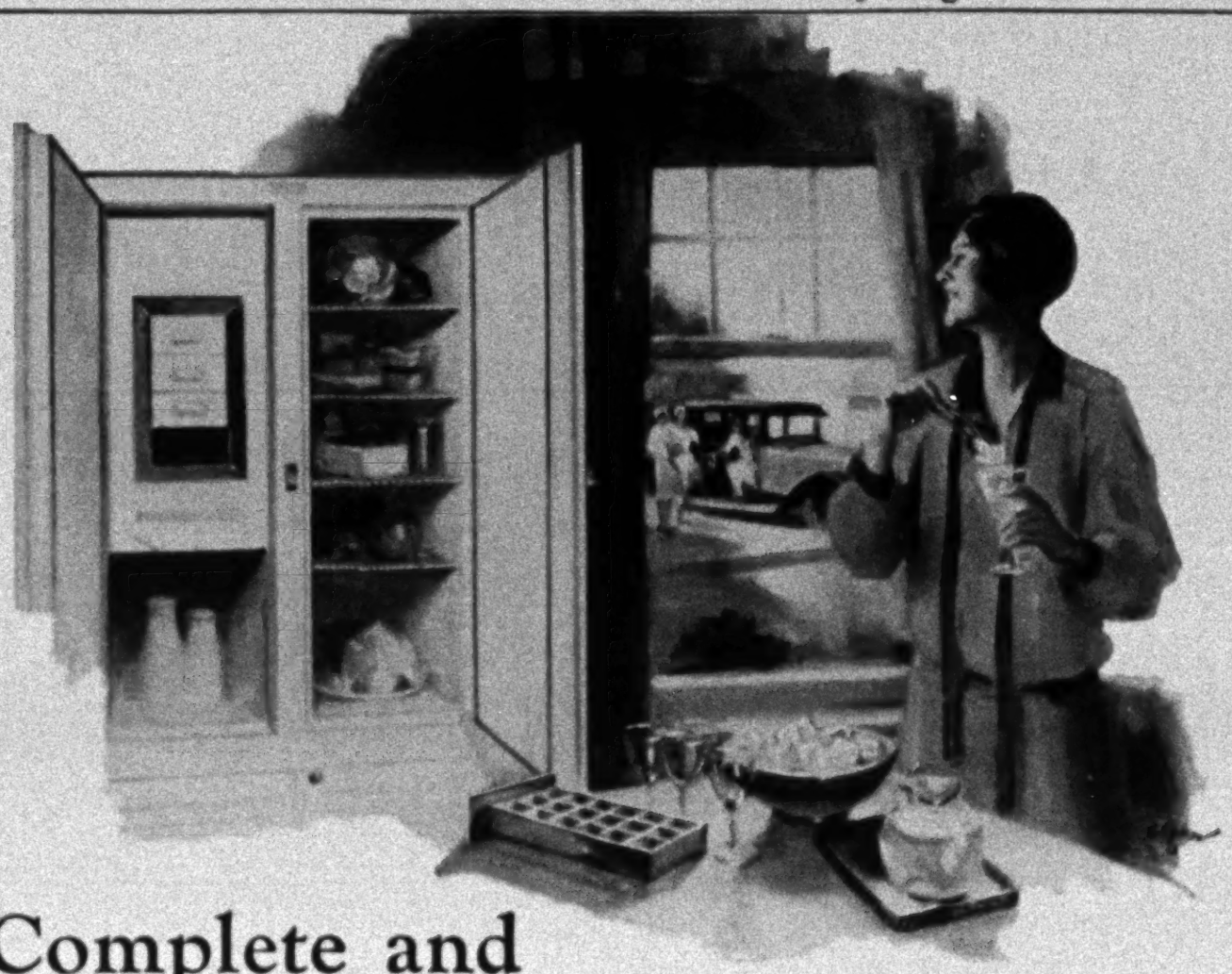

Complete and *permanent* independence of outside ice supply

OF COURSE you want to enjoy the freedom that comes with electric refrigeration—the realization that you need worry no longer about ice supply, feel no uncertainty about proper food preservation, even in the warmest weather. But be sure, in selecting your electric refrigerator, that you are going to enjoy this advantage, not merely at first, but for the years to come. Look for proven dependability. Judge by proven performance.

Frigidaire makes dainty, frozen desserts—keeps salads crisp and chilled until ready to serve

If you do this, your choice will be Frigidaire—proven in service, made by General Motors, backed by a nation-wide organization of trained sales and service representatives. And in choosing Frigidaire you will be sure of other distinctive Frigidaire advantages. Adequate food storage space, generous ice-making capacity, fine finish, quiet operation, low operating cost, and low price, too—these have made Frigidaire the choice of more than a quarter of a million users—more than all other electric refrigerators combined.

Today new low prices make the value of Frigidaire greater than ever before. And the General Motors deferred-payment plan affords a very easy way to buy. Visit the nearest Frigidaire Sales Office for complete information. Or mail the coupon below.

FRIGIDAIRE CORPORATION
Subsidiary of General Motors Corporation
Dept. Y-300, Dayton, Ohio

Frigidaire Corporation, Dept. Y-300, Dayton, Ohio
Please send me complete information about Frigidaire Electric Refrigeration.

Name .....

Address .....

.....

Frigidaire
PRODUCT of GENERAL MOTORS

EUROPE

The Mother of the World

WHEN we recall all that has occurred in the long life of *Europe*, she seems to have been—as indeed she still is—the Mother of the World—the very heart of the world's great events and should be a living part of every one's experience and knowledge.

Americans are rapidly awakening to Europe's unbounded lure, not only to the intellect, but to the emotions; History, romance and art; great men and women, an impressive literature, inspiring cathedrals; the grandeur of great mountains and green valleys. Words are beggars in the presence of Old World charm!

The qualities of your host *en tour* are as important as the tour itself. *Thos. Cook & Son* have had 86 years experience in every detail of travel throughout the world. *Cook's* organization is a practical and efficient body—with over 100 offices operating in Europe alone.

Individual Travel — Escorted Travel — Educational Tours —

Whatever your plans — let us aid you to carry them through

Thos. Cook & Son

585 Fifth Avenue, New York

Philadelphia Boston Chicago St. Louis
San Francisco Los Angeles Portland, Ore.
Toronto Montreal Vancouver

Use Cook's Travellers' Cheques

Visit Beautiful Killarney

Killarney, Glengarriff, Cork and the rest of the lovely South of Ireland can be conveniently included in your trip abroad this year—and when you go, travel by the Fishguard and Rosslare route to and from London.

The short sea trip is made on the fast and comfortable steamers of the Great Western Railway, and overland you traverse the picturesque countryside in England and Wales.

Start planning now and write for the attractive illustrated guide No. 21 with maps and information.

K.W.C. GRAND, Gen. Agt., 505 Fifth Ave., N.Y.

GREAT WESTERN RAILWAY *of England*

Your Summer Vacation

Will be the most healthful, enjoyable and inexpensive trip the world affords if you visit

Switzerland

Travel throughout the length and breadth of this "country beautiful" is within reach of every purse. Special tourist tickets at low rates. Let us send you our Pocket Series N enclosing 10c to cover postage.

SWISS FEDERAL RAILROADS, 241 Fifth Ave., New York

NEW BELGIUM, NORTH AMERICA
as seen by an ambitious prince

A Rand McNally Globe is the best of all geography teachers and a handy reference map of the places you read about. It makes an ornament of rare interest in the home. The patented slanted horizon makes it easy to read. Obtainable at leading booksellers' and stationers'. Write for descriptive booklet, "A World of Romance."

Rand McNally maps for every purpose

School Maps	Climatic Maps
Auto Road Maps	Economic Maps
Political Maps	Linguistic Maps
Commercial Maps	Historical Maps
Radio Maps	Mileage Maps
Population Maps	City Guide Maps

Special Maps to order

THERE was once an ambitious prince who had owned and lost a choice portion of that territory now known as the United States of America.

He hoped some day to regain it. And while wresting actual possession out of the hands of the powerful English might be a difficult matter, nothing could prevent him from making a map of what his heart desired.

This, therefore, he had done, labeling it New Netherlands, or in Latin, Nova Belgica.

It was easy enough in those days. Existing maps were collected and compared and the various renderings adapted to the maker's fancy.

One put Lake Champlain here and the Hudson River there, with the Connecticut River running almost anywhere in between. A capricious curlicue did nicely for Cape Cod.

The result was decorative indeed, as you can see from the above. But it is hardly to be recommended as a guide for the traveler of today.

Much more exacting are the demands upon the modern map maker.

He must be accurate to the fraction of a mile. His sizes, positions, distances and proportions must be precisely right, or the map is unreliable, therefore worthless.

It is principally as America's largest and most successful map-making house that Rand McNally & Company have won their widespread reputation.

This implies a habit of meticulous care, of scrupulous accuracy down to the smallest detail. It implies singularly high standards in all Rand McNally & Company's greatly varied activities.

Rand McNally Maps, Globes and Atlases are always scientific, accurate, up to date. Obtainable at leading booksellers', stationers', or direct.

RAND McNALLY & COMPANY

Map Headquarters

Dept. B-3

536 *S. Clark Street*, Chicago 270 *Madison Avenue*, New York
Washington San Francisco Los Angeles

Your Reading Problem Solved

"It is the Reading Guide which in my judgment makes the ownership of a set of The Harvard Classics the greatest single source of enjoyment, as well as the chiefest source of self-benefit, that anyone can possess."

GRANT OVERTON, Distinguished Author and Critic.

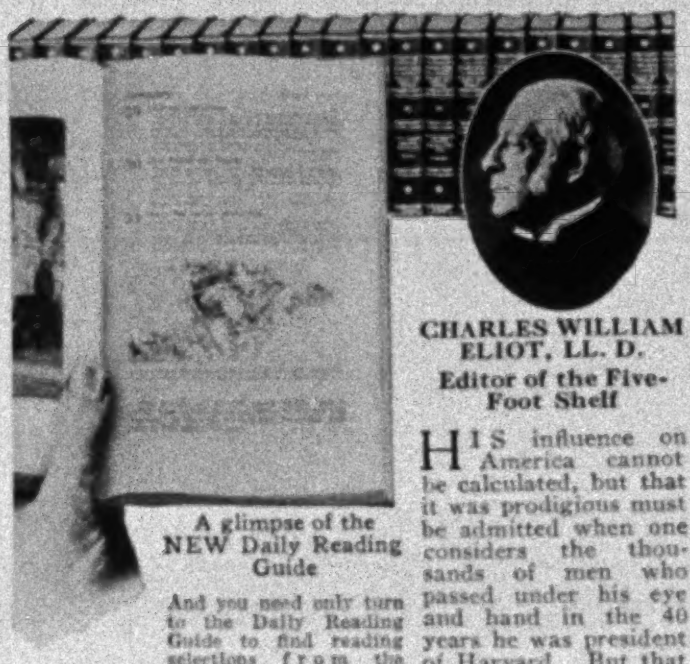

A glimpse of the NEW Daily Reading Guide

And you need only turn to the Daily Reading Guide to find reading selections from the Five-Foot Shelf appropriately assigned for every day in the year. Each can be read in about 15 minutes with leisurely enjoyment.

CHARLES WILLIAM ELIOT, LL. D.
Editor of the Five-Foot Shelf

HIS influence on America cannot be calculated, but that it was prodigious must be admitted when one considers the thousands of men who passed under his eye and hand in the 40 years he was president of Harvard. But that he reached far beyond the Cambridge walls may be seen in thousands of home libraries throughout the land. Many denied any other guidance have gained a speaking acquaintance with the world's classics through Dr. Eliot's Five-Foot Shelf of Books.

DR. ELIOT'S FIVE-FOOT SHELF
(*The Harvard Classics*)

The Five-Foot Shelf of Books free you from the limitations of your age, of your country, of your personal experience; they give you access to all ages, to all countries, to all experience. They take you out of the rut of life in the town you live in and make you a citizen of the world. They offer you the companionship of the most interesting and influential men and women who have ever lived; they make it possible for you to travel without leaving home, and to have vacations without taking time from your work. They offer you—if you will only accept it—friends, travel, the knowledge of life; they offer you education, the means of making your life what you want it to be.

Pleasure, self-satisfaction, entertainment and at the same time the delight of mental growth—these are the ideas behind The Harvard Classics. In all the world there is no other such grouping of the few imperishable writings which picture the whole progress of civilization.

Send for the free booklet which gives Dr. Eliot's own plan of reading and tells how he has put into the Five-Foot Shelf "the essentials of a liberal education."

Since 1875, P. F. Collier & Son Company has published good books, and furthers the cause of good reading by offering you the plan which enables you to pay for the books while you are enjoying them. *You owe it to yourself to get promptly.*

MAIL THE COUPON NOW!

P. F. Collier & Son Company
250 Park Avenue, New York City

By mail, free, send me the booklet that gives the scope and plan of the most famous books in the world, Dr. Eliot's Five-Foot Shelf of Books (The Harvard Classics). Also please advise how I may procure the books by small monthly payments.

Name Mr. / Mrs. / Miss .....
(Please write plainly)

Address .....

The publishers cannot undertake to send this book free to children.

5042-HCO-L

SCOTLAND, Land of Poetry and Romance

Scotland is one of the smallest and fairest of the countries of Europe. Within six or eight of its counties are crowded a world of romance and poetry—a thousand scenes of lofty grandeur and sylvan beauty unequalled in any other and Until you have seen Scotland you do not know Europe.

THE LONDON MIDLAND AND SCOTTISH RAILWAY is the highway to Scotland. It is the largest railroad in Great Britain, has the best track, best services and the most luxurious coaches.

For advice and literature about travel in England, Ireland, Scotland and Wales, apply to John Fairman, L.M.S. Agent, 200 Fifth Avenue, New York; S. J. Sharp, 86 Yonge St., Toronto, or any office of Thomas Cook & Son

L M S

London Midland and Scottish Railway
Euston Station & St. Pancras Station, London

Clark's Famous Cruises

BY CUNARD LINE BIG NEW OIL-BURNERS
at rates including hotels, guides, drives, fees.

NORWAY and Western Mediterranean
52 DAYS, $600 to $1300
ss "LANCASTRIA" July 2
Includes Lisbon, Spain, Tangier, Algiers, Italy, Riviera, Sweden, Norway, Scotland, Berlin (Paris, London).

Jan. 16, '28, Around the World
125 days; $1250 to $3000.

Jan. 25, '28, To the Mediterranean
65 days; $600 to $1700.

FRANK C. CLARK, Times Bldg., N.Y.

Monthly Cruises Between New York and **CALIFORNIA**

THE ideal route to Los Angeles and San Francisco. A delightful voyage on a luxurious, oil-burning steamer with visits at Panama, Colombia, Nicaragua, Salvador and Guatemala. Wide variety of food temptingly prepared and served, all outside rooms, real beds, no berths, cabins de luxe, lounges, broad open decks, orchestra, swimming pool. Cruise Fares $275.00 up. Monthly cruises also from San Francisco and Los Angeles via "Spanish Americas" and Havana to New York. Write for booklet N.

Visit the Spanish Americas

PANAMA MAIL LINE *10 Hanover Sq NEW YORK*
SAN FRANCISCO 2 *Pine St.* LOS ANGELES 548 *So. Spring St.*

FOR MEN who want to become independent in the NEXT TEN YEARS

IN THE spring of 1937 two men will be sitting in a downtown restaurant.

"I wonder what's going to happen next year," one of them will say. "Business is fine now—but the next few years are going to be hard ones, and we may as well face the facts."

The man across the table will laugh.

"That's just what they said back in 1927," he will answer. "Remember? People were looking ahead apprehensively—and see what happened! Since then there has been the greatest growth in our history—more business done, more fortunes made, than ever before. They've certainly been good years for *me*. . . ."

He will lean back in his chair with the easy confidence and poise that are the hallmark of real prosperity.

The older man will sit quiet a moment and then in a tone of infinite pathos:

"I wish I had those ten years back," he will say.

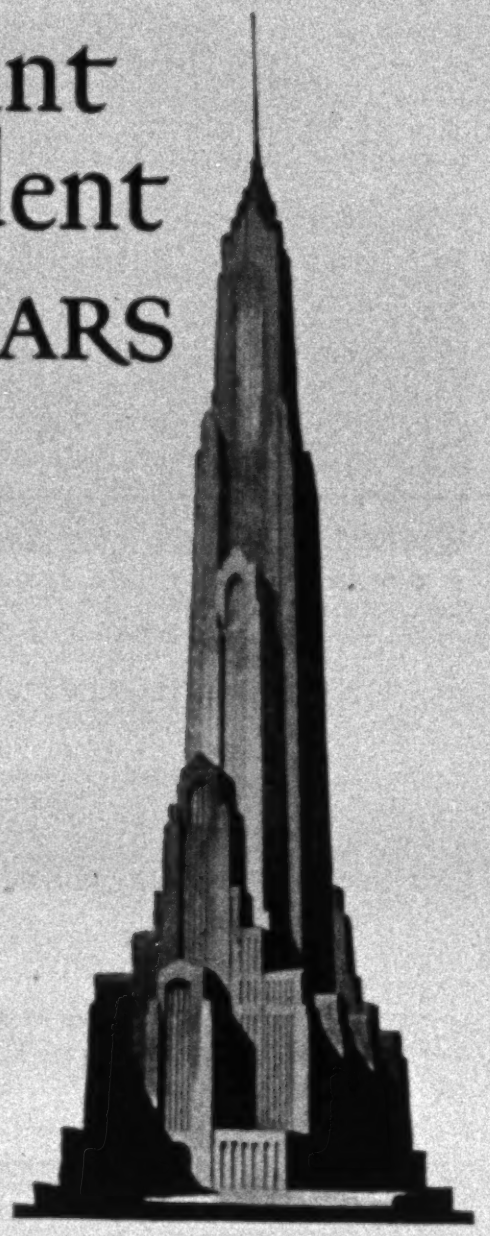

"Since then there has been the greatest growth in our history—more business done, more fortunes made, than ever before."

TODAY the interview quoted above is purely imaginary. But be assured of this—it will come true. Right now, at this very hour, business men are dividing themselves into two groups, represented by the two individuals whose words are quoted. A few years from now there will be ten thousand such luncheons and one of the men will say:

"I have got what I wanted."

And the other will answer:

"I wish I had those years back."

In which class are you putting yourself? The real difference between the two classes is this—one class of men hope vaguely to be independent *sometime;* the other class have convinced themselves that they can do it within the next few years. Do you believe this? Do you care enough about independence to give us a chance to prove it? Will you invest one single evening in reading a book that has put 300,000 men on the road to more rapid progress?

This book costs you nothing—and for a good reason. It is worth only what you make it worth. It explains how for more than seventeen years it has been the privilege of the Alexander Hamilton Institute to help men shorten the path to success; to increase their earning power; to make them masters of the larger opportunities in business.

"FORGING AHEAD IN BUSINESS" is a cheerful, helpful book. It is yours for the asking. Send for it. Measure yourself by it. Look clearly, for a few moments, into *your* next few years. Whether or not you will follow the path it points is a matter that you alone must decide.

Alexander Hamilton Institute

Executive Training for Business Men

IN CANADA, *address Alexander Hamilton Institute, Limited, C. P. R. Bldg., Toronto*

IN ENGLAND, *67 Great Russell St., London*

IN AUSTRALIA, *11c Castlereagh St., Sydney*

ALEXANDER HAMILTON INSTITUTE
800 Astor Place New York City

Send me the new revised edition of "Forging Ahead in Business," which I may keep without charge.

Signature .....
Please write plainly

Business Address .....

.....

Business Position .....

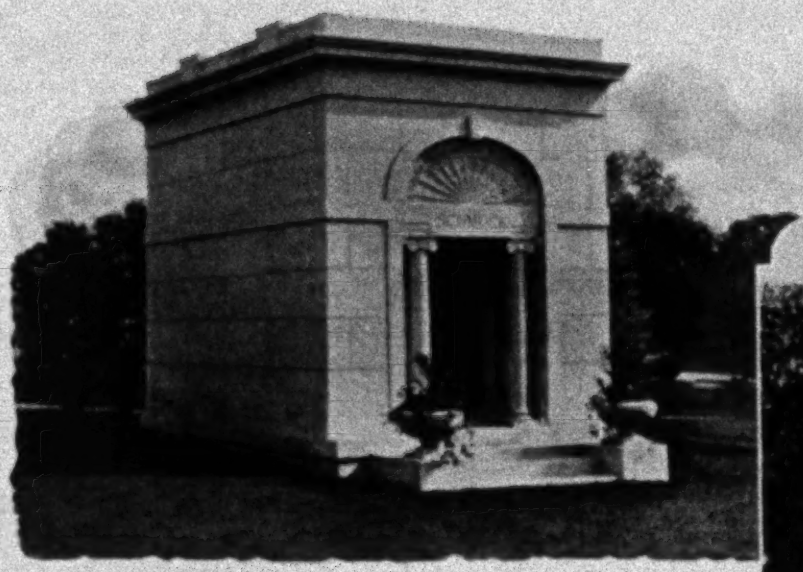

Schmuck Mausoleum, Woodlawn Cemetery, New York City
Milford Pink Granite

"So long as we love, we serve."
ROBERT LOUIS STEVENSON

Classic beauty characterizes this memorial in Victoria White Granite, which is erected in Woodlawn Cemetery, New York City

A PERMANENT service to those we love is rendered in the erection of a Dodds-Made Memorial. Whether mausoleum or small tablet, master craftsmen, under the guidance of Dodds' artists, create memorials of individuality. A Guarantee Bond of Quality is furnished with each tribute.

EXCLUSIVE PRODUCERS: ***Milford Pink Granite*** - ***Victoria White Granite*** - ***Stony Creek Granite***
(The above names protected by trade-mark)

THE DODDS GRANITE COMPANY

(ESTABLISHED 1864)

814 PERSHING SQUARE BUILDING, NEW YORK CITY

Quarries and Manufacturing Plants: MILFORD, MASS. KEENE, N. H. STONY CREEK, CONN.

Your Copy of "Modern Memorial Art" Sent if Requested

Security and Yield

FOR 45 years, these qualities of Straus-protected securities have won the favor of the investing public. Write today for our current list of sound first mortgage bonds, yielding 5.75 to 6.25%, in $1,000, $500, and $100 amounts. Ask for

BOOKLET C-1708

S.W. STRAUS & CO.

Established 1882 • Investment Bonds • Incorporated

STRAUS BUILDING
565 Fifth Avenue
at 46th St.
NEW YORK

STRAUS BUILDING
Michigan Avenue
at Jackson Blvd.
CHICAGO

The Straus Hallmark on a bond stamps it at once as *the premier security of its type.*

Capital for Sale!

THE capital we are offering will never depreciate in value. It can be purchased cheaply.

Capital for the education of your children, for your own freedom and independence in old age, for the creation of an estate for yourself and your heirs — that is what modern life insurance is. The name of this capital is "Endowment Insurance."

We have an interesting booklet on this point, "Estate Creation Through Life Insurance." Your local John Hancock office will be glad to send you a copy, or one can be obtained by writing to Inquiry Bureau,

John Hancock
MUTUAL
LIFE INSURANCE COMPANY
OF BOSTON, MASSACHUSETTS

197 Clarendon Street, Boston, Mass.

N.G.

The human voice *is* human on the New Orthophonic Victrola

"Its performance is gorgeous—amazing."
—MARIA JERITZA.

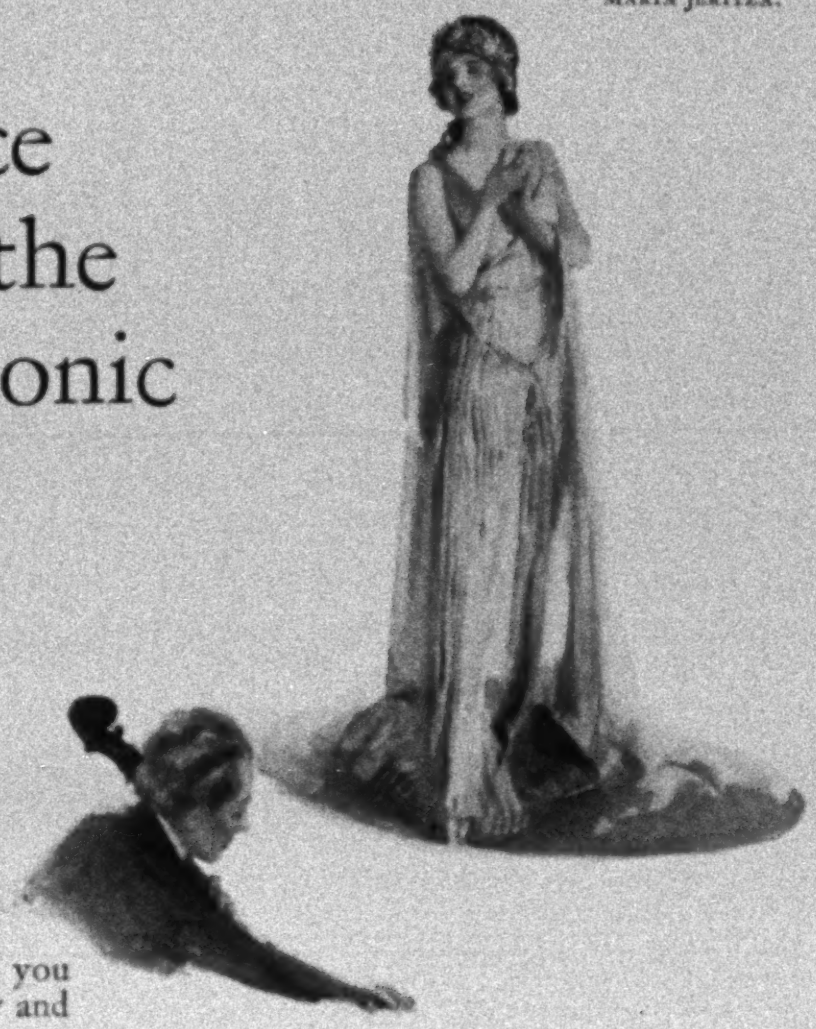

A GREAT artist sings in concert, and thousands press for admittance. Many wait in line for hours. Some are turned away, disappointed. Attend the concerts, by all means, but enjoy these same golden voices in your own home . . . whenever you wish . . . through the new Orthophonic Victrola.

This amazing instrument brings you vocal music in all its original purity and power. Tones of correct, natural volume; neither too thin nor too loud, but full, round and mellow. The new Orthophonic Victrola catches the very personality of the artist.

In no other way *can* you have such singing in your home, for the Orthophonic Victrola is based upon the new, scientific, Victor-controlled principle—"matched impedance."

The Orthophonic Victrola furnishes the finest music for the home. The Credenza—Number Eight-thirty (above) is $300, list price

Another Victor achievement equaling that of the Orthophonic instrument, is the new Orthophonic Victor Record. It has new beauty and depth, a richer resonance. Recorded by microphone, and made from an improved material, practically all foreign noises have been eliminated. The new Victor Records are living re-creations of the artists themselves.

Words can give you but the faintest impression of the thrill in store for you at the nearest Victor dealer's. Have a demonstration today. Go . . . in your most skeptical mood! There are many beautiful models of the Orthophonic Victrola, from $95 to $300, list price. Silent electric motor ($35 extra) eliminates winding. You play . . . and relax.

The New Orthophonic

Victrola

VICTOR TALKING MACHINE CO. CAMDEN, N. J. U. S. A.

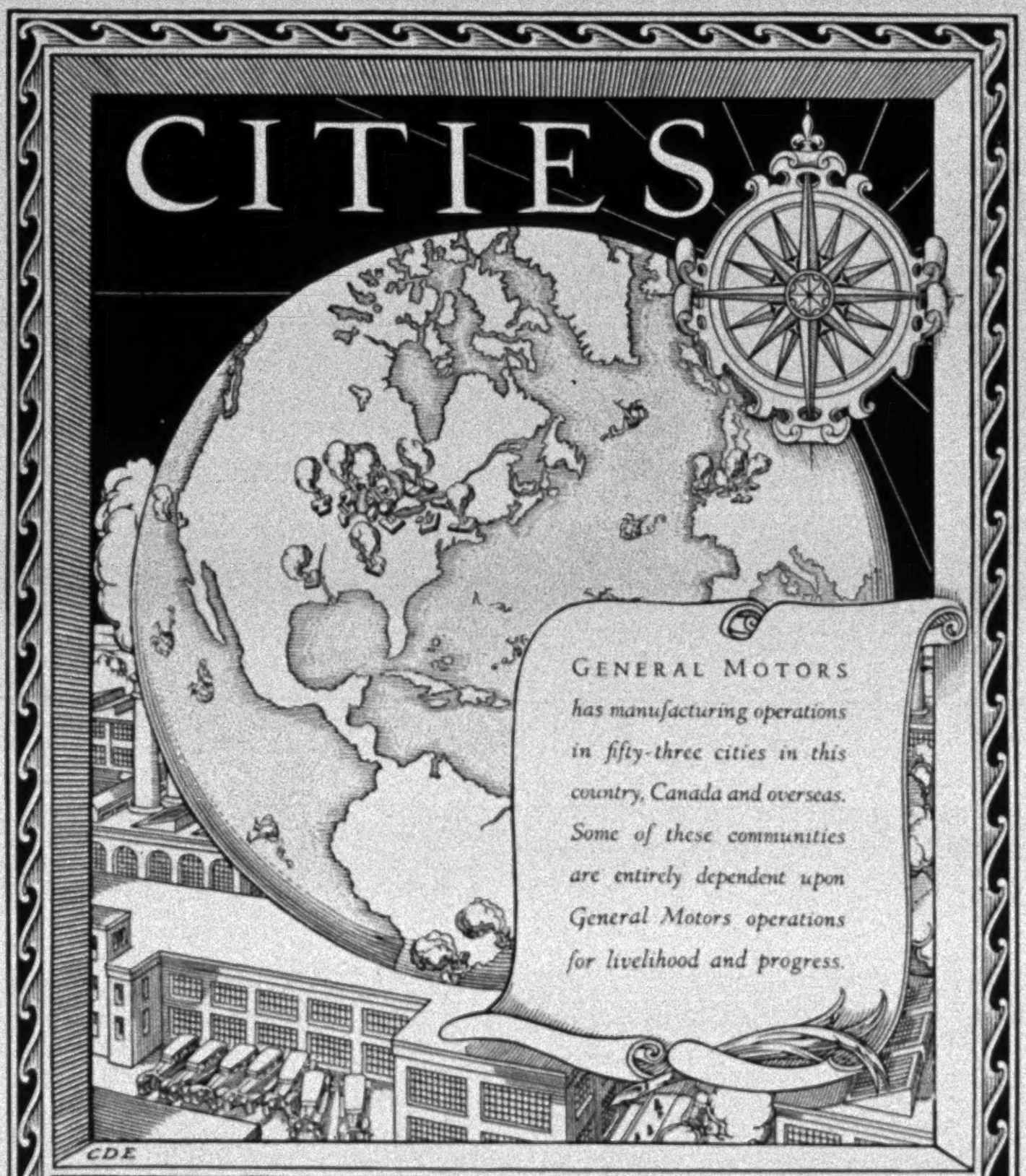

GENERAL MOTORS

CHEVROLET · PONTIAC · OLDSMOBILE · OAKLAND · BUICK
CADILLAC · GMC TRUCKS · YELLOW CABS, BUSES *and* TRUCKS
FRIGIDAIRE—The Electric Refrigerator

"Runs in the Family"

© 1927 M. L. I. Co.

"How's the rheumatiz today, Joe?"
"Pretty bad—but got to expect it—runs in the family."
"Mine, too. Father had it before me."

FOR centuries all sorts of pains and aches have been charged to rheumatism. Authorities now agree that the term "rheumatism" should be discarded and that "rheumatic diseases" should be separated into two main divisions. In the first and more important division is placed Acute Rheumatic Fever. In the second Chronic Arthritis.

Acute Rheumatic Fever is an infectious disease caused by a germ which can be passed from person to person as the germs of other diseases are transferred. Most attacks come between the ages of five and fifteen.

The danger from acute rheumatic fever is that the germs may attack the heart. A noted physician reports that not less than 40% of the persons who suffer from rheumatic fever develop chronic heart disease. Eight out of ten cases of heart disease in childhood are the result of rheumatic infection.

The germ of acute rheumatic fever probably enters the body through the mouth or nose and may pass through diseased tonsils, infected sinuses or teeth direct into the blood, and so to the heart.

Children often have rheumatic infection which passes unrecognized. St. Vitus' Dance is one indication. "Growing pains" another. Frequent attacks of tonsilitis may be a source of rheumatic infection. Protect your children. Have their throats, noses and mouths examined twice a year so that any possible condition which threatens acute rheumatic fever may be corrected.

While acute rheumatic fever is caused only by a germ, chronic arthritis may come from injury to a joint, faulty posture, improper diet, the poisons from infectious diseases, germs from diseased tonsils, teeth, gall bladder, appendix or intestines.

Unless effective measures are taken to check the disease, chronic arthritis may progress to a state in which the victim is crippled and deformed. At the first signs of arthritis—stiff neck, lumbago, stiffness or creaking of the joints—have an expert search for the source of the trouble.

Rheumatic fever is the greatest known menace to the health of the heart, and heart disease causes more deaths every year in the United States than any other disease.

In a study lasting more than a year and covering 571,000 workers of both sexes and all ages, the Metropolitan Life Insurance Company learned that of all the diseases causing loss of time from work "rheumatic diseases" head the list.

A survey conducted in England showed that among 91,000 working people of all ages and of both sexes, no less than one-sixth of the total "sick absences" during a year was due to "rheumatic diseases". And this was exclusive of loss of time due to heart disease developing from rheumatic fever that had occurred during the childhood or youth of these workers.

Send for our booklet "Rheumatic Diseases". It will be mailed free and may be the means of saving you and your family much unnecessary suffering.

HALEY FISKE, *President.*

Published by

METROPOLITAN LIFE INSURANCE COMPANY—NEW YORK

Biggest in the World, More Assets, More Policyholders, More Insurance in force, More new Insurance each year

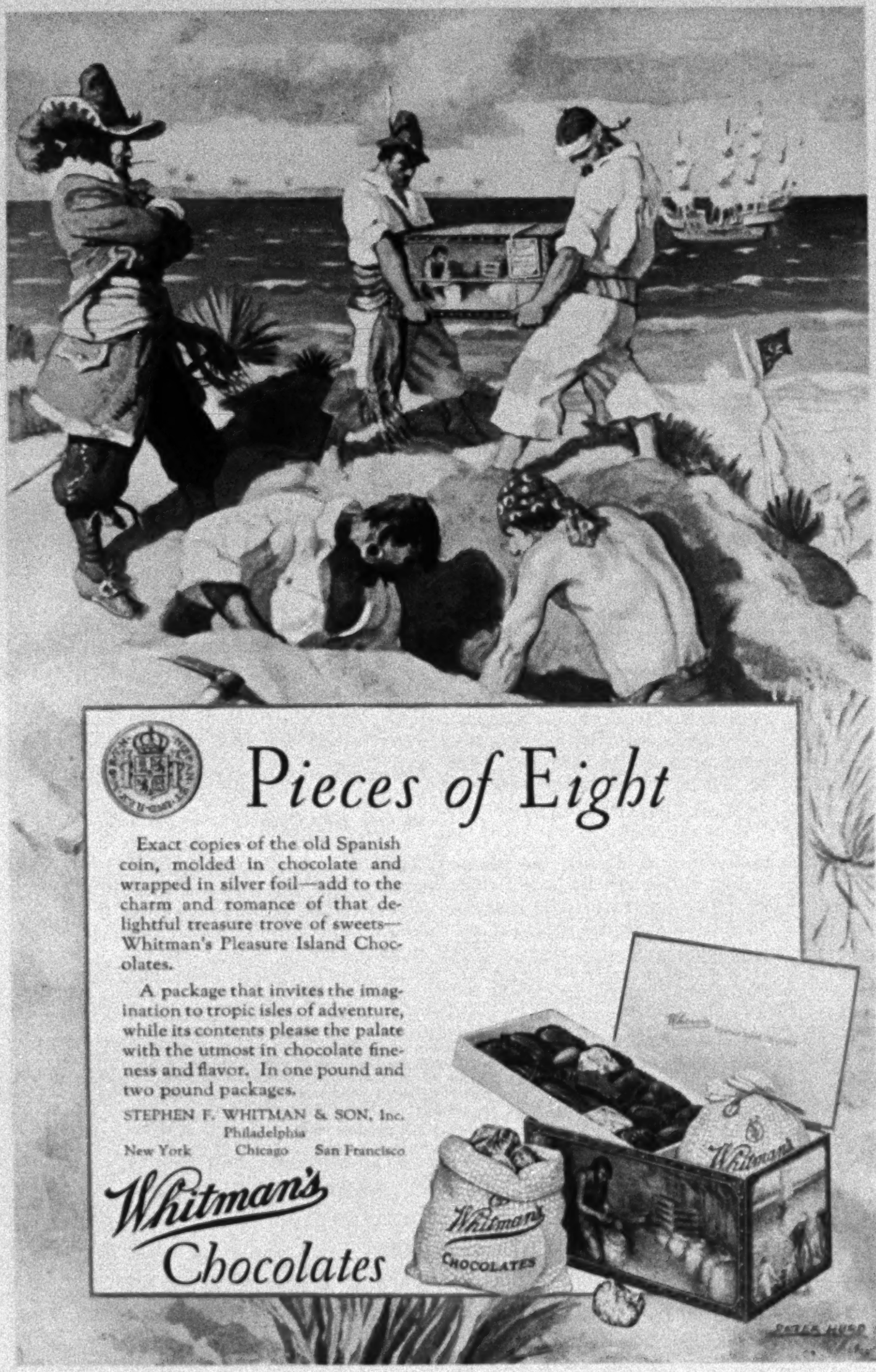

Pieces of Eight

Exact copies of the old Spanish coin, molded in chocolate and wrapped in silver foil—add to the charm and romance of that delightful treasure trove of sweets—Whitman's Pleasure Island Chocolates.

A package that invites the imagination to tropic isles of adventure, while its contents please the palate with the utmost in chocolate fineness and flavor. In one pound and two pound packages.

STEPHEN F. WHITMAN & SON, Inc.
Philadelphia
New York Chicago San Francisco

Whitman's Chocolates

VOL. LI, No. 3 WASHINGTON MARCH, 1927

THE NATIONAL GEOGRAPHIC MAGAZINE

COPYRIGHT 1927 BY NATIONAL GEOGRAPHIC SOCIETY, WASHINGTON, D. C. IN THE UNITED STATES AND GREAT BRITAIN

IRELAND: THE ROCK WHENCE I WAS HEWN

BY DONN BYRNE

WHEN an Irishman looks at his country from a distance, as from America or Australia, the exact size of the country is apt to disappoint him. The longest line of land which can be drawn is three hundred miles: from Fair Head, in the northeast, to Mizen Head, in the southwest. Taking the country as a rough lozenge, the short diagonal from northwest to southeast is about two hundred miles (see map, page 262).

The terrain itself may be roughly divided into three parts: a mountainous region in the north, an equally mountainous region in the south, and a great central plain.

The mountains in the north of Ireland are a geological continuation of those of Scotland, and those of the south a like continuation of the Welsh mountains. The Irish Central Plain is opposite what in England is called by soldiers the Chester Gap, and so, naturally, the Irish Central Plain is England's logical and only military outlet to the northwest. It was and is as natural for the possessors of England to invade Ireland as it is for a human being to turn from left to right.

TARA ONCE THE SEAT OF IRISH KINGS

The rich and fertile province of Meath was the possession of whatever tribe in Ireland could take and hold it. In earliest days Dublin and its Liffey was not the principal site of the Irish kings, but Tara, in Meath, and the Boyne, with its holms of lush meadow grass, its infinity of salmon. In the southwest Limerick was hardly less important. Limerick was protected on the west by the Atlantic and on the east by the wide and dangerous Shannon. The Shannon is considered the real military frontier of Ireland in the west. The greatest of English soldiers, the Lord Protector Cromwell, did not dare to invade Connacht (Connaught).

II

I suppose that to an anthropologist the smallest gesture of a man reveals the soul within him—that is, if anthropologists believe in a soul, which I do not know. I have never met an anthropologist at the races. This mind and body business is too subtle for us Irish to see. We will stupidly go on believing that kindness is not begotten by logic, nor heroism a product of carbohydrates.

Assume with me, to avoid argument, that folk have souls, and I will attempt to show you what is back of our race. "Fine words," says the English proverb, "butter no bread." But I distrust the ultimate wisdom of a race which evolved that miracle of huckstering: "Honesty is the best policy." "When gentlefolk meet, compliments are exchanged," say the Chinese. Our *"Go manee Icea git!"* "God bless you," *"Icea is Mwirra git!"* "God and Mary bless you!" mean so infinitely more than "How do you do?"

A GIVING, LOYAL PEOPLE

Even in English, our people saying good-bye to a friend will always add, "God bless you!" There is no assumption of courtesy. It is there inherent.

Photograph by Clifton Adams

"THE WALLS OF DERRY WILL MAKE YOUR HEART BEAT FASTER"

From an historical standpoint, Londonderry, or Derry, as it is familiarly called, is one of the most interesting cities in Ireland (see text, page 298). It received its prefix from King James the First in 1613, when it was rebuilt and fortified by the English and Scotch settlers planted there. This panorama is from Waterside, opposite Derry, across the Carlisle Bridge over the River Foyle just before it widens into Lough Foyle.

Photograph by Clifton Adams

A SHEPHERD AND HIS FLOCK TAKE THE ROAD

Sheep are to be found everywhere in Ireland, and the traveler often meets them on the highway. Many families, especially on the west coast, shear their own sheep, prepare the wool, and make it into coarse garments, the whole operation being performed at home.

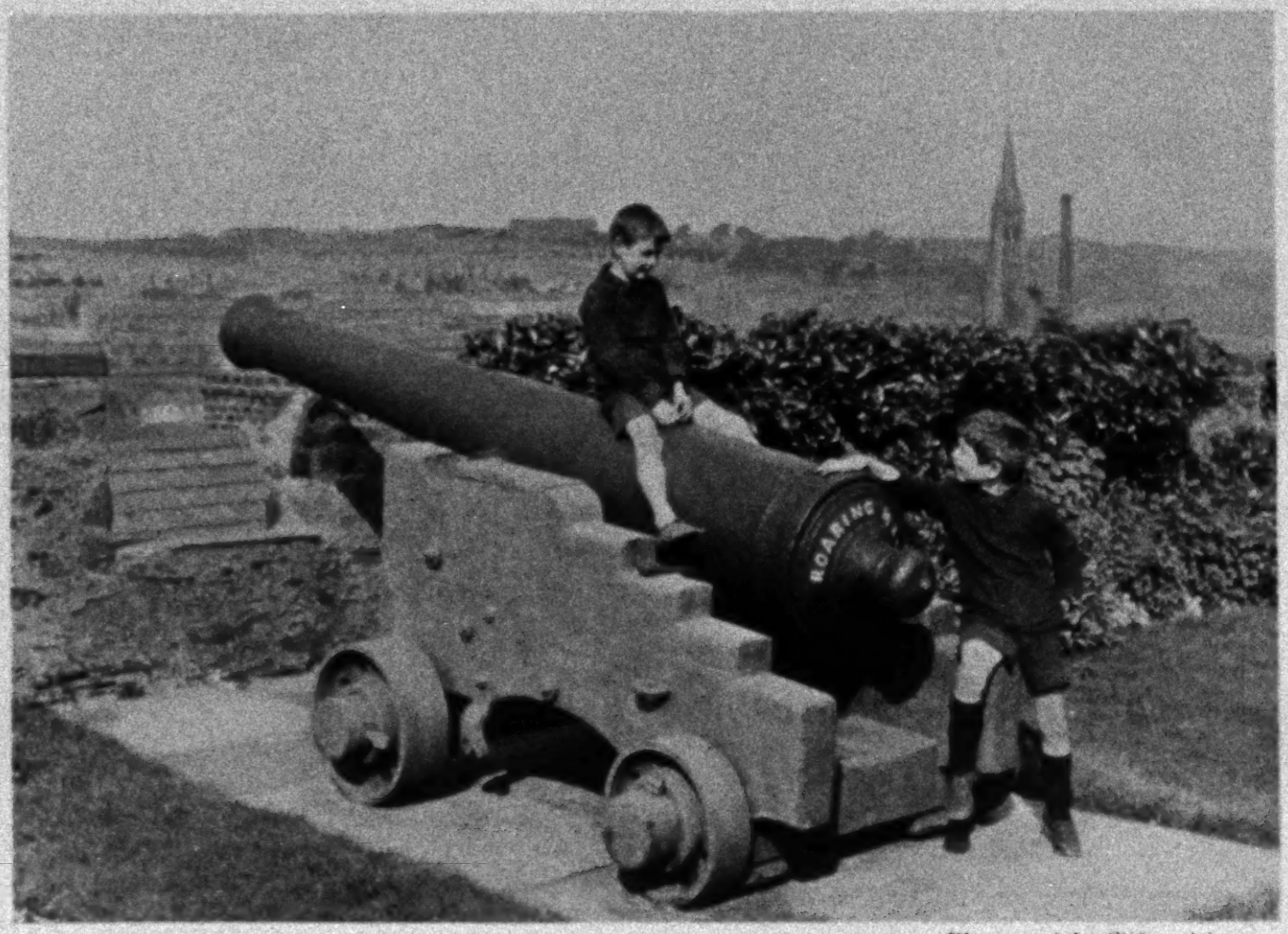

Photograph by Clifton Adams

"ROARING MEG": LONDONDERRY

The cannon was given its name in remembrance of the active and noisy part it took in the siege of 1689. It has a place of honor in a garden made in the Double, or Royal, Bastion on top of the ancient wall of Derry.

© R. J. Welch

A CABIN BUILT OF TURF: COUNTY DERRY

Most of the smoke seems to find its way out by the door, as indicated by the darkened edge of thatch. The roof of straw and rushes is roped on with hay, the cords being spun with a primitive rope spinner similar to that shown on page 310.

Photograph by Clifton Adams

KITTY AND MICHAEL SACKING POTATOES IN OCTOBER

Modern research frowns upon the popular tradition that Ireland owed the introduction of the potato to Sir Walter Raleigh's colonists returning from what is now North Carolina. This priceless gift to mankind reached Europe from Peru (see "Staircase Farms of the Ancients," in the NATIONAL GEOGRAPHIC MAGAZINE for May, 1916). Ireland's famines in the past have resulted from the failure of the potato crop, upon which the peasants formerly depended for their main food supply.

I know of nothing more dignified than an Aran Islander—than, indeed, any Irish peasant. When they are young they are supple as a larch. When they are old they have the kindness and sanity of a gnarled apple tree. Always, your trouble is their trouble and your joy theirs. We are a giving people.

Irish servants have a pathetic loyalty. They are often of a carelessness which drives a sane man mad. But no tongue-thrashing will affect them. They will say: "Ah, sure, himself doesn't mean a word of it! 'T is only a gray day in his heart." The only discipline you can use is to forbear speaking to them for some days. This is torture.

IRELAND'S PLACE NAMES HAVE COLOR AND CHARM

The names folk give to places are an index to their imaginations. In "Valladolid" and "Toledo," in the "Rue des Petits Champs," you get names like a bar of music. All names of places meant something to their nominators, even Poolton-cum-Seacombe and "Bumbleby in the Wash." But what they meant is forgotten.

Our names are still alive in Irish speech. Aderg means the Red Ford; Aghleim, the Horses' Leap; Annaghgod, the Marsh of Sally Trees; Ballynagovna, the Town of the Artificers; Ballinhoe, the Town of the Mist; Ballin Tour, the Town of the Bleaching Green; Baclough adalla, the Town of the Lake of Two Swans; Ballyderown, the Town between Two Rivers; Ballykeen, the Pleasant Townland; Ballynabragget, the Town of the Ale; Booleynasruhaun, the Milking Place of the Little Streams; Breaghey, the Plain of Wolves; Bennanilra, the Remote Place of the Eagle; Cahirnamallaght, the Fort of Cursing; Caherapheepa, the Fortress of the Fairy Piping; Carkfree, the District of the Grouse; Carrigataha, the Rock of the Swarming Bees; Clogheracullion, the Stony Place of the Holly Bushes; Clonman, the Meadow of Fruit; Carraghatork, the Moor of the Hawk; Derrynablaha,

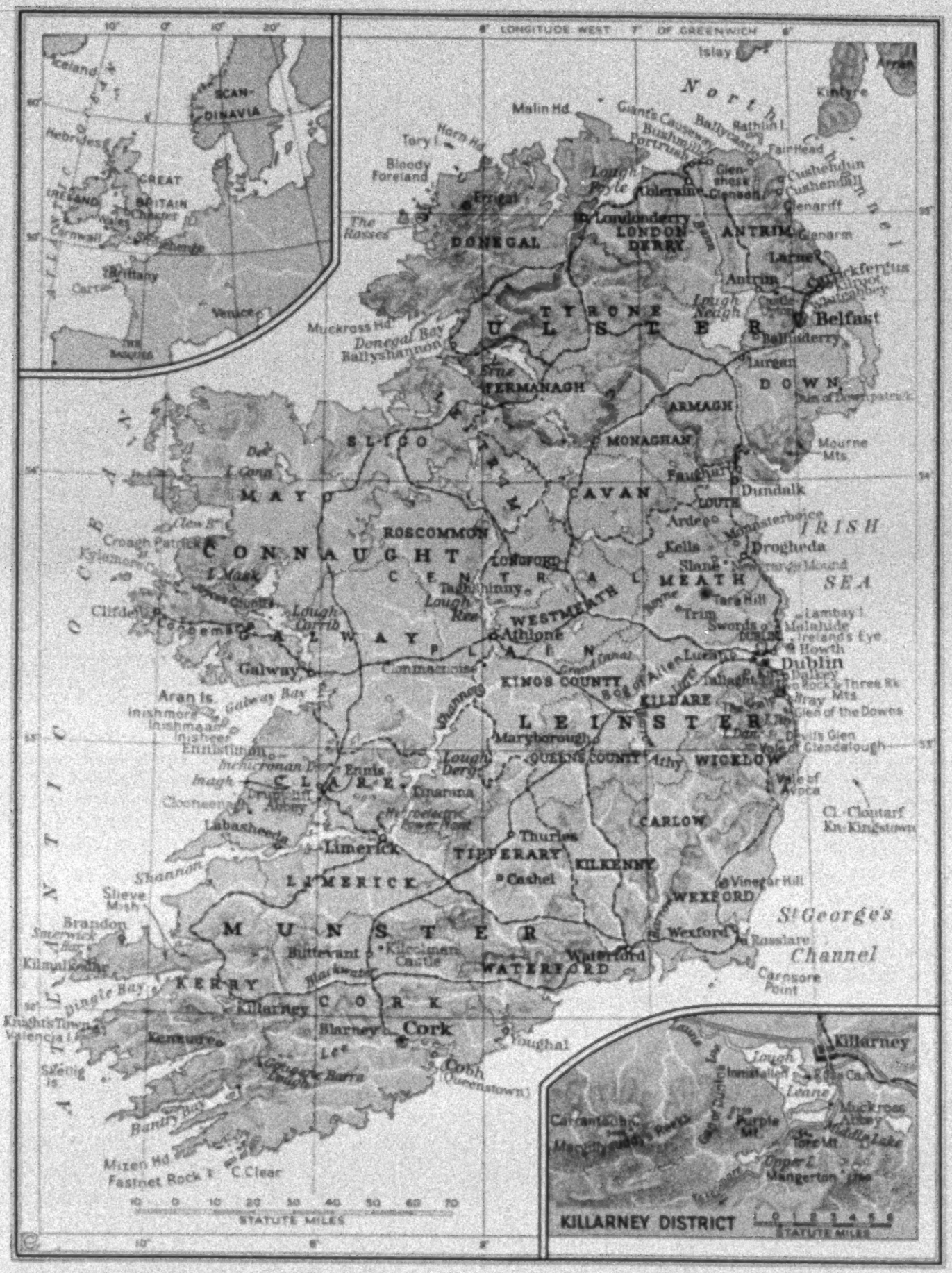

Drawn by Charles E. Riddiford

A SKETCH MAP OF IRELAND

The established boundary line between Northern Ireland (in which the executive power is vested in the Governor on behalf of His Majesty the King of Great Britain) and the Irish Free State separates the counties of Antrim, Armagh, Down, Fermanagh, Londonderry, and Tyrone and the parliamentary boroughs of Belfast and Londonderry from the new self-governing Dominion.

the Oak Grove of the Blossoms; Drimminoweelaun, the Ridge of the Seagulls; Gortacraghig, the Field of Hanging; Inchbofin, the Meadow of the White Cow; Killabrick, the Wood of the Badger; Mallyree, the Little Hills of Heather; Moneenatieve, the Little Bog of Rushes; Poulnaglog, the Hole of Bells, a deep hole in Clare, where the Bells of Drumcliff Abbey are supposed to be buried; Rathnaglye, the Fortress of Shouting; Scartnamacagh, the Thicket of the Beggars; Scartanore, the Thicket of Gold — the Danes are supposed to have buried much treasure in it; Slieve Mish, the Mountain of Phantoms; Taghshinny, the House of the Fox; Tabernadroaa, the Well of the Druids; Tullyval, the Hill of Honey; Vinegar Hill is a corruption of Fidh-nagcaer, or Hill of Berries.

This quick imagination, this apt use of words, follows us into English. Our mountainy people and our folk of the sea still think in Gaelic, though they have forgotten the tongue. How often have I heard people laugh at a countryman who says, instead of "if," "if it's a thing that," translating the beautiful emphatic conditional of *"Ma 's rud é,"* "If it be a fact," clumsily into English.

Our use of prepositions is amazing and subtle. We say, "Glory be to God! it's the fine day that's in it!" *"Ta ionn."* And that denotes a space of time, a certain space out of the infinite, like a meteorite in the multitude of stars.

Possessions are things that "at you." "There is no silver at me," a man will say if he is penniless. There you see the dignified human entity with possessions at his feet, but not intermingling with his personality. Any sort of suffering is "on us." There you have the entity, still absolute, with a load or oppression.

IRISH BULLS OFTEN REFLECT EFFORTS AT SUBTLE NUANCES OF SPEECH

Many of our "Irish bulls," as our Saxon neighbors insist on calling them, are a result of trying to express quickly a subtle meaning in unaccustomed dress. Many others are the invention of that rogue and ruffian, the Dublin jaunting car driver.

I heard an old Irish groom say, at a trial of races, "If that colt could catch the other, he'd beat him!" Considering that the two-year-old was five lengths behind at the time, it was surely as ridiculous an assertion as was ever made. Everyone laughed. But I knew what he meant. The two-year-old had gameness, speed, and strength, but did not know how to use them. The boy up could not help him.

The statement of Sir Boyle Roche, that "a man can't be in two places at the same time, barring he's a bird of the air," expresses a great deal. But all it evokes usually is the loud laugh that Oliver Goldsmith knew.

INTRICACIES OF GAELIC POETRY

This subtlety of Gaelic speech defeats its own ends rather in our poetry. What with alliteration, internal rhymes—there are usually sixteen rhymes in the Gaelic quatrain—the Irish poem is a work as intricate as chess. And one is rather amazed at the artifice than moved by the sentiment. George Fox's translation of the country poem, the County of Mayo, gives an idea of the heartbreak underlying most Irish verse. It is a straight and somewhat facile translation:

On the deck of Patrick Lynch's boat I sit in woeful flight,
Through my sighing all the livelong day and weeping all the night,
Were it not that from my people full of sorrow forth I go,
By the blessed sun! 't is royally I'd sing thy praise, Mayo!

'Tis my grief that Patrick Laughlin is not Earl of Irrul still,
And that Brian Duff no longer rules as lord upon the hill,
And that Colonel Hugh MacGrady should be lying dead and low,
And I sailing, sailing swiftly from the County of Mayo.

An anonymous country bard, trying his hand at English, has got into that tongue a hint of the rhyme and rhythm of Gaelic in his weird poem about the Galway races:

It's there you'd see the jockeys, and they mounted on most stately,
The pink and blue, the red and green, the emblem of our nation,
When the bell was rung for starting, the horses seemed impatient,
Though they never stood on ground, their speed was so amazing.

There was half a million people there, of all denominations—

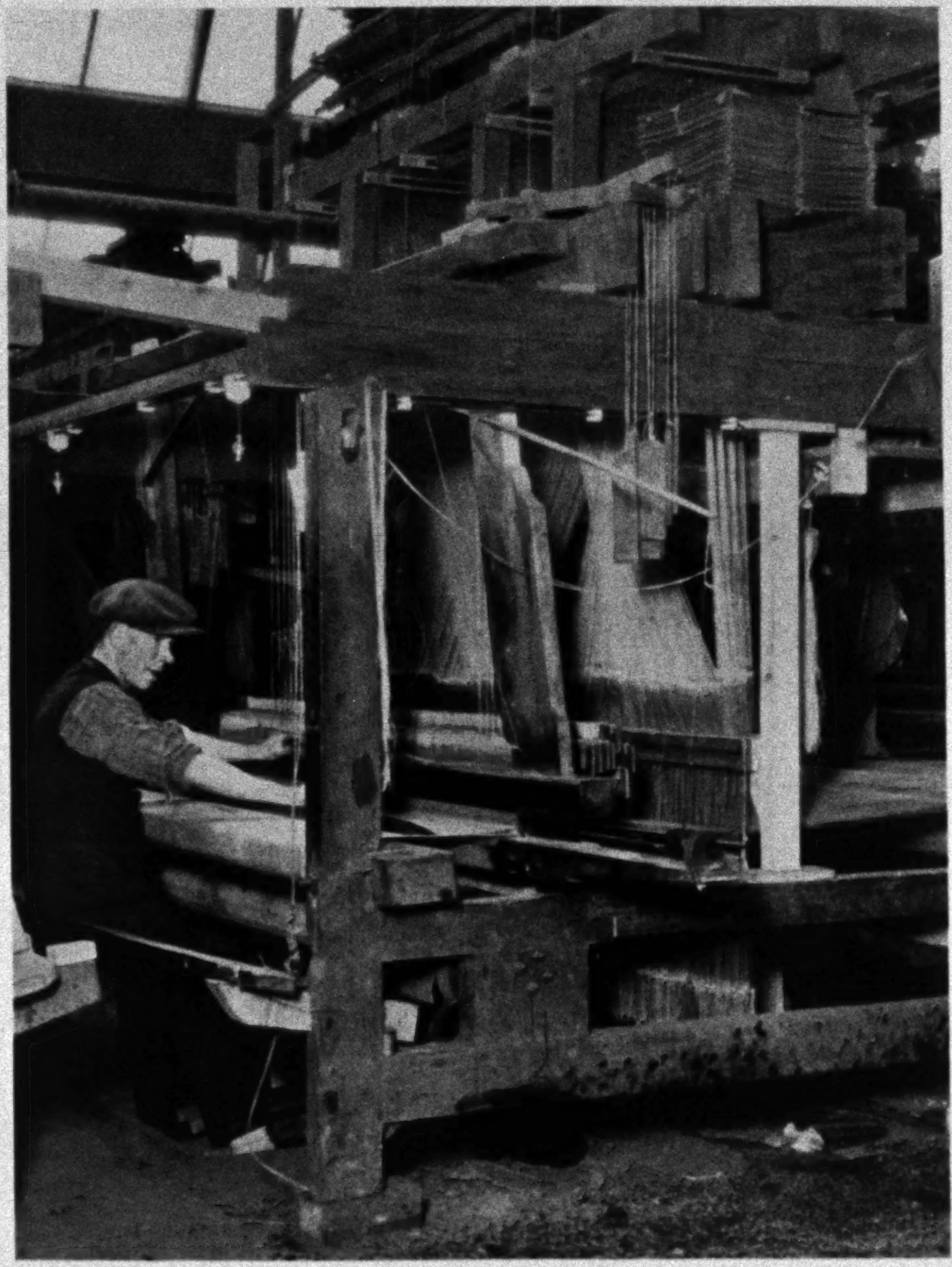

Photograph by Clifton Adams

A WEAVER AT WORK ON TABLE DAMASK IN THE LOOM ROOM OF A BELFAST COMPANY

Hand looms are used because with power looms the superior grades of damask cannot be given the constant care necessary. Some of the linen is so fine that it resembles silvered chamois leather in appearance and will hold water. Some is composed of 400 threads to the square inch. The thread is woven unbleached and the cloth bleached afterward on the wide lawns of the mill. In the hand looms the pattern or design is reproduced in the cloth by means of perforated cards which operate in the mechanism of the warp and weft. Many of the patterns for royal tables, family coats of arms, etc., and for regimental insignia are very old.

IN THE "ORNAMENTING" ROOM OF A BELFAST WHOLESALE LINEN HOUSE

The girls are sorting, packing, and labeling linen handkerchiefs. In 1925 linen valued at $18,000,000 was shipped from Belfast to the United States.

Photographs by Clifton Adams

MAKING IRISH "TWIST" TOBACCO IN A LARGE BELFAST FACTORY

The leaf is from America, mainly from Kentucky. By means of this machine the tobacco can be twisted into ropes of diameters varying from 3/16 to 1½ inches, after which it is wound on reels, then compressed, and cooked by steam just enough to blacken and solidify it with its natural oils. "Twist" chewing tobacco is sold at retail by the ounce, not the inch.

© R. J. Welch

THE CITY HALL OF BELFAST IS BUILT ON THE SITE OF THE 18TH CENTURY WHITE LINEN HALL

The Portland stone used in construction is from the south of England and the edifice was built at a cost of $1,600,000.

The Catholic, the Protestant, the Jew, the Presbetarian;
There was yet no animosity, no matter what persuasion,
But welcome and hospitality, inducing fresh acquaintance.

A hint of the intricate vowel rhyming of the Irish bards is in a beautiful translation by one of our two greatest poets, Douglas Hyde:

Though riders be thrown in black disgrace,
Yet I mount for the race of my life with pride;
May I keep to the track, may I fall not back,
And judge me, O Christ, as I ride my ride.

BLACK DESPAIR WAILS FROM IRISH PIPES

Though we have so much pleasant courtesy, yet there are black depths in us, as anyone who has listened to the Irish elbow pipes knows. The harp, with the beautiful airs of the "Coolin" and "The Blackthorn Bush," and those others which the poetry of Thomas Moore has made known, is nostalgic, yet often have I been thrown into the darkest of despair by the magic of the Irish pipes, the bare, desolate mountains of Connemara rising before me, and a cold wind blowing from the Pole.

Our pipe is not the Scottish pipe, but a small instrument of many keys, played on the knees with a bellows. In the "Lament for Patrick Sarsfield," as played by old men, the shrill keen is too much for one.

And let none think all our stories are of little people, of leprechauns in red caps cobbling small shoes. The most terrible demon in Europe is the Irish Robert Artisson, who was the familiar of the dreadful Lady Alice Kyteler of Kilkenny, foulest of witches. Our Bankeentha, woman of wailing, as the banshee is properly called, is not a romantic Irish lie; neither is it a romantic fact, but a terrible one.

The stories of Garrett Oge, young Gerald, Eleventh Earl of Kildare, called the Wizard Earl, are known to the Fitzgerald

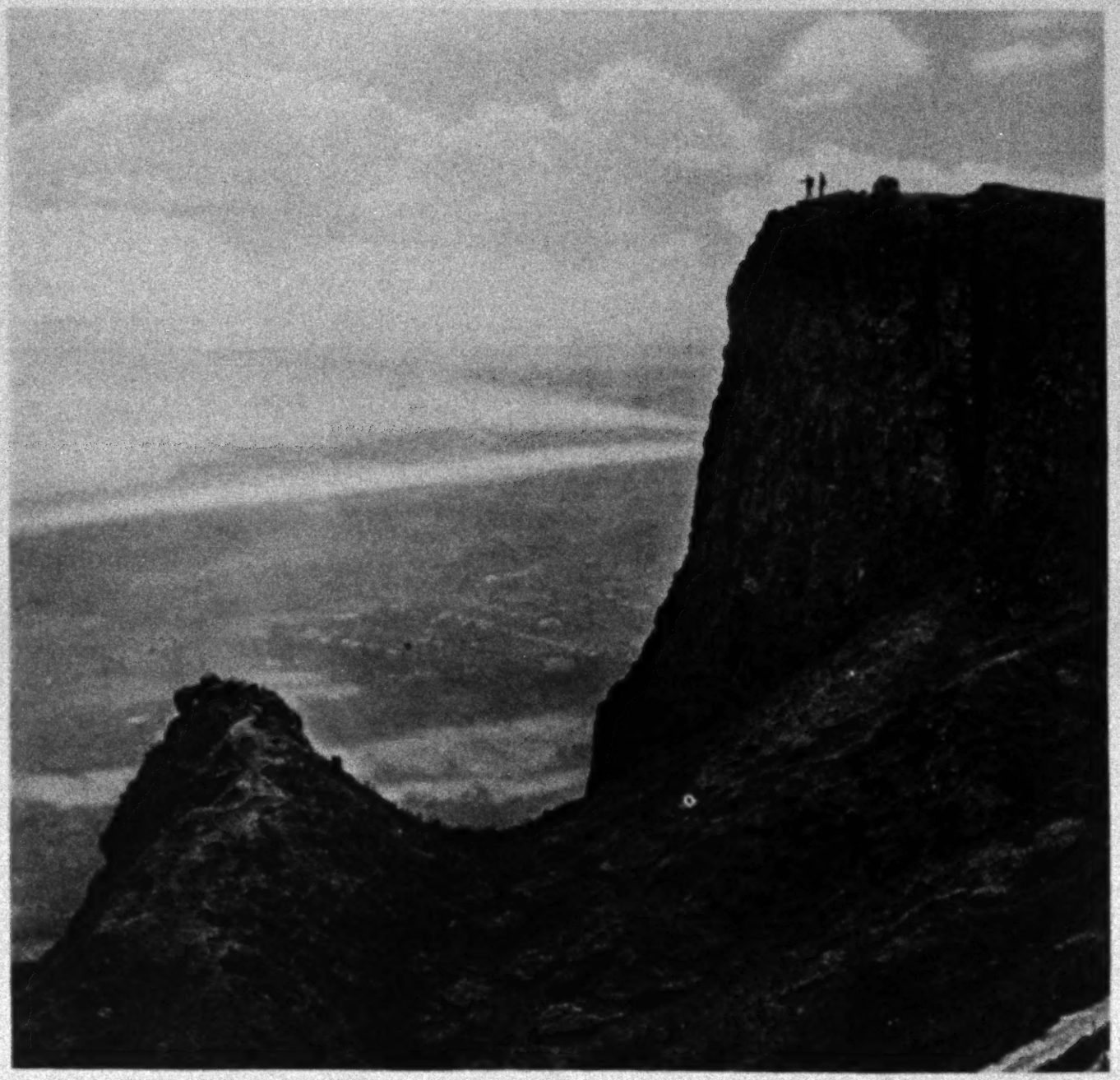

Photograph by A. W. Cutler

TWO MEN ON THE SUMMIT OF CAVE HILL ADMIRE THE MAGNIFICENT VIEW

The outskirts of the city and harbor of Belfast are glimpsed far below. Cave Hill also affords a wonderful view of Lough Swilly, to the northeast.

family to be as full of horror and as fearsome as that mystery of Glamis Castle. In a house in the Boyne Valley a skeleton climbs the wall like a huge spider. The Gormanstown foxes are too well authenticated to leave any doubt about them.

THE WORST HAUNTED HOUSE IN THE BRITISH ISLES

The worst haunted house in the British Isles is a certain castle in the heart of Ireland. The place is grim and bare, a square castle of the usual type. The top story of the central tower is the chapel, having evidently served that purpose in time past. Often at night the place seems lit up by innumerable candles, and no member of the family or no servant will enter that room unaccompanied.

Of the ghosts, one is a monk with tonsure, who walks in at one window of the chapel and out another. There is also a little old man in a green cutaway coat, knee breeches and buckled shoes.

But the worst ghost in the world is there, the terrible and well-known It. Here is a description of it from the lady of the house:

"I was standing one evening in the minstrels' gallery, leaning on the balustrade and looking into the hall. I felt suddenly two hands laid on my shoulders,

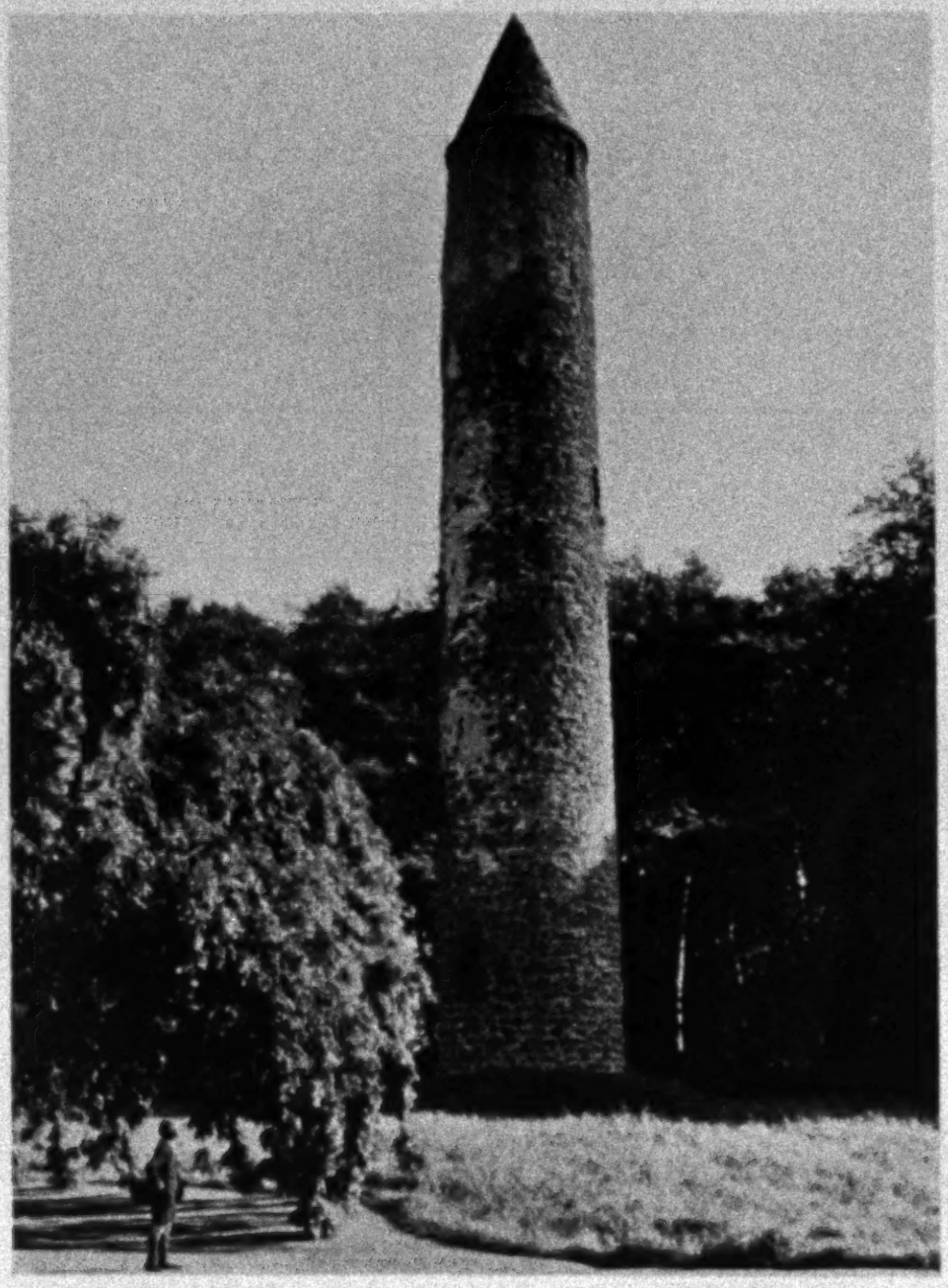

Photograph by Clifton Adams

"AT ANTRIM IS THE GREATEST ROUND TOWER OF IRELAND"

Many such lofty structures were built about the island in the 9th century, for the most part near abbeys and monasteries. The entrance was usually a door 6 or 8 feet, or even higher, above the ground, reached by a ladder. There were no stairways, ladders being used between the floors. The towers were almost always surmounted by conical roofs.

I turned around and saw It beside me. It was human in shape and about four feet high. The eyes were like two black holes in the face and the whole figure seemed as if it were made of gray cotton-wool, while it was accompanied by a most appalling stench, such as would come from a decaying human body."

Her health was in the balance for a long time.

It has been seen many times. The most recent victim is a clergyman, who sought to lay It. He is in St. John of God's near Dublin, an asylum for the wrecked in mind.

These are facts, not to be gainsaid. The Reverend St. John Seymour, as level-headed a cleric as exists, and former Inspector Neligan, of the Royal Irish Constabulary, are my authorities.

III

It is always a matter of interest and wonder why the Romans never subjugated Ireland. In his geography, Strabo passes over Ireland with a curt phrase. We know, too, that a certain Irish chieftain, whose name—well, for his own sake—is unmentioned, pleaded with Agricola to invade it from Britain; but Agricola did not think the conquest worth the trouble.

The truth, I take it, was that there were no cities to conquer. The Irish were an agricultural and nomadic race, living in huts of clay and wattles, which might be deserted without heartbreak and rebuilt with ease. Such crafts as they knew were exercised by slaves taken in warfare or bought in the English market.

Such monasteries as were later erected were not of Irish inspiration, but dreamed and executed by monks and prelates of Rome, who brought from their native Tiber the Roman passion for masonry.

There was a Paris before Julius Cæsar, and there was a London, for we read that in the first century of our era London was burned by Queen Boadicea, and the men of Surrey; but of Dublin, of Tara, of Limerick, we know little or nothing. A

Photograph by York and Son

DUNLUCE CASTLE, A CRUMBLING MONUMENT OF FEUDAL GRANDEUR

This once all-but-impregnable fortress in County Antrim has succumbed to the ravages of time and is now only an impressive ruin on a rock jutting out into the sea. The peasants of the neighborhood are firm in their belief that on stormy nights, when the wind howls through its paneless windows and the waves batter its ancient walls, the baneful banshee haunts the premises.

relative of my own, disputing with the late Professor Tyrrell, who had said that Ireland had no past, thundered that in that respect the Dark Rosaleen is like every decent woman. That is magnificent, but is not argument.'

ROMAN MISSIONARIES LAID FOUNDATION OF IRISH CIVILIZATION

The truth is that we owe the foundations of civilization firstly to the Roman missionaries, or to English missionaries bred under the eagles of Rome, and secondly to the Danes, who built Dublin and Waterford and left them enduring cities.

Of what stock we come it is difficult to say. Histories written in Irish monasteries speak of many invasions of the country: by the Tuatha de Danaan, or tribes of Dana; by the Firbolgs, men with bags or bellies, for the Irish word means both; by the followers of Parthalon, who were all supposed to have died of a plague and whose funeral place is Tallaght, near Dublin. These seem to me to have been some African race who suc-

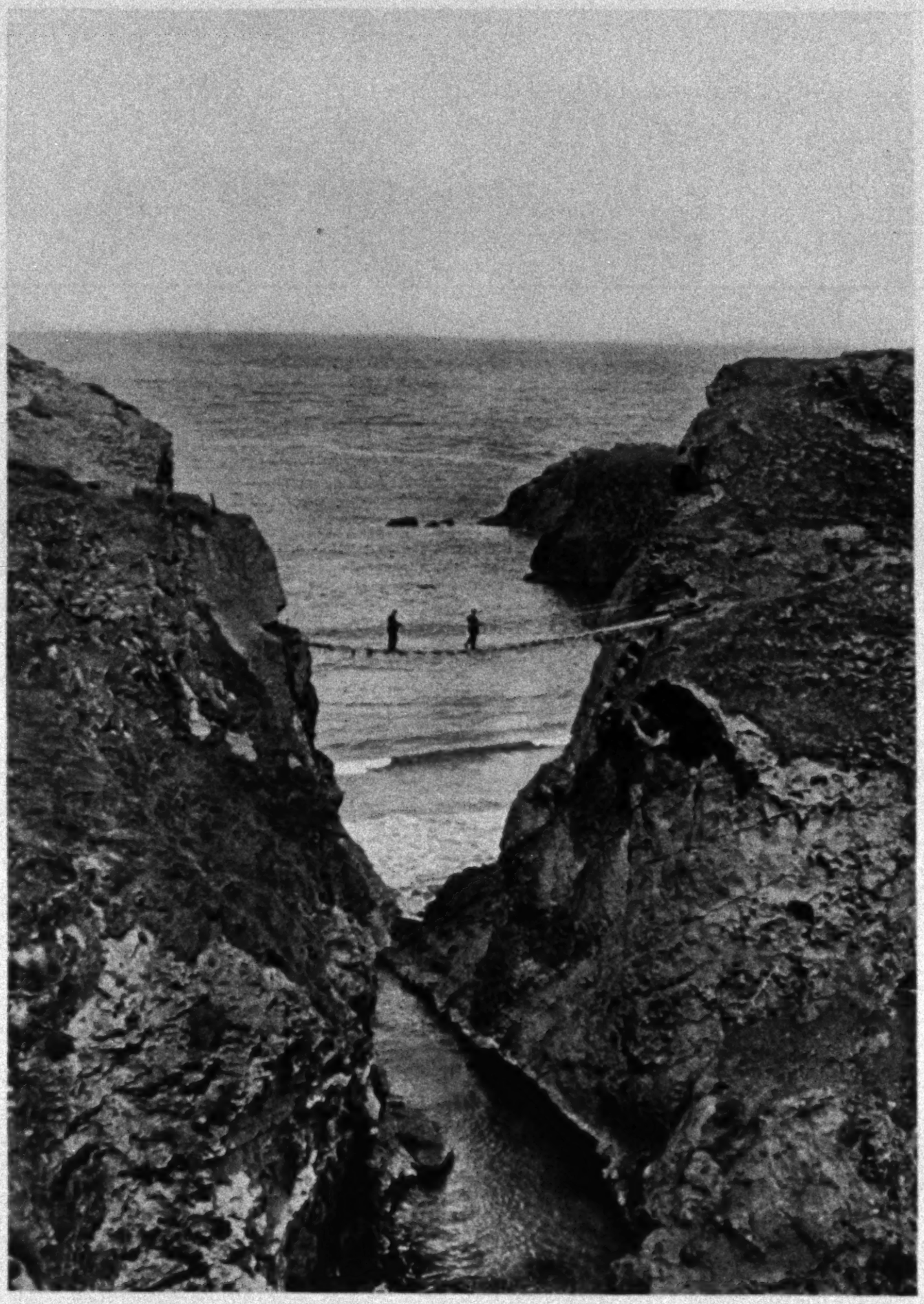

Photograph by A. W. Cutler

THE FISHERMEN'S ROPE BRIDGE AT CARRICK-A-REDE, NEAR BALLYCASTLE, COUNTY ANTRIM

The narrow pathway is about 90 feet above the water and is quite safe, but it sways as one walks over it, so that nervous people don't like to cross (see, also, text, page 303).

cumbed to the moisture and malaria of the country. The name MacFarlane and MacParland are the only relics of their stay.

Doctor Samuel Johnson's friend, Colonel Vallencey, who wrote a most extraordinary grammar of the Erse tongue, a miracle of beauty as to printing, insisted that the Irish were of Phœnician origin, and that the Erse tongue proved it—a statement ridiculed by modern scholarship.

Ireland was, in the ascendant of the Crescent, raided many times by Barbary pirates; so that the people of Parthelon may have been from the land that later became Carthage. That we are a Mediterranean people is, I think, accepted by most scientists.

We are not as tall as the accepted blond English and Scandinavian and Teutonic peoples; also, our coloring is darker; and we are not a seafaring people, as these folk are. A Greek scriptural commentator, whose name I have forgotten, traces the Apostle Paul's Galatians to a return of Celtic peoples to the minor Asia. But Colonel Vallencey and my shadowy Greek commentator are not authorities to the poring minds of modern critics. I doubt if they would be even given credit for their daring.

One small fact remains in my memory that will cause consternation to my countrymen. Our legendary hero, Cuchulain, who is the patron warrior of our young Irish soldiers, was called, as we read in the Irish sagas, Setanta before he assumed the fighting name of "Hound of Cuala." Now, the Setantii were that English tribe about Manchester known to Roman historians.

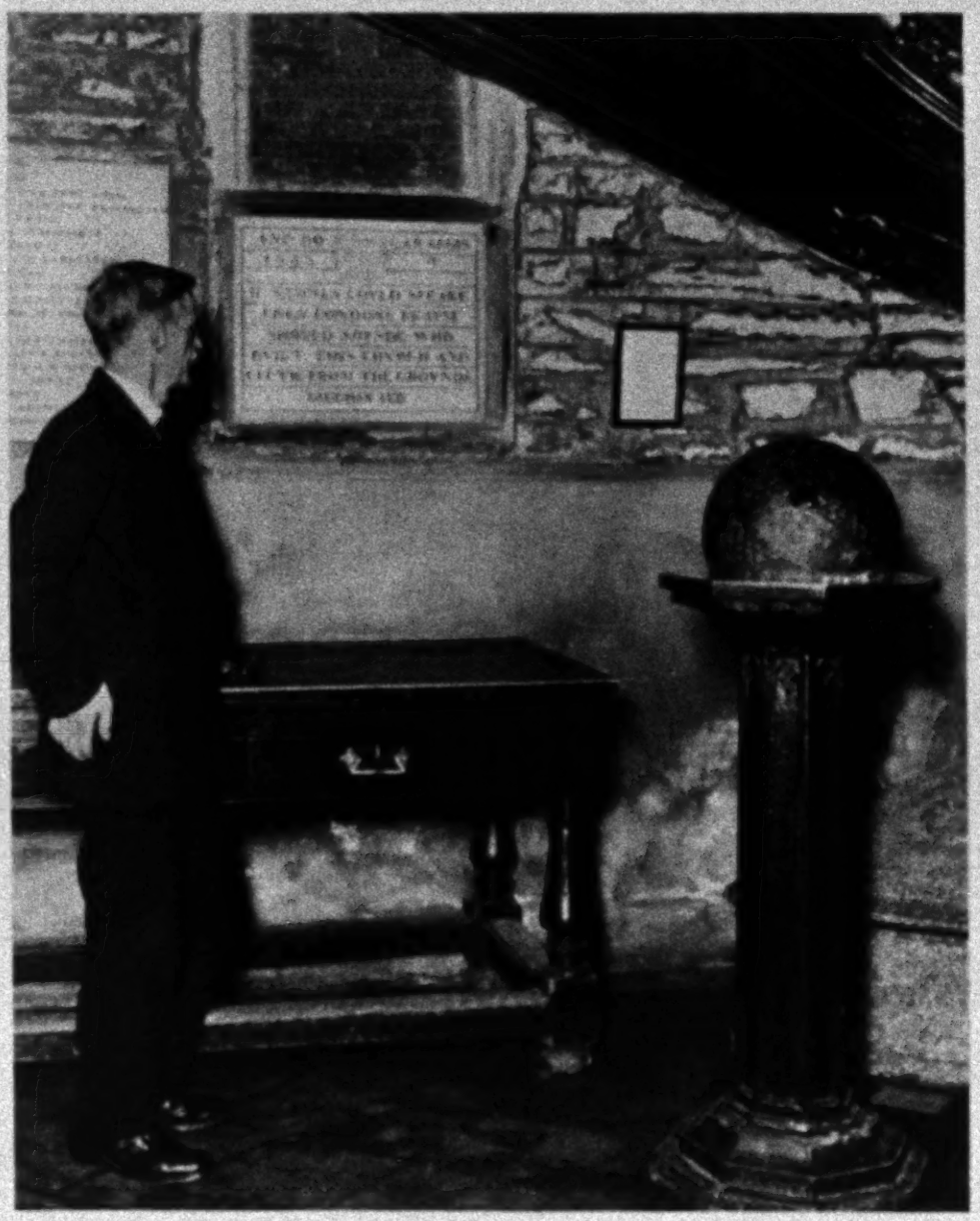

Photograph by Clifton Adams

RELICS IN THE LONDONDERRY CATHEDRAL

An inscription on an old stone tablet on the porch of the church testifies to the aid of London tradesmen's guilds in its building in the 17th century. There is also the famous hollow bomb, thrown over the walls into the graveyard during the siege of 1689 by James the Second's Jacobite Army, which contained demands for surrender. These were scornfully refused. The missile is to-day full of scraps of paper on which are scribbled the names of visitors who felt that they must leave behind some souvenir.

Language is to some extent a keynote of nationality. Our native language in Ireland is Gaelic, which appears to be a rough descendant of an original stock of which modern Welsh and modern Breton are the purer blooded. To what degree a Breton and a Welshman can understand each other I do not know, but in both languages I can trace words we have in Gaelic. The Welsh *"bach,"* a term of endearment, is the same as our Irish *"beg,"* meaning "little," and in Breton *"ty,"*

Photograph by Clifton Adams

ALONG THE GIANT'S CAUSEWAY IN COUNTY ANTRIM

It is estimated that the Causeway contains 40,000 columns, most of which are pentagonal or hexagonal in shape and vary in diameter from 15 to 20 inches and in height up to 20 feet. The first electric railway in the British Isles, still in operation, was that connecting the Causeway with Portrush and Bushmills (see, also, text, page 303).

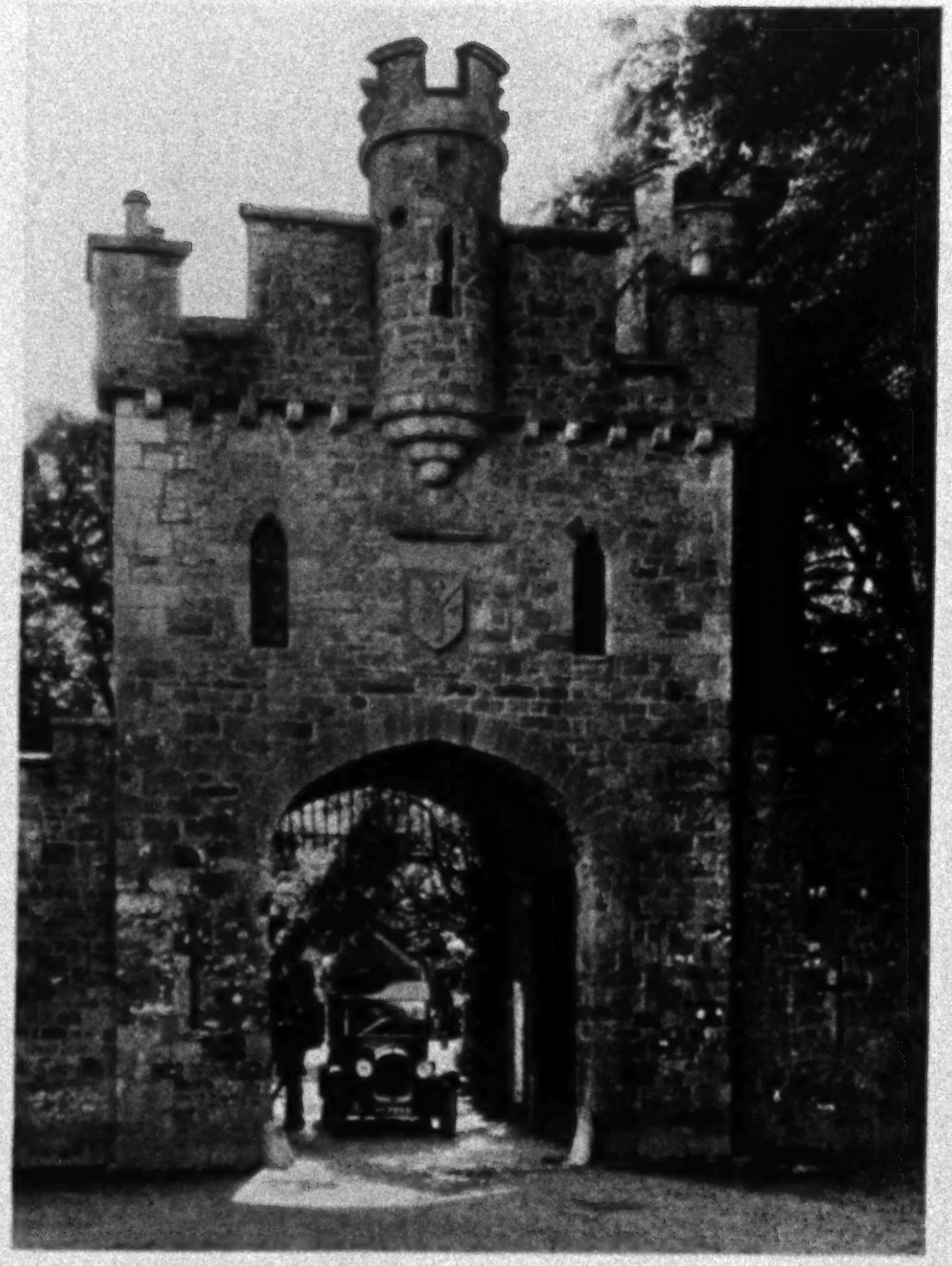

THE GATEWAY TO SLANE CASTLE, COUNTY MEATH, THE ESTATE OF LORD CONYNGHAM

St. Patrick is believed to have begun his missionary work near the Hill of Slane, once a center of learning in Ireland. Close by is the field of the Battle of the Boyne, the greatest conflict ever fought on Irish soil.

A 9TH CENTURY CELTIC CROSS IN THE CEMETERY OF THE MONASTERBOICE MONASTERY, COUNTY LOUTH

The great stone is 17 feet high and is covered with sculptures of scriptural subjects. The figures at the top are supposed to represent the three saints—Patrick, Brigit, and Columkille.

Photographs by Clifton Adams

© Elmendorf from Galloway

ST. PATRICK STANDS IN PEACEFUL BENEDICTION ON THE HILL OF TARA

The eminence in County Meath on which this statue of the patron saint of the Irish people has been erected is supposed to have been the seat of the ancient kings of the island (see text, page 257).

Photograph by Clifton Adams

ONE OF EUROPE'S FAMOUS THOROUGHFARES IS O'CONNELL STREET

The O'Connell Bridge, in the foreground, is wider than it is long, and is the finest of Dublin's bridges over the River Liffey. Along this street are the fine shops and theaters of the capital. The O'Connell statue rises at the end of the bridge, and the Nelson Pillar, a lofty fluted Doric column 120 feet above the street, is surmounted by a statue of England's naval hero. "The Pillar" is the center of the city's activities, many tram lines terminating and starting from it. The tramcars are doubledeckers and the traffic proceeds to the left, as in Great Britain (see, also, text, page 307).

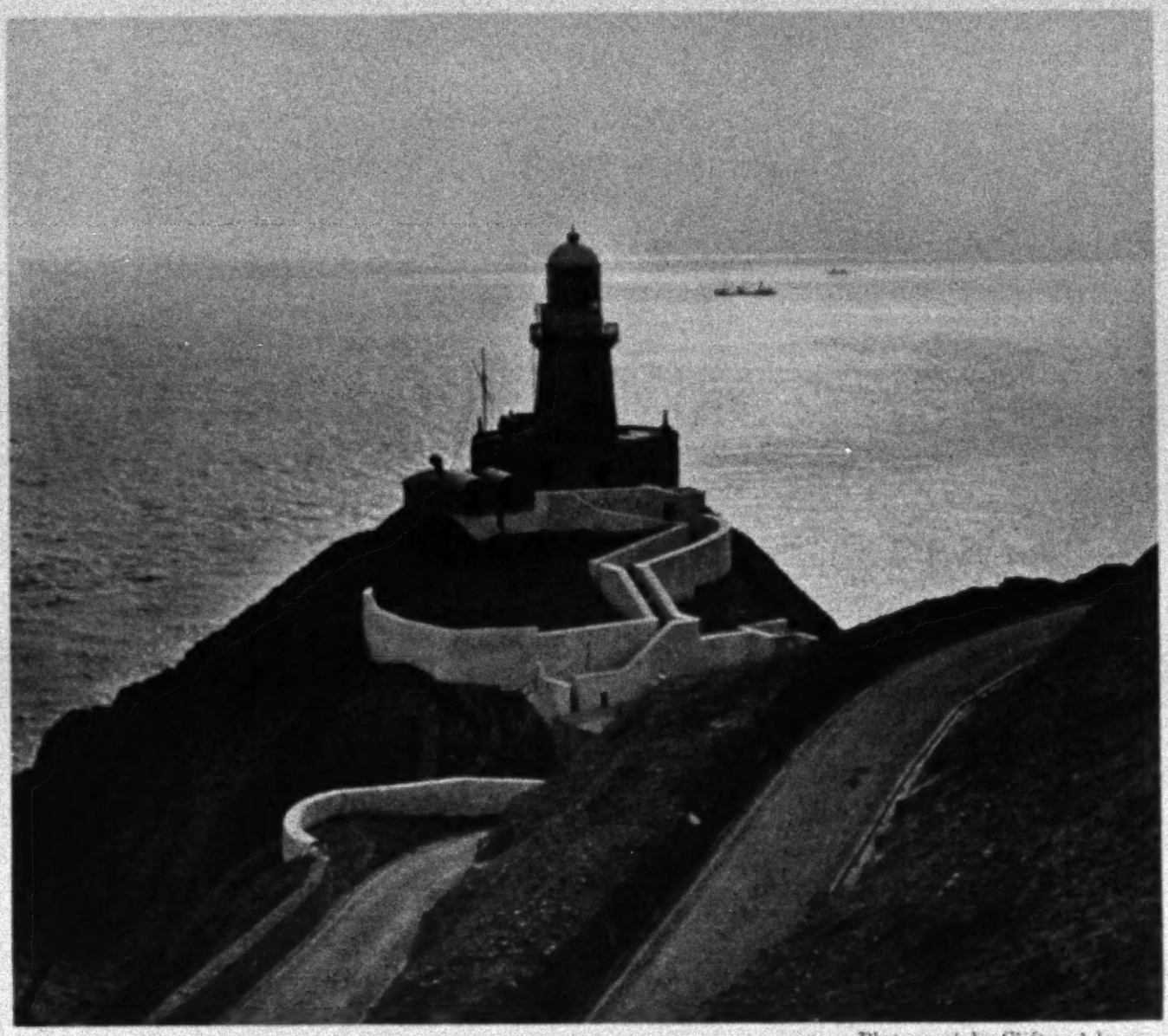

Photograph by Clifton Adams

BAILY LIGHTHOUSE, ON THE GRASS-COVERED PROJECTING ROCK OF HOWTH HEAD, NORTHEAST OF DUBLIN

The fine structure houses one of the most powerful lights on the Irish coast. The white light flashes every 30 seconds and is visible at a distance of 15 miles. The light is composed of several rings of special gas burners so arranged that additional rings can be lit when foggy weather demands. The light commands Dublin Bay, to the right.

meaning "house" and *"ker,"* meaning "a house with subsidiary buildings," are the same as our own words.

My education, such as it is, has flown more along the lines of Greek and Latin than of Celtic tongues, so I can speak with no authority on the analogues of Breton and Irish; but that they are very closely akin is beyond question.

My boyhood was spent in those parts of northern Ireland where Gaelic was still spoken; and, having more curiosity about horses, dogs, and boats than about books, I grew up speaking Irish and English with equal fluency; so that I know for a certainty how far apart the Celtic and Gaelic tongues are.

The Welsh, which is still spoken so widely that there are districts in Wales in which English is not understood, and the Cornish language, of which the last speaker died more than an hundred years ago, but of which we have preserved to us a small literature, are unintelligible to an Irishman.

BASQUE AND CELTIC ARE NOT RELATED

A Highlander and an Islesman of Scotland speak the same Gaelic as I do, as do that remnant of people in the Isle of Man who speak their native Manx. In Manx, spoken now I am told by not more than two hundred people, the dialect is that of the County Down, in Ireland. The High-

Photograph by Clifton Adams

THREE MERRY MAIDS OF DROGHEDA

Photograph from Independent Newspapers, Dublin

GAELIC FOOTBALL AS PLAYED IN CROKE PARK, DUBLIN

This game, a cross between Rugby and soccer, has experienced a revival in Ireland. However, it is played mostly in the country and cannot equal the popularity of Rugby with the mass of the people or with students. Soccer and hurling are other sports holding high rank in public favor.

Photograph by Clifton Adams

THE BOOK OF KELLS, ONE OF THE PRICELESS TREASURES OF TRINITY COLLEGE, DUBLIN

This illuminated volume has been called "the most beautiful book in the world." It came from an ancient monastery near Kells. The text is the translation into Latin of the four Gospels, and the highly colored letters, figures, and geometrical designs show it to be the loving labor of a master craftsman. The design is intricate, needle-sharp in detail, and the harmony of the fadeless colors has defied faithful reproduction. This masterpiece of Celtic illuminated work was brought into being by monks early in the 9th century.

lander and the man of the Hebrides use a less inflected Gaelic than ours.

There is a vulgar error, as old writers would say, that the Basque language in the Pyrenees has a relationship to our Celtic tongues, but that is untrue. I know the Basques, and their mysterious speech has no relationship with any known tongue.

In that strange book of Victor Hugo's, *L'Homme Qui Rit*, the Lord's Prayer as recited by an Irishman is supposed to be understood by a Basque; but that is wrong. Their passion for handball, which is our Irish game, and their look, as of an Aran Islander, have given rise to this belief. But every nation plays a form of ball, and brooding on mountain and sea gives people who are fortunate to have sea and mountain by them that rugged face, that depth in their eyes, that grave courtesy, that distilled simplicity.

GAELIC IS A DIFFICULT TONGUE

Our Gaelic tongue is difficult to learn, supple as a whip. I know of nothing absolute, such as life, death, religion, which cannot be discussed in it with ease.

We have three verbs to be—*"is," "ta,"* and *"bi."* "Is" denotes absolutes, as *"is*

Photograph by Victor J. Whelan

A COLLECTION OF OLD IRISH ORNAMENTS

Reading from left to right: Top row—Shrine of St. Patrick's Bell, St. Patrick's Bell, Book Shrine of St. Molaise, the Cross of Cong, the Domnach Airgid, Book Shrine of St. Maedoc. Second row—Four penannular brooches, the Ardagh Chalice, three Ardagh brooches found with the chalice. Third row, left—Assortment of torcs and lunulæ, with fibula and gold boat; (center) the Tara brooch, the Cavan brooch, with fibula in foreground; the Shrine of St. Lachtin's Arm, two gold lunulæ.

Leat an rioghacht, an laidre, agas an gloir," "For Thine is the kingdom, the power and the glory." "Ta" denotes things as they are at the moment, as "*Ta an mhuir 'g a lionadh,*" "The sea is at its filling," or the tide is coming in. "Bi" denotes something that usually takes place at a certain hour, as "*Bionn daoine céille na gcodladh sa mheadhonoidhche,*" "People of sense are asleep at midnight."

We have an intricate inflection of the noun. "*Ceann*" is head, "*cinn*" of a head. "*cionn,*" with a head, "*a cheann,*" O head! I have never heard a peasant make the smallest mistake with his inflections or his very intricate subjunctive tense.

Yet it is a mistake to think that there is any big literature in Erse. Beyond lyrical poetry of a shortness which is not better than any other country's, and some sketchy histories and geographies, we have nothing.

Our big Gaelic work was the martyred Bishop Bedell's translation of the Bible; but as that was a translation of the Authorized Version, it was not received with enthusiasm by a country which clung to the Scriptures as edited in Douai. The famous book of Leinster is a monument of fine clerkly illumination and infantile lives of Saints.

MASONS AND ARTIFICERS ONCE HAD A SEPARATE LANGUAGE

Besides Gaelic, there flourished in Ireland a cryptic speech used by masons, *Bearla eagair nan Saor,* "the difficult speech of the artificers." Only very old

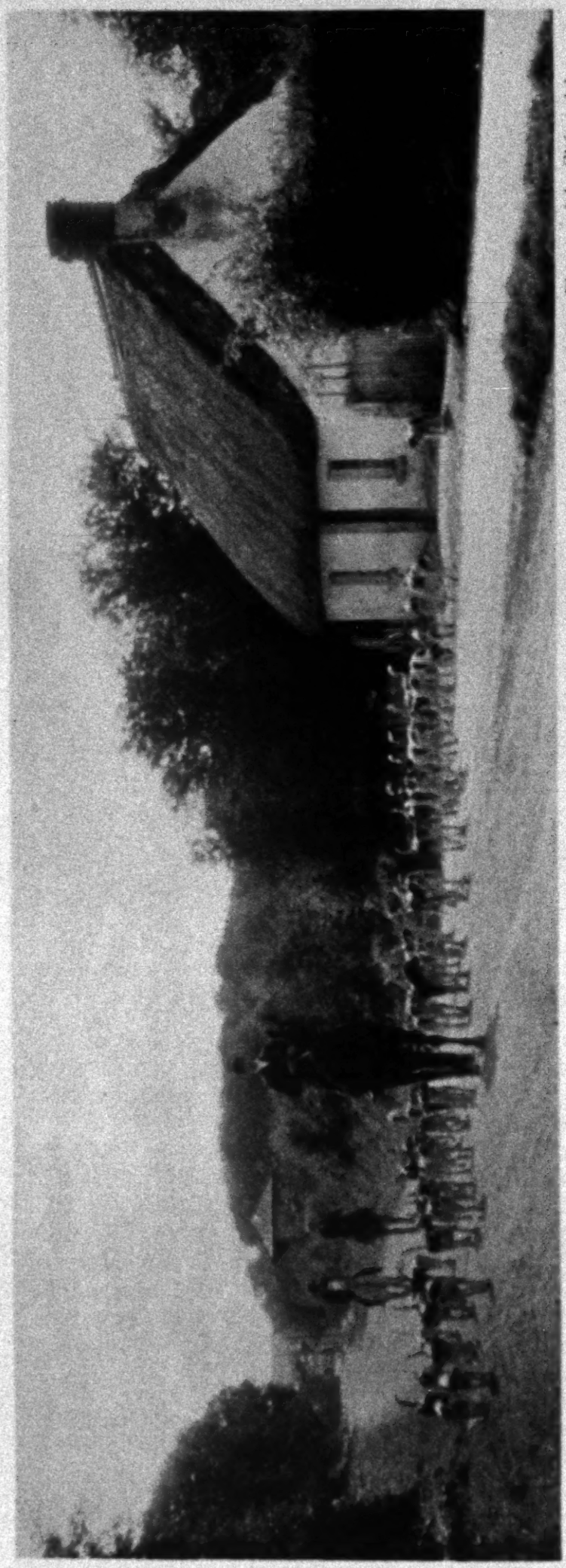

HOME FROM THE HUNT

A pack of foxhounds returning to the kennels of their home estate near Ardee, County Louth. There are many such packs of hounds in Ireland.

Photograph by Clifton Adams

masons remember it in Ireland and will disclose it to you, mumbling in their white beards and looking suspiciously at you out of red-rimmed, faded eyes. In it were words which you recognize as Latin, but mainly the vocabulary consisted of Irish words reversed.

The interesting part of this is: that in England, beside the gypsies, there are tribes of itinerant tinkers who use many of these reversed Irish words in their jargon, which is not Romany. *"Lapac"* for a horse is the Irish *"capall"*; *"rohob"* for road is the Irish *"bohor"*; *"ecs"* is the Irish *saoi*, a magistrate. This dialect is called by themselves "Shelta," which I suppose is "Celtic." These English tinkers have otherwise nothing Irish about them.

MYSTERY SHROUDS IRELAND AFTER ROME'S NOBLE RETREAT

From the tragic day when the last Roman officer gave the order to "cast off!" from Dover, a dim mist hangs over Great Britain and Ireland. The legions and their eagles fought their way back to Rome—a terrible and noble retreat. But behind them stayed the Christian missionaries. The struggle of these great-hearted men against Druidism is a story we have lost, or was never told us.

In Ireland I doubt if ever there was a great priesthood or following of Druids as there was in England and Brittany. We have nothing in Ireland like Stonehenge or Karnak, or even the small Druidic circles of Cornwall. Our round towers, about which so much has been written, seem to have been bell towers of churches, like the campaniles of Venice, or watchtowers against the Norsemen coming by the sea.

The rapid development of Christianity in Ireland is mar-

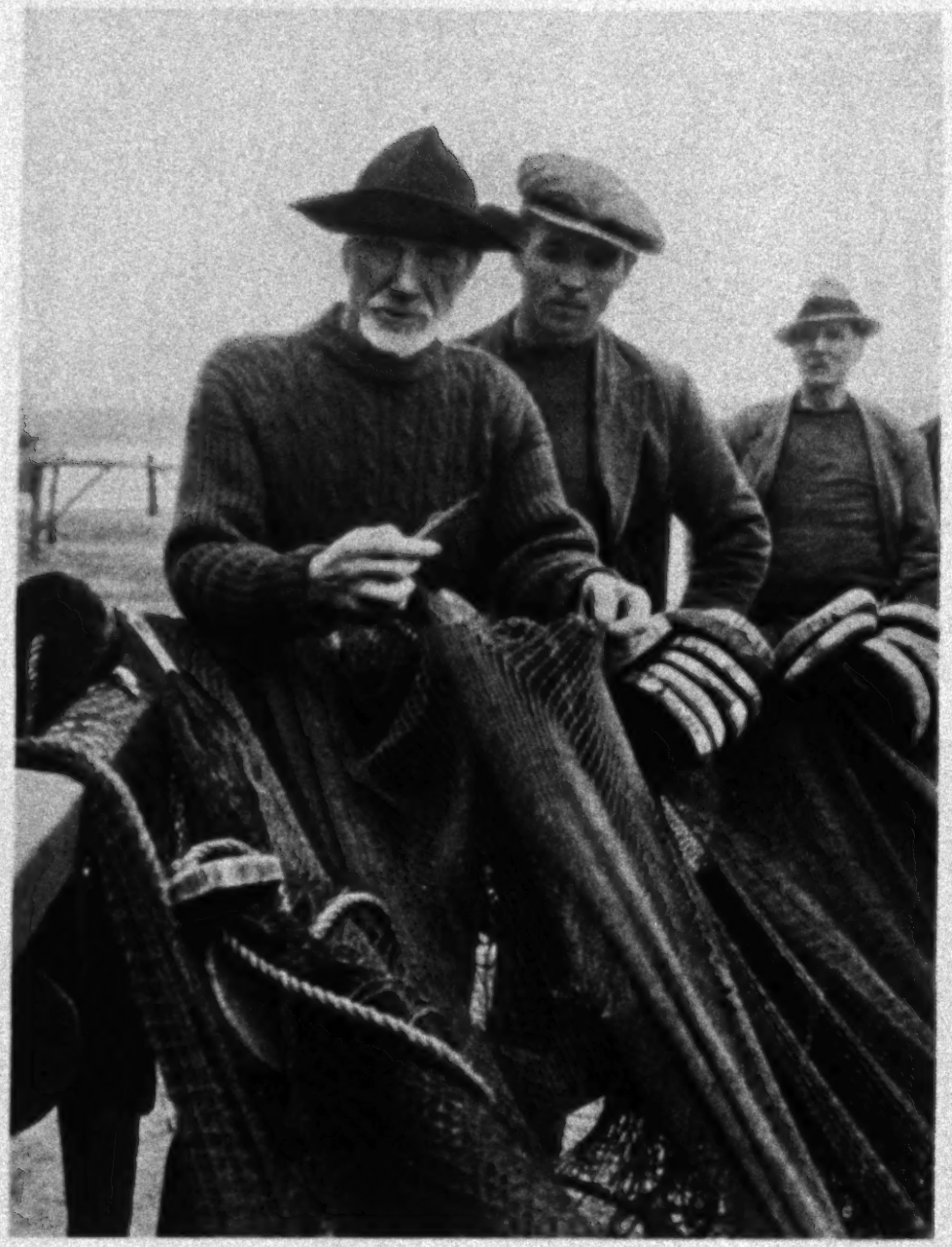

Photographs by Clifton Adams

MENDING HIS FISH NETS ON THE YOUGHAL QUAY

Jim is one of the few older fishermen now remaining in the port, the work being done mostly by the boys and young men.

A COUNTY GALWAY SMILE

Kathleen, who has relatives near Chicago, is a modern girl living in a pretty little thatch-roofed cottage on the wild western Galway coast.

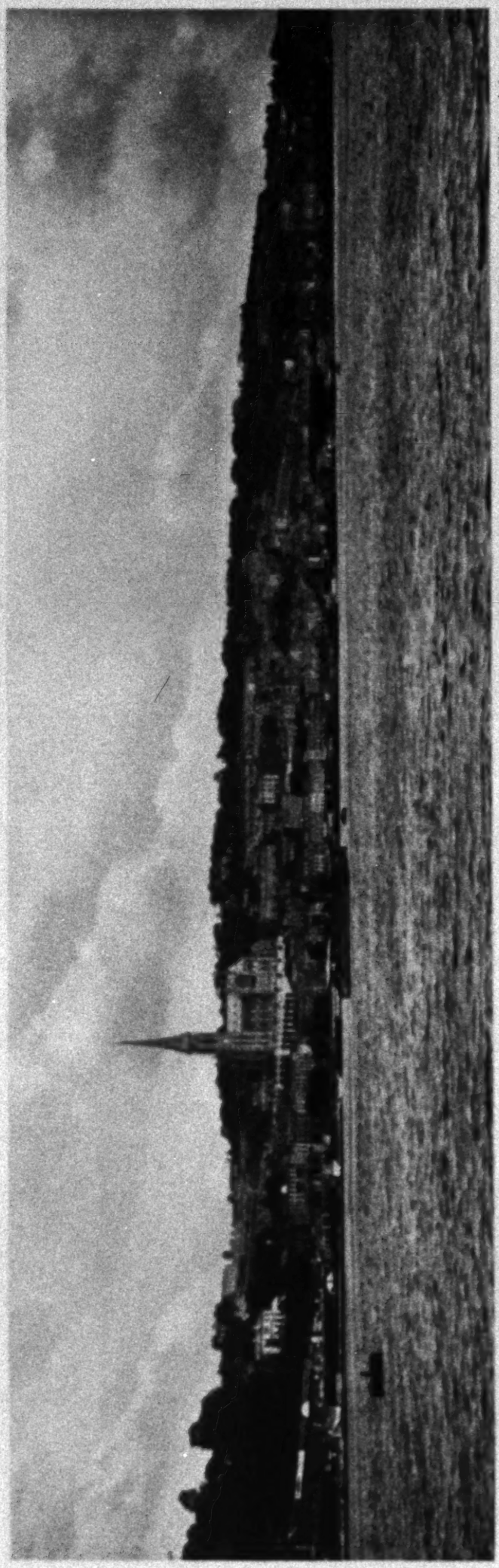

Photograph by Clifton Adams

"THE STEPPING-STONE TO AMERICA": A PANORAMA OF COBH FROM HAULBOWLINE ISLAND

Many transatlantic steamships call at this port en route between England and America. The channel is very deep and the quays can accommodate ships of 50,000 tons, but such vessels seldom come in to moor there because of loss of time. They anchor in the harbor and are served by tenders. Cobh was an Irish base for an American destroyer fleet during the World War.

velous. We had a host of saints in Ireland, like Columkille and Brigit, and our hermits who lived in their beehive cells were innumerable. They left Ireland for Cornwall, like St. Piran, whose buried oratory is called Perran Zabuloe, or St. Piran in Sabulo, properly "in the sands," near Newquay; like St. Mawgan.

About these saints there is the legend that they floated across on millstones, which I take to be a vulgarization of the fact that they brought their altar stones with them, containing relics of other holy ones. Brittany gives shelter to St. Briac near Dinard; to St. Ronan at Lacronon, in Finistère; to St. Budoc at Plourin; to St. Fiacre at Le Faouët.

The name Fiachar is still a not uncommon name in Ireland. The strange thing about this Irish saint is that he gave his name to the French cab, which might lead some foul, irreverent man to ask whether he, of all the Irish saints, did not float across to Brittany on his altar stone, but in some miraculous manner used the traditional Irish jaunting car.

RICH MONASTERIES ATTRACTED NORSE RAIDERS

The monasteries and churches founded by the Irish Christians, such as the great abbey of Clonmacnoise, drew the eyes of the ravaging Norsemen, and under their splendid leader, Thorkils, they made as thorough a conquest of the country as could possibly be imagined.

It is a curious fact, but of the coins found in Ireland, there are none minted by Irish kings. Many bear the inscription of Canute and Olaf, "Olaf ⁱ divielin," or Olaf in Dublin.

Photographs by Clifton Adams

A CHIMNEY SWEEP OF YOUGHAL SOLICITS BUSINESS

As most houses in this part of Ireland have small open-hearth fireplaces, and narrow chimneys produce much soot, the sweep's services are in demand. He uses a long, jointed rod and several sizes of brushes, instead of the traditional goose or chicken, which formerly was supposed to be lowered down the chimney to flap the passage clean.

FOUR YEW TREES IN THE GROUNDS OF MYRTLE GROVE

There is an old story to the effect that Sir Walter Raleigh sat under these trees one day, smoking a pipe of the tobacco which he imported from America. His manservant, thinking him on fire, threw a bucket of water on his master to extinguish the internal blaze (see, also, illustration, page 288).

Photograph by Clifton Adams

A VINE-CLAD HOUSE IN ONE OF COBH'S HILLSIDE STREETS

Bird cages are often hung outside in good weather. From 1849, when Queen Victoria first visited Ireland, until the establishment of the Irish Free State, the official name of Cobh ("Cove") was Queenstown (see, also, text, page 313, and illustration, page 282).

Photograph by Clifton Adams

WHERE SHANDON BELLS PEAL SWEET AND CLEAR

The tower of the Church of St. Ann's, Shandon, seen across the roof-tops from one of the many hilly streets of Cork, contains the far-famed and sweet-toned Bells of Shandon, eight in number (see, also, text, page 313)

The Irish scholar Duald MacFirbis writes of the tenth century: "Erinn was filled with ships, viz, the ships of Birn, the ships of Odvin, the ships of Grifin, the ships of Suatgar, the ships of Lagman, the ships of Earbalbh," and so on, "the ships of Ingean Roe (the Red Maiden). All the evils which befell Erinn until then were as nothing. . . . They used to kill Erinn's kings and carry her queens and noble ladies over the sea into bondage."

The Danish scholar Worsaae has given a list of Norse kings of Ireland, compiled from Irish records, which extends from 853 in our era until 1200—kings of Dublin, kings of Waterford, kings of Limerick. Many of our place names in Ireland show how extensive the Norse dominion was. The three provinces of Ulster, Leinster, and Munster have the Scandinavian ending *stadr* or *ster*. Even Ireland is a Norse form. *Eire* is our name for our country; the word *land* is not in our language.

The victory of King Brian over the Norsemen at Clontarf was so complete that MacFirbis says: "and then there was

A BUTTER MERCHANT WEIGHS HIS PURCHASES: COUNTY CORK

The farming family has just brought in a week's churning, 105 pounds, for which payment will be made at the rate of approximately 6 pence a pound.

Photographs by Clifton Adams

GIRLS OF CORK EMBROIDERING VESTMENTS FOR CHURCH USE

The poplin used as a base in these embroideries is woven in Ireland of silk and wool. The designs are put in with silver, gold, and colored threads. The girl in the foreground is making an altar cloth. The ancient Celtic designs, which reached a high state of perfection in Ireland in the 8th century, are symbolic, that shown here representing eternity. A proposal has been advanced to use some of these symbolic designs on the new coinage of the Saorstát Éireann (Irish Free State).

Photograph by Clifton Adams

PREPARING TO KISS THE BLARNEY STONE

This ceremony has been observed by thousands of visitors since Father Francis Sylvester Mahony, known as Father Prout, the poet-priest of Cork, wrote the poem in which occur the lines, "There is a stone there, that whoever kisses, Oh! he never misses to grow eloquent." The stone is now accessible from the inside of the keep, where formerly the bold spirits who succeeded in kissing it accomplished the feat only by being held by the ankles, head downward, over the outside of the wall (where the iron spikes are to be seen in the picture). This view shows a fair young English visitor being held by friends while she is about to bend her head backward and downward a foot below the floor level to kiss the stone (see Color Plate VI).

not a threshing spot from Howth to Brandon, in Kerry, without an ensclaved Dane threshing on it, nor a quern without a Danish woman grinding on it."

KING BRIAN RID THE ISLAND OF THE NORSE

Norse chroniclers, whose accounts I regret to say are more trustworthy than the vivid histories of the Irish monks, give a more reasonable report of the battle. The Norse admit that the Danes of Dublin, marching to effect an union with the forces of the king of Leinster, were caught in a thoroughly faulty flank movement by the Irish general. Their cavalry were useless in the foothills, and as they retreated toward Clontarf they were massacred in taking to the sea.

The power of the Norsemen in Ireland had been diminishing, owing to internal troubles in the Norse kingdoms and to the lack of new emigrant blood into Ireland. That the victory was thoroughly Irish I dispute, for King Brian, like most Irish chieftains of his time, was so closely interallied with the invaders' families as to be more than half Norse himself. His rise to power was through the aid of the Scandinavian princes, and his attack on King Sytrig of Dublin seems to have been of an unwarranted treachery.

Brian was the father of Teige and Donagh by Kormlöd. Kormlöd was also married to Anluf, King of Dublin, by whom she bore the more famous Dublin king, Sytrig Silkeskjaag (Silkbeard). Thus Brian's two sons, of whom Teige afterwards married Mor, a daughter of the Dublin king Eachmargoch, also a Norseman, were half-brothers of their father's enemy, King Sytrig.

Irish Christianity seems to have had a mollifying effect on the Danes, whereas

THE HOUSE OWNED BY SIR WALTER RALEIGH WHEN HE WAS MAYOR OF YOUGHAL

This property, now called Myrtle Grove, was part of 60,000 acres, a grant to the gallant soldier of fortune from Queen Elizabeth. Raleigh sold the estate in 1602 to the first Earl of Cork.

Photographs by Clifton Adams

THE ORATORY OF GALLARUS, NEAR SMERWICK HARBOR, IN COUNTY KERRY

This, one of the most beautiful of the early Christian oratories in Ireland, is built of dry rubble masonry. It has but one opening, the door. Near the oratory is a metal tablet informing the visitor that the Irish Free State will prosecute any vandal who removes a bit of stone.

Photograph by Clifton Adams

THE STONE MARKER AT ONE END OF AN ARC OF LONGITUDE USED TO DETERMINE THE SIZE AND SHAPE OF THE EARTH

The inscription on this triangular stone on the hill above Knights Town, Valencia Island, County Kerry, reads: "Great European Arc of Longitude. Site of the position of the altazimuth instrument used in the determination of the longitude of Valencia in 1862." The arc was measured by triangulation from this spot to a point in the Ural Mountains of Russia, and certain astronomical observations were made at the two ends. From such arcs as this, measured both east and west and north and south, the size and figure of the earth have been determined.

it bent the Irish no whit. The great Norse king, Olaf Trygvason, was baptized by an Irish abbot on the Skellig Isles. An Irish princess, Sanneva, was later held to be a saint in Norway. Her body was deposited over the high altar in Bergen, and on the eighth of July the Norse celebrated an annual mass in her honor. In Iceland there is a fiord named after St. Patrick, on the northwest coast of the island—Patreksfjördr.

HOW THE BRITISH CAME TO IRELAND

On the banishment of Dermot MacMurrough, one of the Irish High kings who followed Brian, he appealed to Henry II of England to help him, offering to become his vassal. Henry gave MacMurrough leave to enlist any subject of his who was willing, and such in plenty the Irish prince found on the Welsh marshes.

The Earl of Pembroke, Strongbow, was his chief adherent. Robert Fitzstephen, Maurice Prendergast, Raymond Fitzgerald, "Le Gros," were the first to help him. They were steadily followed by a stream of English, Welsh, and Flemish traders.

The Norman knights, mercenary soldiers, were given grants of land by the High king in return for their service, and from these lands the Irish clans were unable to evacuate them.

The Normans fought with bowmen, followed by mounted infantry, "*hobilers*," in chain armor, and against these the Irish clansmen could not stand. Also, the Normans had considerable military experience against English, Greeks, and Saracens. The Irish had no knowledge of any but guerrilla warfare against the Danish kings.

The history of the succeeding centuries is the history of the Normans consolidating their power in Ireland. De Burgo

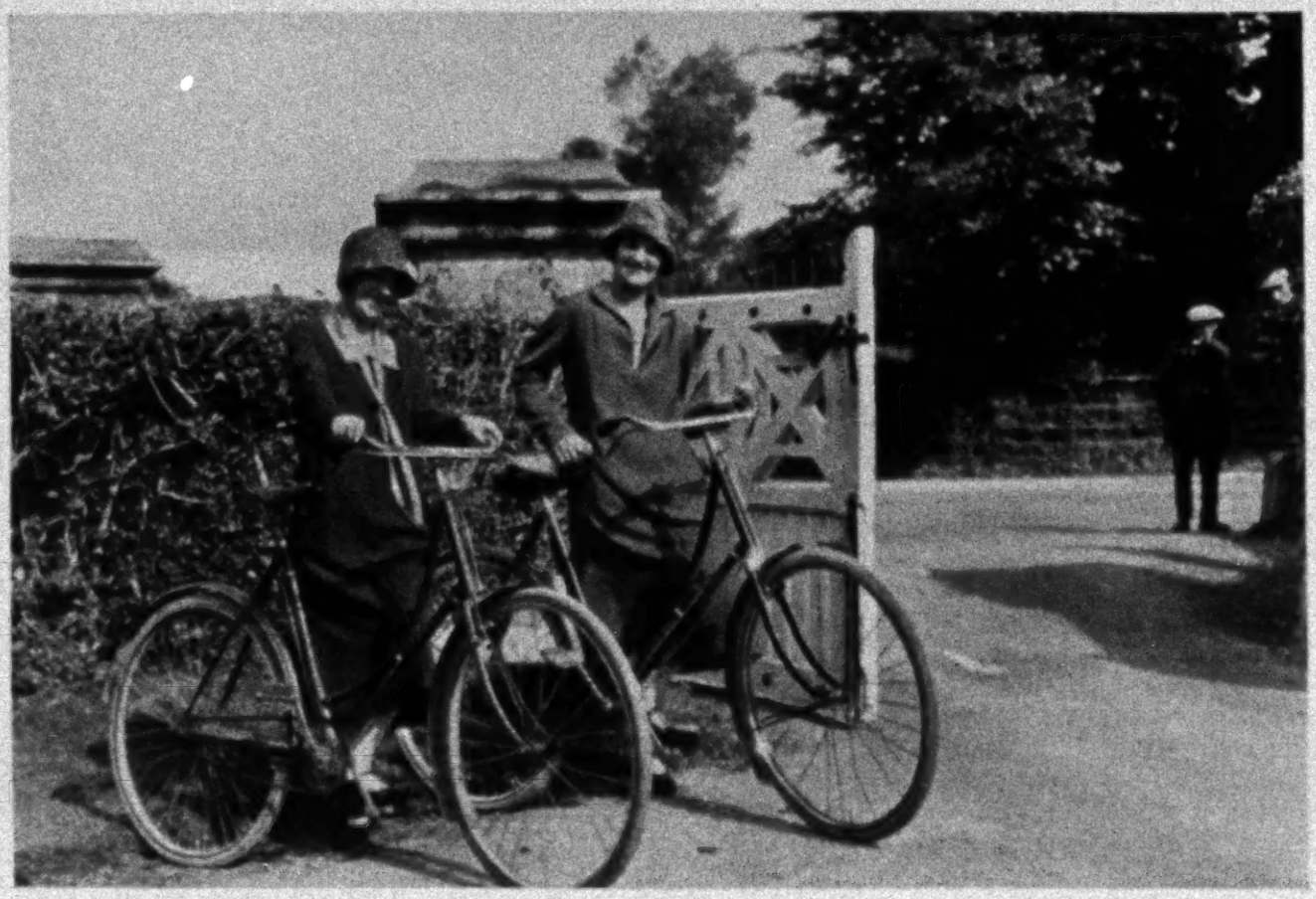

OUT FOR A SUNDAY SPIN IN THE KILLARNEY DISTRICT

There are many bicycles in Ireland, both in town and country, and most young people ride.

Photographs by Clifton Adams

AT THE GAP OF DUNLOE: COUNTY KERRY

When visitors ascend the pass to the Gap of Dunloe from Kate Kearney's Cottage, the guide walks along the path beside the ponies, reciting many a verse of poetry of Killarney, and when the gloomy gap is reached he makes the mountain walls echo with Irish airs played on his bugle. He explains that he does this as did his father before him.

Photograph by A. W. Cutler

THE MOST PICTURESQUE PART OF THE GAP OF DUNLOE, KILLARNEY

in Connaught, De Courcy in Ulster, Fitzgerald and De Lacy in the south.

The Normans in Ireland sent quantities of men and treasure to England to assist their liege lord in his wars against the Welsh, French, and Scottish. Their suzerainty in Ireland was benevolent. The Irish chiefs rebelled against them for the same reason that the modern Arab of Syria rebels against the French mandate. He objected to strongholds, such as the Normans built; he objected to the policing of the country; he objected to any policy which kept him from grazing his cattle where and on whose lands he liked.

In the War of Scottish Independence, and after Bannockburn, O'Neill of Ulster invited Edward, Robert Bruce's brother, to come and be king of Ireland. He was crowned at Carrickfergus, and was terribly defeated and himself killed at Faughart in 1318. Many of his soldiers did not return to Scotland, but remained in Louth, in Armagh, and Down and Antrim.

ELIZABETH RECONQUERED IRELAND

Though the Scottish invaders were defeated, yet the victory was so costly as to break the Norman dominion in Ireland. A century and a half later Queen Elizabeth had to reconquer the country.

From the Tudor time onward, the history of Ireland becomes definitely English. The Irish chiefs either warred with or against the Tudors' enemies, not so much in a struggle for independence as in a struggle for and against the World

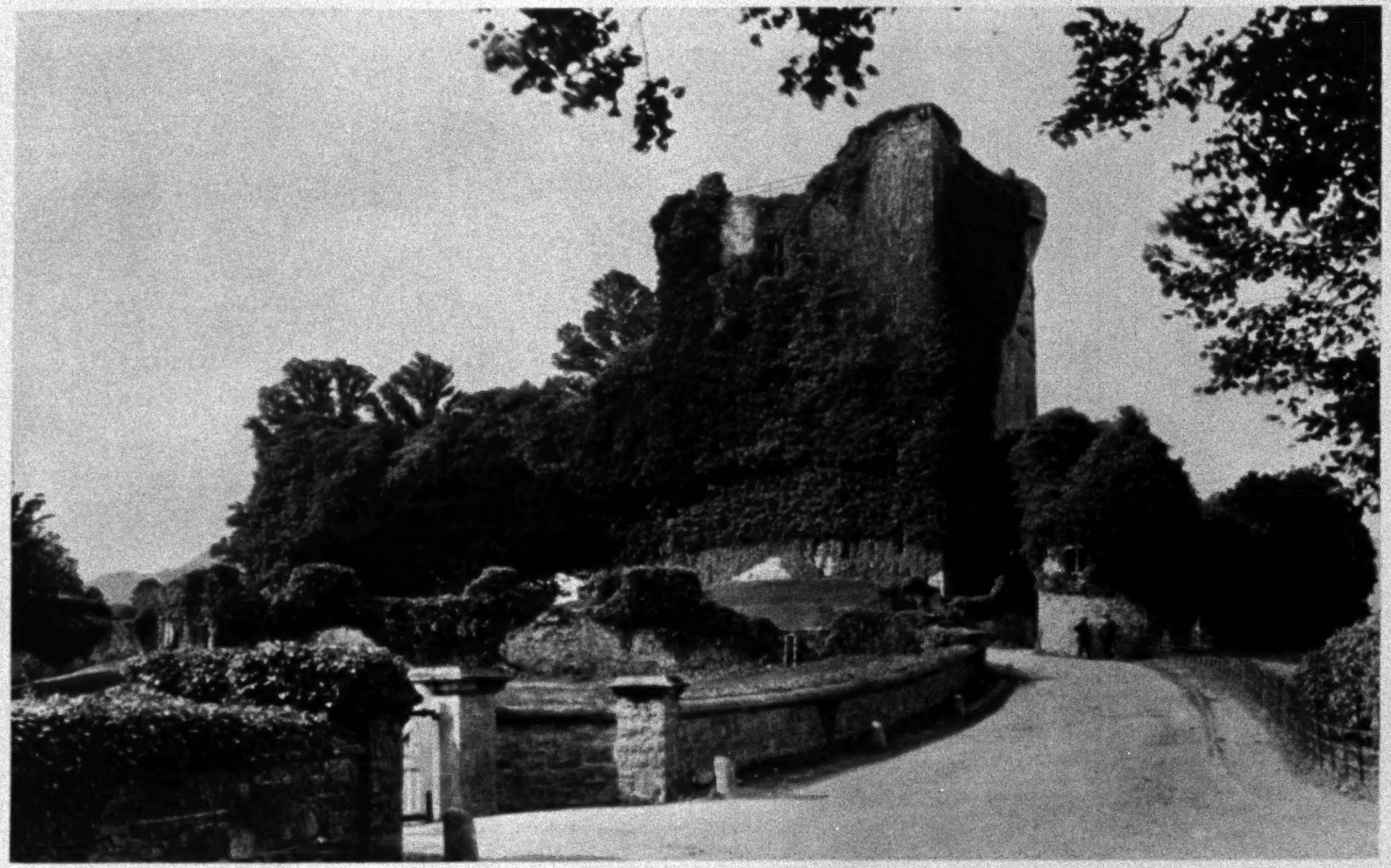

Photograph by Clifton Adams

ROSS CASTLE IS A NOBLE RUIN CLOTHED WITH IVY

The origin of the stronghold is lost in antiquity, but from the Anglo-Norman architecture of its stately keep, it is thought to date from the 14th century. The scene of much fighting in the past, it is to-day one of the many beautiful spots on Lough Leane, the largest of Killarney's famous lakes. Innisfallen Island is reached by boat from the castle (see text, page 313).

Photograph by Clifton Adams

A COUNTRY COTTAGE NEAR KILMALKEDAR, EAST OF SMERWICK HARBOR, COUNTY KERRY

As mother spins the wool into yarn on the old-fashioned spinning wheel, Mary winds it from the spindle into a ball, from which it will be taken later on to be woven or knit into weather-defying homemade garments. Mary is using her toes to hold the spindle, thus leaving both hands free to wind the yarn on the ball.

THE THOMOND BRIDGE OVER THE SHANNON AT LIMERICK CITY

Photograph by Clifton Adams

The castle was built by King John and is an excellent example of the Norman military architecture remaining in Ireland to-day.

Power, possibilities of which England was beginning to see in herself.

For some time after, the Irish wars split definitely into a religious camp, following the English division of those who believed that the state and religion must march hand in hand, and those who believed that religion must be above the state. Until the Battle of the Boyne, this insoluble problem was uppermost.

The first clear bugle note of freedom came in 1798, when out of America and out of France the idea of independence strode forth startlingly naked and muscular.

As to freedom and as to religion, there is no speaking of rights or wrongs. One retires to the rocks by the sea and broods a little space, and then joins the men by the singing river, as our Irish song, "The Rising of the Moon," has it, or he sees the recruiting sergeant where other men are heartening themselves with the cry of "King and Country." These things are between God and you, and so beyond judging.

IRISH PROFIT BY DEFEAT

The rebellions of '48 and '67 were echoes in Ireland of the voice that called to the Hungarian and the Poles; with both races we have some mysterious bond. The rebellion of 1916, which made Ireland free or changed nothing, according at what conclusion you have arrived, was either abominable treachery or clear-headed heroism—you take your choice according to your politics!

Photograph by Clifton Adams

THE PASS OF KEIMANEIGH, A SHORT, ROCKY DEFILE THROUGH THE SHEEHY MOUNTAINS SOUTH OF GOUGANEBARRA

A fine road threads the pass. Keimaneigh means "the pass of the deer" and was the haunt of a gang of marauders in the early years of the 19th century.

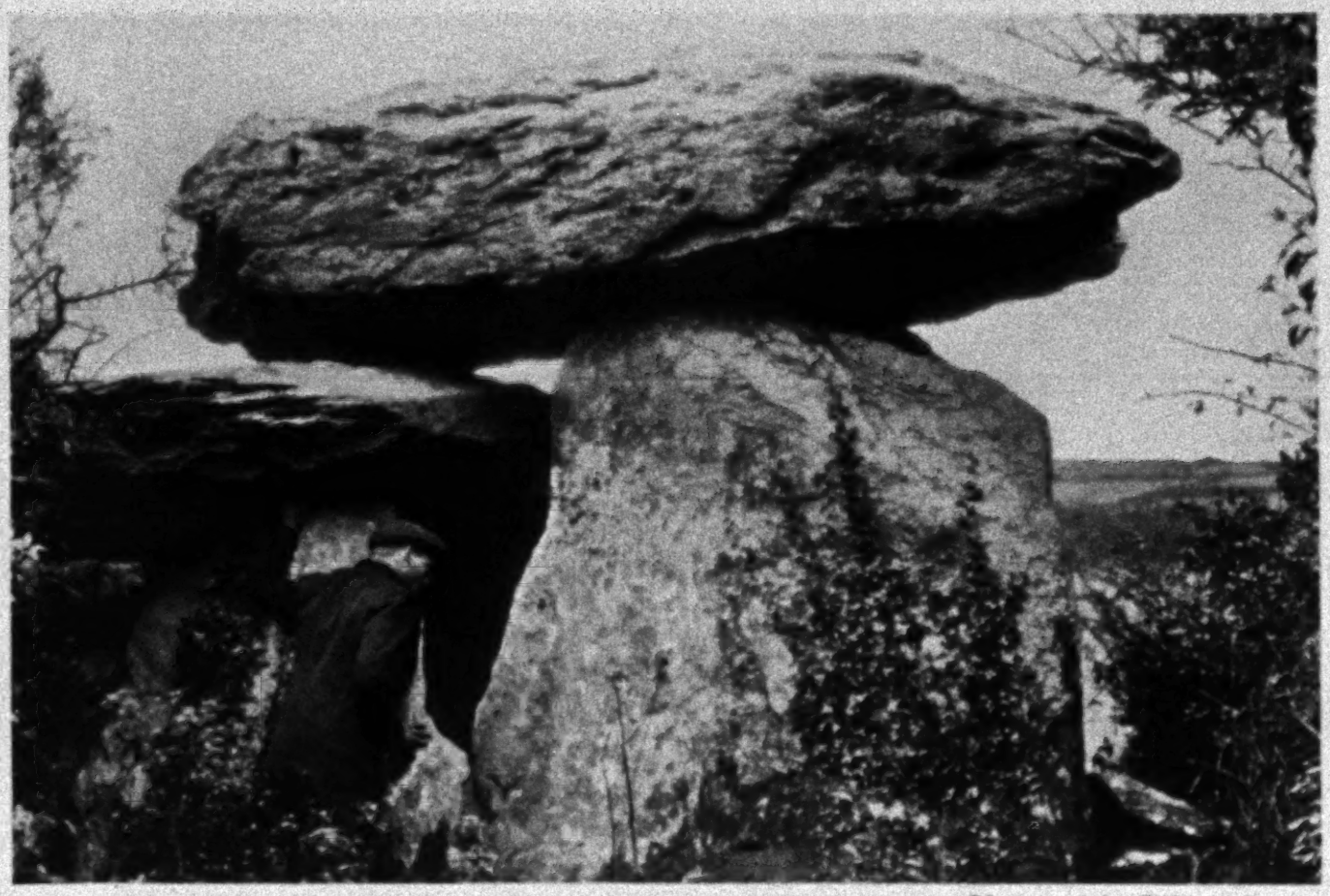

Photograph by Clifton Adams

ONE OF COUNTY WATERFORD'S ANCIENT CROMLECHS OF UNKNOWN ORIGIN (SEE TEXT, PAGE 280)

We are a nation of losers, some man has said; but with that point I cannot agree; for if the Danes got much out of us, we got more out of them. Our women have many of them hair of red gold that no sovereigns in a merchant's till can equal. The Danes left us their taste for gaming. The Normans gave us a love for and an understanding of the horse. Bruce left his soft-spoken Gaelic in the highlands of northern Ireland. The men whom Cromwell left behind burn with a fire of love for Ireland. King William's men were the fathers of the men of '98.

Our tales of defeat give us great figures: Owen Roe, and the younger Hugh O'Neill, and Patrick Sarsfield savagely fighting to cover the flight of the cowardly and ungrateful James. What young soldier's heart does not rise at the thought of General Napper Tandy, and General Arthur O'Connor, and Colonel Miles Byrne?

Will Robert Emmet's speech in the dock be ever forgotten? Is there any Irishman in the king's red coat whose heart does not beat the faster at the name of Lord Edward Fitzgerald?

We are a poor country as to money, but we have purple heather and mountains golden with gorse, and rivers, great-bosomed and friendly, where men may dream. And the sea is kind to us. Our fields are green as the Prophet's banner.

We do not, thank God, as a people, hesitate when the heart calls one way and the head another.

A nation that is ever prosperous, always wise, seems to me a nation forsaken by its angels. One can see its inhabitants. They are tall and thin, with bodies cold as a fish's. They have long heads and foreheads like a woman's bare knee. They are dressed in black. Their eyes are not merry. Their dynasty of monarchs, for they will have sound, reasonable monarchs, are called Mareph the Wise, Riga the Opulent, Harno the Pious, Ning the Farsighted.

They are the people who always do the right thing. They will go to power and glory everlasting. Where, also, they can go each stout man knoweth.

UNLOADING TURF

The donkeys are bringing the fuel from near-by bogs, where it has been drying for many days.

Photographs by A. W. Cutler

AT WORK IN AN IRISH PEAT BOG

"Black turf, black turf, 12 sods a penny," used to be the cry of the peat peddler in the days before England's recent strike of miners created a coal shortage that made it necessary to burn peat extensively in the large cities. This boosted the price until now only a few sods, about the size of a large building brick, can be purchased for a shilling (12 pence). The tool commonly used in cutting peat is a spadelike implement called a slane.

Photograph by A. W. Cutler

ARAN ISLANDERS APPROACHING AN OUTLYING STEAMER WITH A CURRAGH LOAD OF CARGO

Twice a week the steamer comes out to these islands from Galway, bringing mail and supplies. The vessel anchors out in the bay about a mile from Inisheer and Inishmaan, and the men who come out to it race for a good position alongside. Often they bring pigs tied up in sacks, a very necessary precaution, since just one-sixteenth of an inch of canvas separates the boat from the bay.

IV

A land that points to its monuments is a land that is dead. Proud-headed Venice, Queen of Cities, is now a sweet old lady, with a lovely quiet in her face. The land that has the great Mosque of Cordoba is like a giant gone to skin and bone.

Petra, in the desert, is a city of ghosts. The little Paris that lies at the feet of the amazing Parthenon has as little in common with the city of Pericles as has, shall I say, Burton-on-Trent. In Ireland we have not had time yet to build monuments.

If you come to Ireland as a friend—I was going to use, God forgive me! that most horrible word in any language, tourist—you will have to be content with kindliness and understanding, with purple heather and golden gorse, and a wind that may sweep you from your feet, but will sweep life into you.

What you will see depends on your own mind. Names, little crannies in cities, will work, if you are, in the words of the evangelist, "unspotted from the world," their white eery magic on you.

The walls of Derry (Londonderry) will make your heart beat faster, for no gallantry in Froissart rivaled that of the Thirteen Apprentice Boys who locked the gates against James of the Fleeing and held the city for eight long months, not only against King James, but against famine and pestilence (pages 258, 260).

On Lough Erne you will find that Saint Patrick's Purgatory which enthralled the mind of medieval Europe and which is still a place of devout pilgrimage.

At Ballyshannon you may be fortunate enough to see the salmon, lying packed like sardines, awaiting the opportune moment to spring up the falls of Assaroe, springing sixteen feet in the air against the foaming, roaring water.

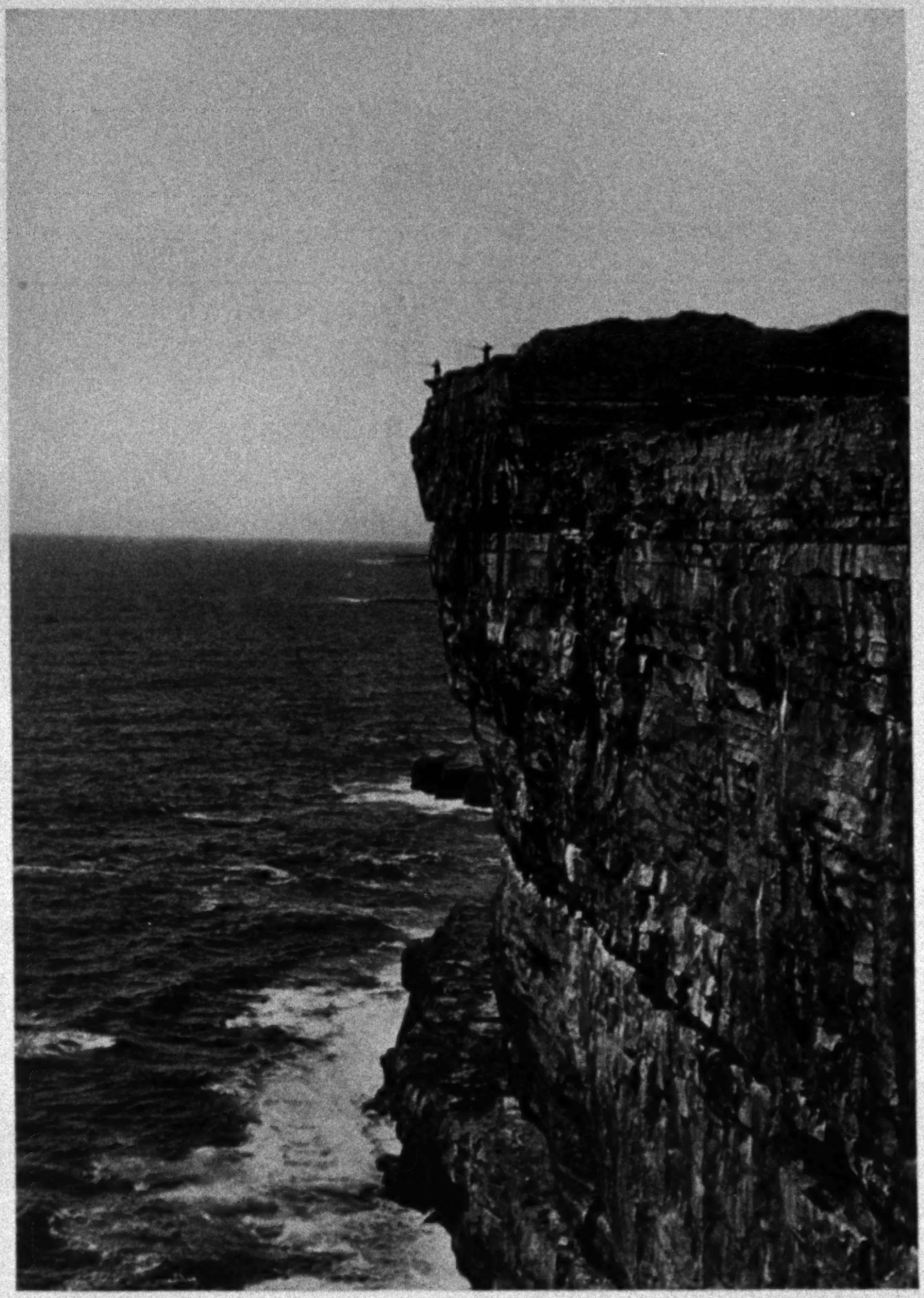

Photograph by A. W. Cutler

FISHING FOR POLLOCK FROM THE CLIFFS OF INISHMORE, ARAN ISLANDS

These islands lie across Galway Bay, on the west coast of Ireland. Inishmore, the largest of the three, was one of the strongholds of early Christianity and is sometimes known as Aran-na-naomh, or Aran-of-the-Saints, because of the numerous religious teachers who established themselves there. The cliffs in the picture are 300 feet high and the water directly beneath is about 6 fathoms deep. Eel tails are the favorite bait used by these fishermen.

Photograph by Clifton Adams

A PROTESTING PORKER OF COUNTY CLARE

Ennis is the market town of County Clare, and in its squares on Saturday farmers display their live stock and produce. Pigs are much admired, but this particular one objects to being exhibited to prospective purchasers.

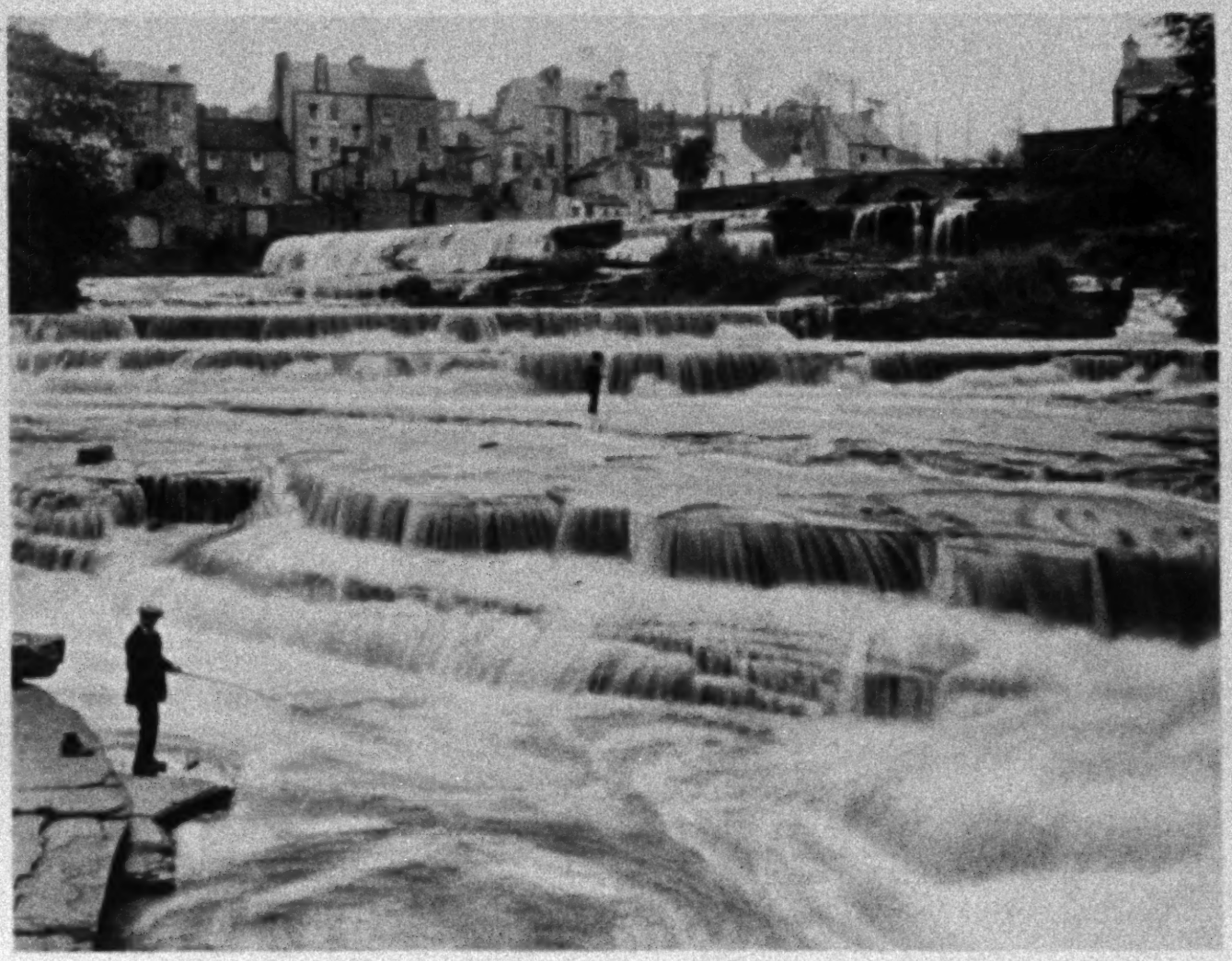

Photograph by Clifton Adams

THE CASCADE OF THE INAGH RIVER BELOW ENNISTIMON, COUNTY CLARE

The fisherman in the foreground has just caught a five-pound salmon.

At Muckross the fantastic cliffs will hold you. In that one named the Market House you will see a blood brother of the rock out of which the African sculptor hewed the fearsome Sphinx.

In Donegal you will see the desolate Rosses, a tangle of small lakes and great granite bowlders, and he who loses his way in that desert by night is the most luckless of beings. The great mountain of Donegal is Errigal, and its white cap is not snow but white quartz. From its top, on a fair day, you can see the Scottish Hebrides, Islay and Jura, floating on the water like young brown gulls.

LEGEND AND LITERATURE ENHANCE INTEREST OF MANY SPOTS

From Horn Head, sometimes out of a mist will emerge the rocky battlements of Tory Island, like something evoked by an enchanter's wand. The roar of the Atlantic crashing into that cavern known as MacSwine's Gun will shake the stoutest heart.

Belfast is about as Irish a city as Paisley is. It is of no antiquity and, except for commerce, of no importance; but within easy reach of it are the blue Mourne Mountains, the great Dun of Downpatrick, where the country folk say that St. Patrick, St. Brigit, and St. Columkille are all three buried.

Near Castle Upton are some ruined buildings of the Knights Templars, of interest to all Children of the Widow as a minor establishment founded by the Knights who escaped to Harris.

At Antrim is the greatest round tower of Ireland, nearly an hundred feet high (see page 268). Near the town is Lough Neagh, the largest lake in the British Isles, bordered with orchards.

At Ballinderry Jeremy Taylor wrote his most important works, and near it, at Whiteabbey, Anthony Trollope wrote his autobiography. Near Carrickfergus, at Kilroot, Dean Swift had a living for a small time.

North of Belfast, at Larne, where some

Photograph by A. W. Cutler

REËNACTING TRAGIC DRAMA OF A HUNDRED YEARS AGO

The "Straw Boys" terrorized large sections of Ireland a century or more ago, before the advent of the "peelers," as the police are called. Their method of working in organized bands, coupled with a very effective disguise, which alone struck terror to the hearts of their victims, resulted in their demands being instantly met. These amateur actors are showing how the former gang members demanded entrance to a cottage.

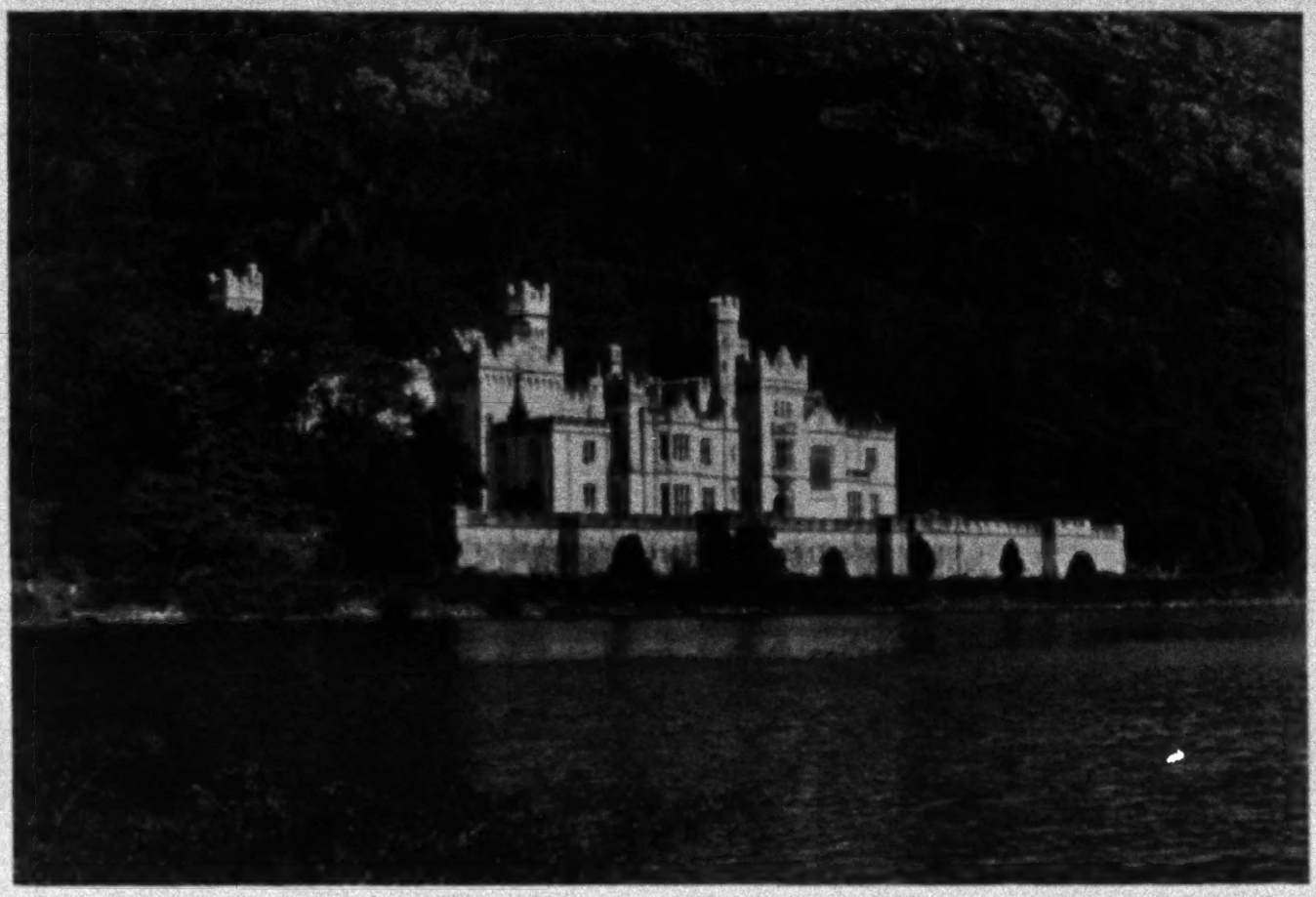

Photograph by Clifton Adams

KYLEMORE CASTLE, ONE OF THE SHOW PLACES OF COUNTY GALWAY

This superb castle is now a school for girls sponsored by the Dames des Ypres, Benedictine nuns. Mount Doughruagh towers above castle and lake.

swine named a hamlet Waterloo, begin the Nine Glens of Antrim: Glenarm, Glencloy, Glenariff, Glen Ballyemon, Glenaan, Glencorp, Glendun, Glenshesk, and Glentow. Near Cushendall is Ossian's grave. Thackeray (how these English authors will philander after Ireland!) called Glenariff a miniature Switzerland. I am certain that no critics of the author of Vanity Fair could arraign him more damnably than does his own phrase.

Cushendun was once the home of Moira O'Neill. That beloved poet wrote of Cushendun when she composed her heartbreaking poem of Corrymeela:

Over here in England I'm helping with the hay,
And I wisht I was in Ireland the livelong day:
Weary on the English hay, and sorra take the wheat!
Och, Corrymeela and the blue sky over it!

WHERE BRUCE TOOK REFUGE

North of Antrim is Rathlin Island, or Raghery, as we of the Gaels call it. The stormy sea between Ireland and Raghery is called *Sloch-na-mara*, or Gullet of the Ocean, and can only be sailed over in the finest of weather. Here is Bruce's refuge. The author of "Westward Ho!" compares it to a drowned magpie, a figure over which I have pondered with no success. But then I am only an Irish author. It is a gallant little island, with an immensity of birds. It is mentioned not only by Charles Kingsley, but by Ptolemy.

Near Ballycastle is the famous Carrick-a-Rede, a ropewalk over a chasm sixty feet wide and ninety deep, a couple of planks lashed together by rope. The handrail, also a rope, swings away from you as you cross. Your best help is the Lord's Prayer. I have seen a glensman carrying a sheep walk across it in a half gale (see page 270).

The Giant's Causeway, near by, is more curious than beautiful. It is impossible not to think of these basaltic columns as other than artificial. The best time to see it is in a gale, when the tessellated terraces are assaulted by a cavalry of foam. Parts of it are called by fantastic names: the Honeycomb, Lord Antrim's Parlor, the Organ, the Giant's Loom, the Gateway, and the Lady's Fan (see page 272).

DUN AENGUS, AN OLD FORT OF THE ARAN ISLANDS SUPPOSED TO HAVE BEEN BUILT BY THE FIRBOLGS

This is, perhaps, the most notable of the many antiquities to be found on these islands. It is situated in the interior of Inishmore and is believed to have been built about the first century A. D. It was evidently a fortification of great strength.

Photographs by A. W. Cutler

A SINGLE STREET RUNS THROUGH THE VILLAGE OF INISHMAAN, ARAN ISLANDS

Inishmaan is noted for its numerous stone walls and, with the exception of this main thoroughfare, for its almost impassably rough roads and lanes. In the upper right corner are the remains of an ancient fort, Dun Connor, and below, to the right, is a 7th century chapel.

Photograph by Clifton Adams

A COUNTY GALWAY GRANDMOTHER SPINS CARDED WOOL INTO COARSE YARN

Garments for the family will be knitted and woven later on. One large ball of the yarn is seen at the left on the "dresser."

ARAN ISLANDERS

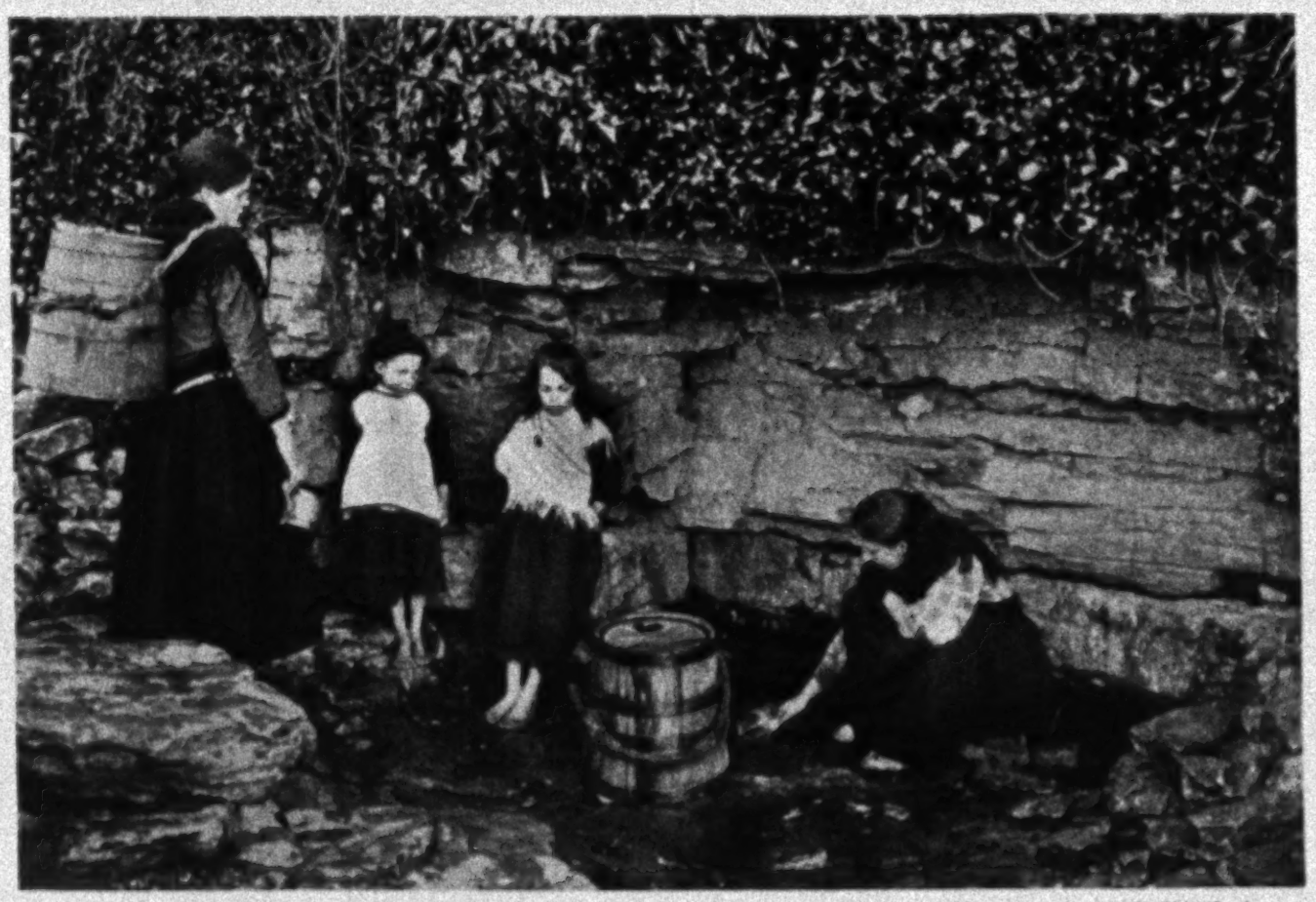

Photographs by A. W. Cutler

AT AN ARAN ISLAND WELL

Most of the water on Inishmaan is obtained from natural springs. A tiny stream of water flows over a slab of rock and is scooped up and emptied into the little barrels, or "anchors," a tinful at a time. It is a lengthy job.

Near by is Portrush, our noted golf links, of which we know it is bad taste to boast, but we rather like seeing Scotsmen walking in from the eighteenth green, white-faced, broken men. Between Portrush and Derry is Coleraine, meaning the "corner of ferns." It is the home of Bushmill's whiskey and possesses one of the finest temperance cafés in the world.

Photograph by Clifton Adams

MARY AND HER CREEL, NEAR MANGERTON MOUNTAIN, KILLARNEY

RIOT HAS WROUGHT HAVOC IN DUBLIN

To speak of Dublin as it is to-day is very difficult. Riot and civil commotion, and the act of the King's Enemies, and of the King's Men, have given the "finest city upon the say" a tragic dignity.

The ruins of the Custom House, the ruins of the Four Courts, the half of O'Connell Street in ruins, make the heart ache. As to architecture and as to antiquity, these buildings were of little value, but they are unsightly, gangrened wounds now.

Great Dublin Castle, with its Birmingham Tower and its Devil's Half-Acre, is now the Law Courts. The first fortress of the Danes was built here in A. D. 840.

Christ Church still stands in Lord Edward Street. It was the famous Priory of the Holy Trinity, erected by the Danish King Sitric in 1038. Lambert Simnel was crowned here in 1486.

Near St. Patrick's Park, in the slums of Dublin, is St. Patrick's Cathedral, the home of Dean Swift.

Museums, zoölogical gardens, and art galleries are such as any other city has. The Bank of Ireland Building is the old Parliament House of Dublin, a squat building opposite Trinity College.

Dublin is rather a disappointing city, except for its memories, which are mostly bitter. To see it at its best one must go on a July evening to the slope of Three Rock Mountain, and thence it seems like a miracle of silver afloat in the summer air.

There is a multitude of curious facts about it, from the strange crypt beneath St. Michan's Church, where bodies will not decay, to the blind river Poddle, that runs through it like the lost rivers of Rome; to the fact that Jules Verne wrote a novel about it called "Micky Foundling."

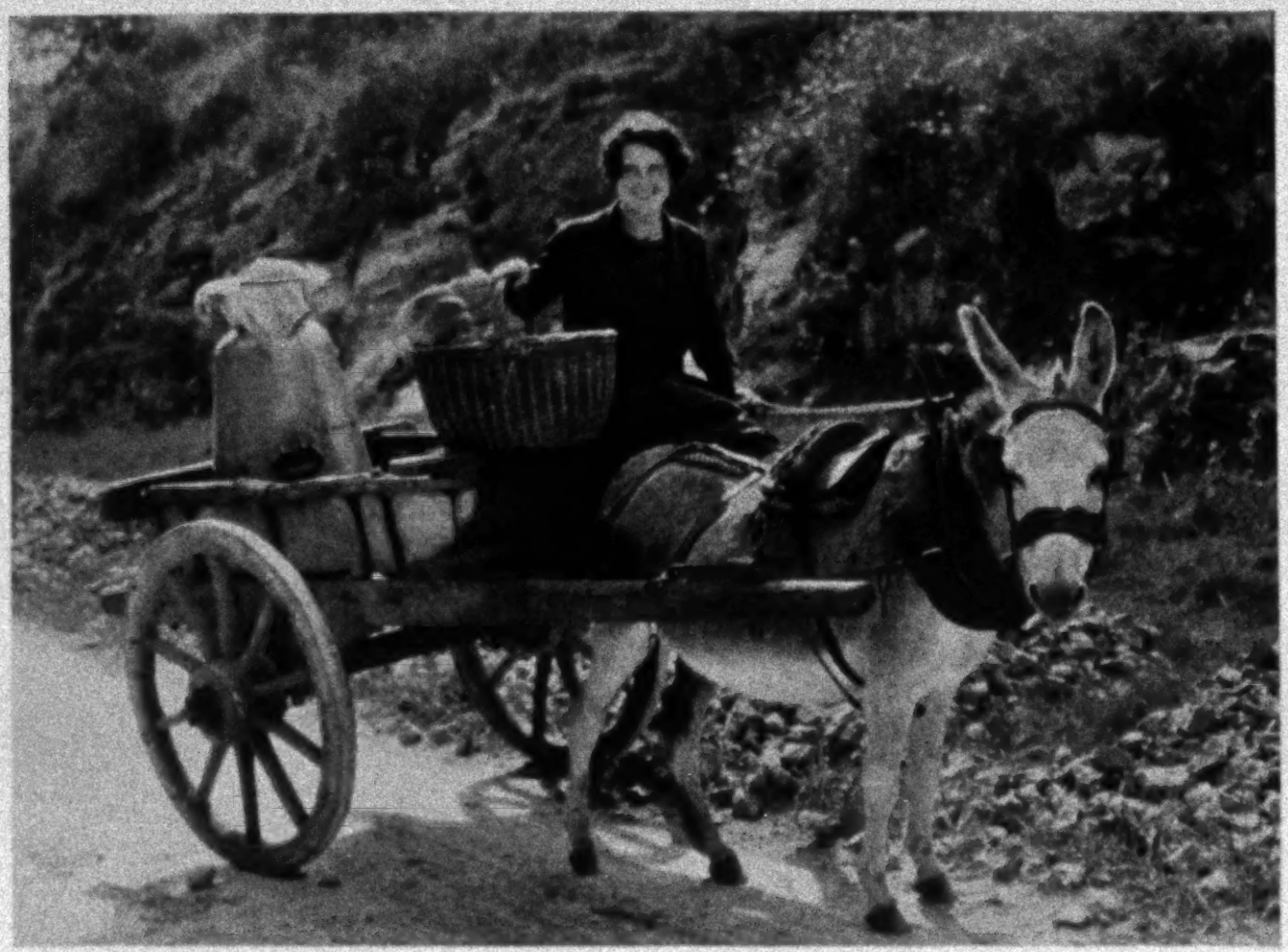

Photograph by Clifton Adams

IN TIPPERARY, SO OFTEN LONGED FOR IN SONG

This Irish Molly has taken milk to the village creamery, where it has been skimmed. She has made a few purchases and is returning to the farm, the cart loaded with skimmed milk, and several loaves of bread are in the basket.

I can remember it in 1912, when our hearts were high and we hoped to bring about a Pre-Union Dublin of merriment and enduring dignity. I am afraid it is now a city of despair.

Howth is northward, with the small islands of Ireland's Eye and Lambay. Through Swords and Malahide one travels to Drogheda, whose walls still show the effect of the Lord Protector's cannon, and whose river, the Boyne, shows so little effect of Ireland's greatest battle.

Westward of Drogheda is Newgrange, famous for its Druid burial mound, with a passage of great stones forty-eight feet long leading into a stone-roofed chamber. It is the oldest Celtic monument in Europe. The Norsemen are supposed to have rifled it, so that no man knows what it contained.

INTO A WORLD OF GLENS

Tallaght, near Dublin, is the great burial place of the legendary legions of Parthelon, who died of the plague. Kingstown is so modern as to be vulgar. Bray and Dalkey are pretty little coast towns.

Going into Wicklow, you enter a world of glens, like Glen of the Downs, the Devil's Glen, and mountain lakes like Tay and Lough Dan. Glendalough, or the "Glen of Two Lakes," as the Gaelic name means, is a deep, solitary glen in a wild region, the upper lake of which has something terribly sinister about it. Here are the ruins of seven churches, which have stood for upward of twelve hundred years, and a round tower. It is the site of the hermitage of St. Kevin.

The Vale of Avoca and the Meeting of the Waters are the prettiest spots in Leinster. I should hesitate to call them beautiful. The scenery of Leinster has a feminine, soft quality, to my northern eye.

The road from Dublin to Killarney passes through Maryborough and Thurles, in which latter city Silken Thomas, the

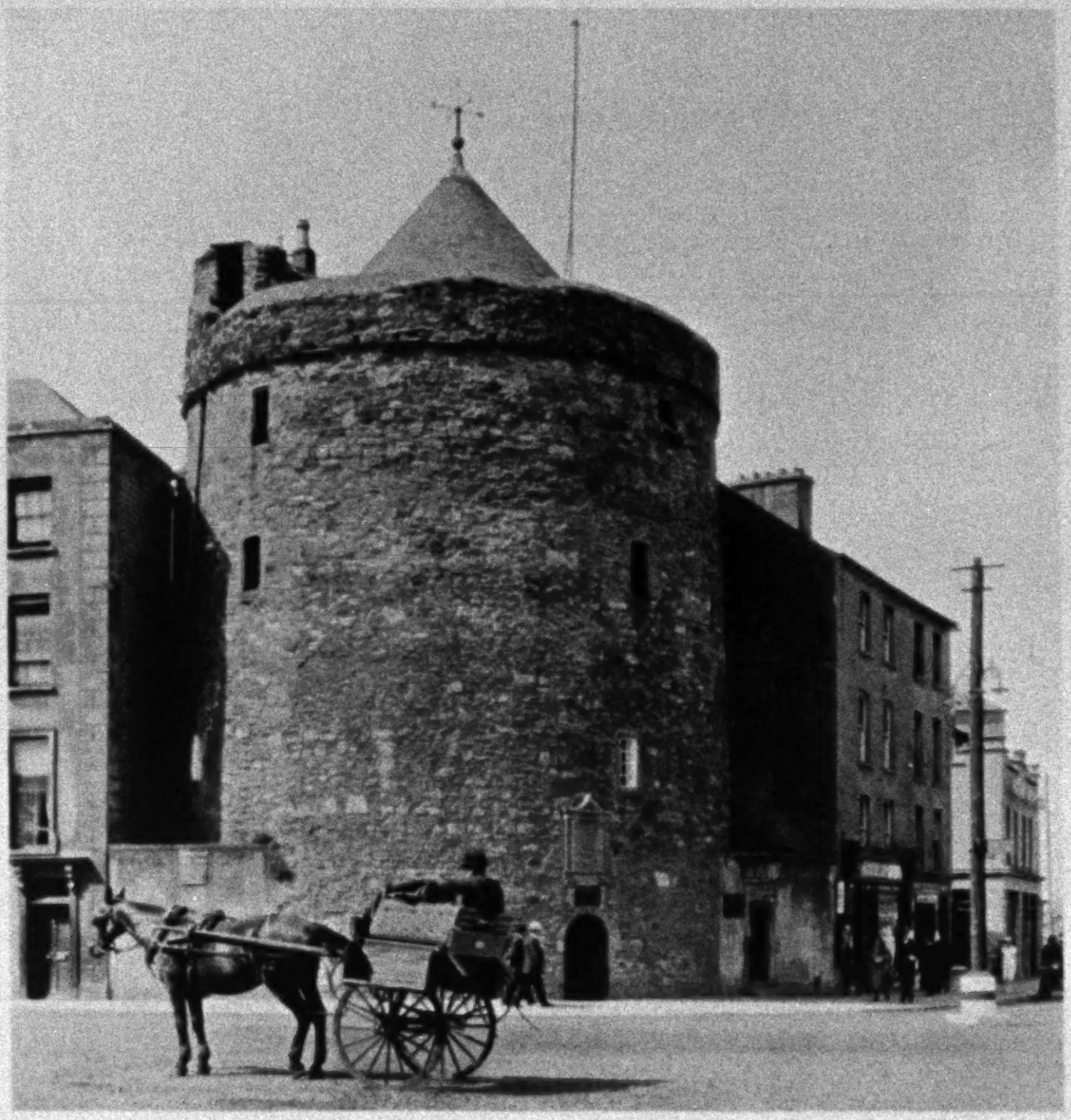

Photograph by Clifton Adams

REGINALD'S TOWER, AT THE SOUTHERN END OF THE WATERFORD QUAY

This famous stronghold, sometimes called the Ring Tower Fort, is supposed to date from 1003. It was used as a fortress in 1170 by Richard de Clare (Strongbow) and has seen many battles in the succeeding centuries. Cromwell's forces left their mark on it when they ravaged Waterford.

Earl of Kildare, burned the great cathedral in 1495 because he thought the archbishop was inside.

WHERE SPENSER WROTE "THE FAËRIE QUEEN"

Near Buttevant is Kilcolman Castle, in which Spenser wrote the first three books of the Faërie Queen. How Norman once that country was is shown by the name of the town which was the battle-cry of the Barrymores: *Boutez-en-avant*, Push forward!

Spenser's beautiful city of Cork is almost encircled by the Lee. The name Cork means a marsh, and the city was founded by St. Finbarre in the seventh century, and was later the center of the Danish domination of Munster. It is a city of bridges, and pleasant conversation and disaffection to our Lord the King.

It will be remembered that Perkin

AN EIGHTH-CENTURY STATUE OF ST. PATRICK

All that remains of a famous stone cross, with its sculptured effigy of Ireland's patron saint, stands in the burying ground on the Rock of Cashel, near a ruined cathedral and round tower. The pedestal of the cross is said to have been the coronation stone of the Munster kings.

IN A FARMHOUSE NEAR CROAGH PATRICK

Straw is being twisted into a coarse rope by means of a looped willow wand. One man winds while the other puts the straw into the rope, until it reaches a length of about 50 feet. It is then wound into large balls and put away for future use in binding tops on haystacks.

Photographs by Clifton Adams

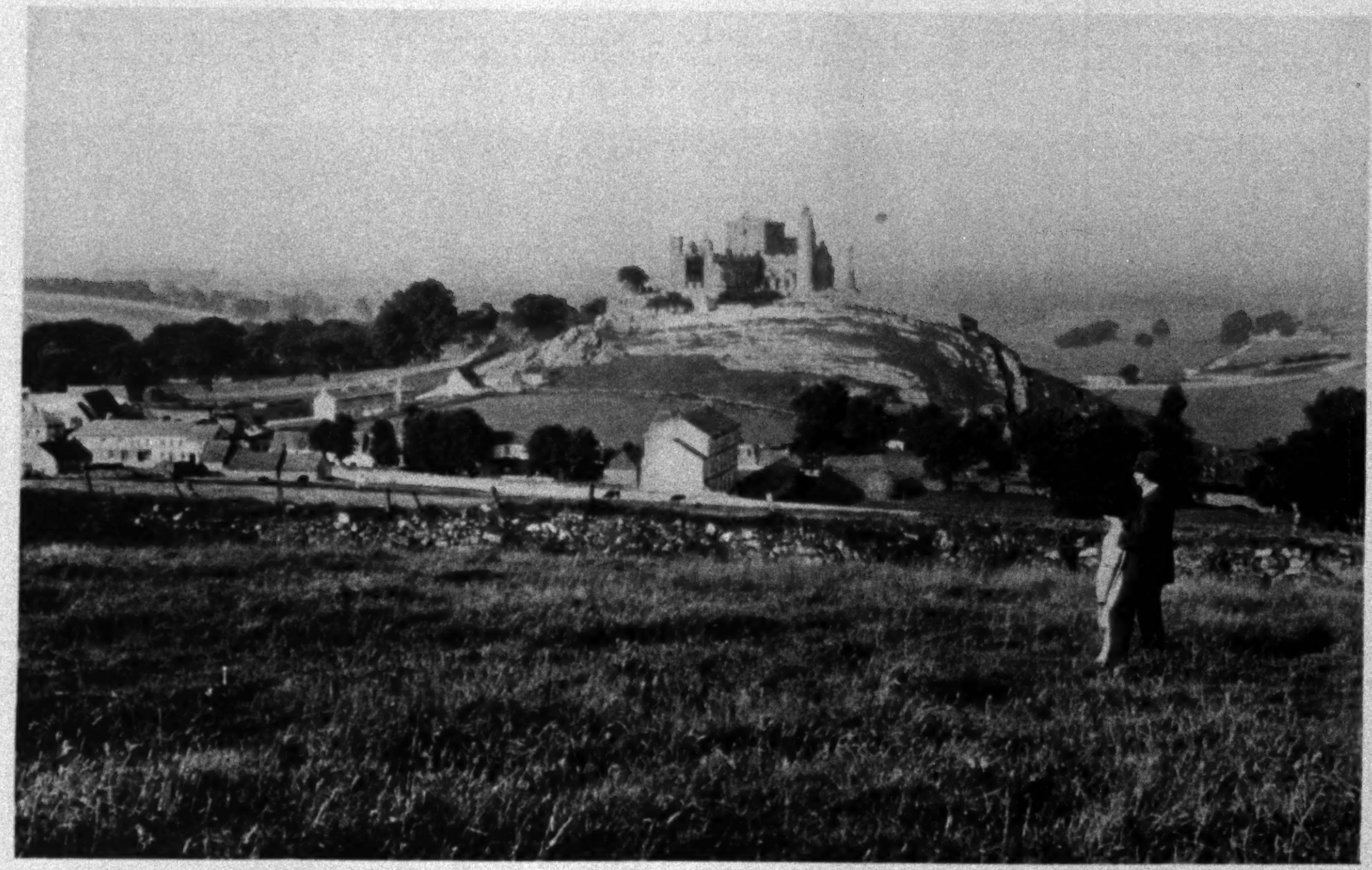

Photograph by Clifton Adams

THE ROCK OF CASHEL AND ITS RUINED PALACE OF THE KINGS OF MUNSTER: COUNTY TIPPERARY

In olden times the entrance to the cathedral, palace, round tower, and other buildings on the rock was through the narrow passageway in the folds of the rock on the right of the hillside.

Photograph by Clifton Adams

THE HAY HARVEST IN A LITTLE VALLEY NEAR CLEW BAY, IN COUNTY MAYO

The fertile soil of Ireland is ideal for the growing of forage crops, and hayfields are to be found in all parts of the country. The stacks are sometimes left out all winter, weatherproofed with a top covering of coarse swamp grass held in place by twisted ropes of the same material (see page 310). Wheat, barley, and oats are also raised.

Warbeck got his greatest welcome in Cork. St. Finbarre's Cathedral is the most un-English of ecclesiastical buildings, its front resembling Bayeux or Rheims. It is a monument of the good feeling which has always existed between Ireland and France. The bells of St. Ann's inspired Father Prout's immortal doggerel (see page 285).

Cork has always been beloved of foreigners. Thackeray went into ecstasies over it. The author of "Lorna Doone" wrote a novel called "Shandon Bells," and Mr. Henry Ford erected a factory for his products here.

Near Cork is Queenstown, whose name a polite corporation changed from Cove, in honor of Queen Victoria's landing. Queenstown is now known officially as Cobh (see pages 282 and 284).

THE BLARNEY HOAX

Near Cork, too, is Blarney, notorious for two things, the gillaroo trout, "the red fellow," and a practical joke known as the Blarney Stone, the kissing of which entails the same embarrassment as one suffers through the vulgar devices in amusement parks, in which trapdoors open and you come a purler, and sudden gusts of wind dismay the wearers of skirts (see page 287 and Color Plate VI).

In Youghal is buried that Countess of Desmond who, when she died, in 1604, was one hundred and forty years of age. The place of her commitment is notably haunted.

Moeroun Castle, on the Kerry Road, is the birthplace of Admiral Sir William Penn, the father of the founder of Pennsylvania. Gougane Barra is a place of the most dark and beautiful aspect. Steep mountains and a lake like black marble, and trembling silver rivers shining into the dark water.

The kingdom of Kerry is wild and beautiful. Here are the remains, such as they are, of the Druids. Here are the earliest Christian remains. It is a county of semitropical mosses, with some plants that are found nowhere else than in Portugal. It is the home of Irish classical learning, more Latin and Greek having been known in Kerry than in the rest of Ireland combined. Its people are grave and courteous and have pleasant voices. The wild swan is more abundant here than elsewhere in Ireland, and here are the last of the wild red deer.

The English poet, William Wordsworth, writing about Killarney, says: "In point of scenery this is the finest portion of the British Isles," which is treason to his own lake country. The name Killarney means "Church of the sloe bushes." The lakes are three: the Upper or McCarthy Moore's Lake; the Middle or Torc Lake; the Lower is called in the Gaelic Lough Leane.

In the Gap of Dunloe, the brawling Loe River expands into little lakes of water remarkable for their blackness. The Golden MacGillicuddy's Reeks and the Purple Mountains stand around this district like sentinels (see pages 290, 291).

Many of the rocks in Lough Leane are called after the chieftain of the district, the O'Donoghue of the Glens. O'Donoghue's House was blown down during a storm, but his Table, Prison, Pigeon House, and Library still survive.

Near by are the ruins of Muckross Abbey, one of the finest Norman abbeys in Ireland, with a yew tree in its cloisters sixty feet in height. Near Killarney, on the Kenmare Road, is Ross Castle, in the vicinity of which Tennyson wrote part of "The Princess." Close by the castle is Innisfallen Island, on Lough Leane, "the gem of Killarney," says Macaulay, "not a reflex of heaven, but a bit of heaven itself." Its main charms are its holly groves and red-berried rowan trees. The sky in fair weather is blue as Mary's Cloak.

THE MAJESTIC SHANNON IS BEING THROTTLED

In the Province of Connacht there is the river Shannon, the broad-bosomed, majestic Shannon, which is being dammed and trained now by the Siemens-Schuckert Company to provide electricity for all Ireland. What a peasant in his cottage wants electric power for, I cannot say, and indeed I have not heard anyone ask for it. What industries it is going to serve are unknown. But engineers of the country that produced Einstein, and politicians so mentally able as to be in power, their combined wisdom is of a profundity. . . .

I suppose the explanation is that there is money in it. There is money, too, in

Photograph by Clifton Adams

A MEMBER OF THE GARDA SIOCHANA, OR CIVIC GUARD, IN CORK

A story is told about the proverbial pugnacity of the Irish. When asked from what race the Irish sprang, a stalwart son of Erin is alleged to have replied with a brightening eye, "We spring from no race; we spring at them."

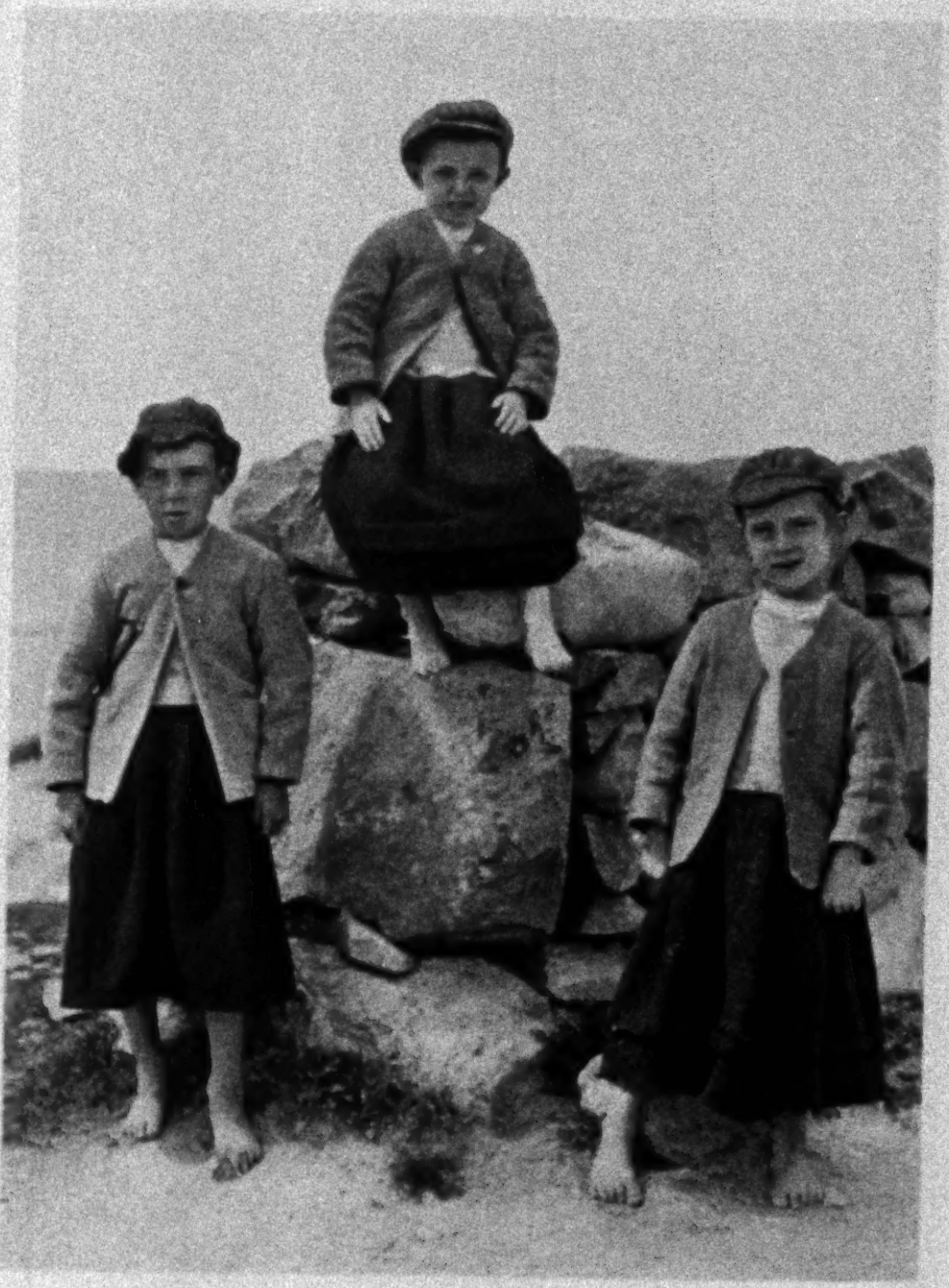

Photograph by A. W. Cutler

CHEATING THE FAIRIES

In many parts of the Connemara coast, boys up to 12 years of age are sometimes dressed in red flannel petticoats in order to deceive the fairies, who are supposed by the peasantry to run away with male children if they get an opportunity, but will not touch little girls.

harnessing a great steeplechaser to a garbage cart when his racing days are over. There would be money, too, for the Greeks if they made their hallowed Parthenon into an open-air cinema. But in Athens I am assured I should be torn limb from limb were I to suggest it.

Limerick is the city of the Danes and Patrick Sarsfield and the landing place of supplies from Hamburg for the furtherance of the Shannon scheme. In Clare are lakes like jewels—small lakes abounding in trout, and perch, and sad bream, the voracious pike.

The names of the small hamlets have a great beauty. Labasheeda, the Bed of Silk; Clooneenagh, the Solitary Meadow; Inchicronan, the Island of the Lullaby; Tinarana, the House of Songs.

AMONG CONNEMARA'S PEAKS

Connemara raises in the distance the threatening spears of its mountains—spears of purple and black, like the picked and terrible troops of some dreaded army; but as you come nearer you find in the Joyce's Country an unsurpassable beauty of heather, a hospitality unbounded, great courtesy, comeliness of men and women.

The bare stretches where the Connaught grouse grows fat and impudent on blaeberries and rowan berries, and the little lakes where the red-billed moorhen bobs courteously through the water as you come near, have a kindliness in them that goes to your heart.

Galway, City of the Blakes and Lynches, is the drowsiest, most magical, most Irish, of towns. The peat smoke from the houses assails your nostrils with a necromancy, and the old ache comes in your soul; and, looking westward on the ocean, the ache is satisfied, for before you lie the three islands of Aran, in the conger-hunted, herring-wealthy sea.

V

I feel that in describing my country I am anything but a success. Your Dublin journalist could give me two stone and a ten lengths beating over a five-furlong sprint.

There is a story, told with great gusto by Sir Henry Robinson, of a poor old parish priest who, when listening to some men describing the European capitals, broke in with: "Well, now, gentlemen, do you know: Athy is grand, and Thrim is thruly magnificent." The former local government expert finds an excruciating humor in this remark. But there is something in the dear, simple, old clergyman's struggle for his country that touches my heart.

But the Father need not have worried. No canal in Venice has the soft beauty of the Great Canal that runs from Lough Ree and Athlone to Dublin, going through the Bog of Allen, snowy with canavaun or bog flowers, bearing on its bosom barges of dreams. And the blue Danube of the facile waltz must bow to Anna Liffey, as she comes through Lucan, Patrick Sarsfield's attainted earldom, toward the sea. The mountains of Dublin, Two-Rock and Three-Rock, the Scalp and Katy Gallagher, bring to my mind "the little hills that are about Jerusalem."

MONUMENTS THAT LEAVE THE HEART COLD

Our monuments in Derry, in Belfast, in Dublin, leave the heart cold. The bronze statue of the worthy Ferguson, in Derry, is called locally "The Black Man," so little of romance has it for Derrymen.

In Dublin we have a monument to Nelson, and statues of O'Connell and Parnell. But O'Connell said that all the liberty in the world was not worth one drop of human blood. There is a statue in Bayonne, close to the cathedral, in memory of a tailor and a student who fell in the foundation of the Third Republic, and on it are the words, *Morts pour la Liberté*. Unconsciously, when I read them, I stood to, as though the Colors were passing.

As to Parnell, for all that is written of him, he was a penniless political adventurer to whom Ireland gave a career and a living, and who let down his country for some woman. Irishmen don't do that. As to Nelson, we welcome him. He had nothing to do with Ireland, but he was a hero.

In Belfast there is a memorial to Albert, that most virtuous of prince consorts; but, in God's name, what did he ever do for Ireland, or even against her,

that his Germanic memory should take up one inch of Irish soil!

IRELAND OF THE THATCHED COTTAGE

To me Ireland always is the thatched cottage on the mountain side, the thunder of the hunt as it goes for Fairyhouse River, the grave, soft Irish voices. There is even a terrible black beauty about the mountainy men as, mad with solitude and drink, they crash through a fair fighting.

Even in our fighting we are courteous. We are a warlike nation, but we respect personalities. That story of the returned immigrant who, seeing a certain turbulence in his native town, asked "whether this was a private fight or could anybody join in," is not as ridiculous as it seems. It is the remark of a gentleman.

That the English have done us much evil is a fact I doubt. The grave English wisdom of Sir Roger de Coverley, that "much might be said on both sides," is not inapplicable. We have done some shrewd infighting. But the superior assumption that "Paddy" is a funny fellow, and that his mouth is thick with Irish bulls, is an insolence not to be borne.

A remark at which any Englishman will laugh is a phrase I heard from some one in regard to a roystering, gaming, heavy-drinking Irish gentleman who is dead: "'Tis this way, your Honor, himself wouldn't offend a child!" Well, who would? But our friend would go out of his way to preserve the holiness that childhood is. And that is chivalry. When a brown Hand closes on my hand, and the pen drops from my fingers, and the writing is over, if some countryman of mine says as kind a word, it will be sufficient epitaph.

VI

We spend our lives seeking to form Ireland. Our poets come down from the mountain tops, crying: I have here a song that will make Ireland wake. Our young men gallop into the streets trying to found a commonwealth more noble than the dream of Plato. Our statesmen rise up with papers in their hands, saying: Here is the New Ireland we have wrought. Let it begin. The old men look at us strangely, with a curious lack of enthusiasm, but they say nothing to hinder us, for they, too, have known these dreams.

Life goes on. New dogs go out to challenge for the Waterloo Cup, each, we hope, fleeter than the winner of last year. New horses go gallantly across to Aintree, seeking to win the Grand National. More eternal than the snow of the Alps is the heather and gorse of Three Rock Mountain.

The note of the cuckoo, the droning of the bee, and another foot to the height of great larches is our only measure of time. And suddenly we know our heads are white as bog-flowers. Light comes to us, and we see that we, who thought we were men making Ireland, are only children at her feet. We have been playing, with that play of childhood that is more serious than the enduring work of masons.

THE PASSPORT TO TIR NAN OG

Half an hundred moons; a few more harvests of the mountain ash, and our time is come to leave for *Tir nan Og*, to which our passport is that we loved our country. But the thrushes and the wrestling, the poems and greyhounds and chiming rivers of the Assured Land can hardly tear us from her who has given us birth and vision. Herself has to draw us into her arms and put a quiet on us.

The bells of heather
  Have ceased ringing their Angelus.
Sleepy June weather
  Has instilled a drug in us.

The cry of the plover
  Is hushed, and the friendly dark
Has drawn a blue hood over
  The meadow lark.

We travel sleeping,
  Over heather hill and through ferny dale,
To the Land of No Weeping,
  Of races, and piping and ale.

Husheen! Husho!

The wind is hid in the mountain. The leaves are still on the tree.
The hawk is caged in the darkness. The field-mouse safe in the hay.
Now I am in my sleeping, and don't waken me.
Tha mee mo hulloo is na dhooshy may!
Tha mee, Tha mee—
Golden mammy!
Tha mee mo hulloo is na dhooshy may!
I am in my sleeping and don't waken me!

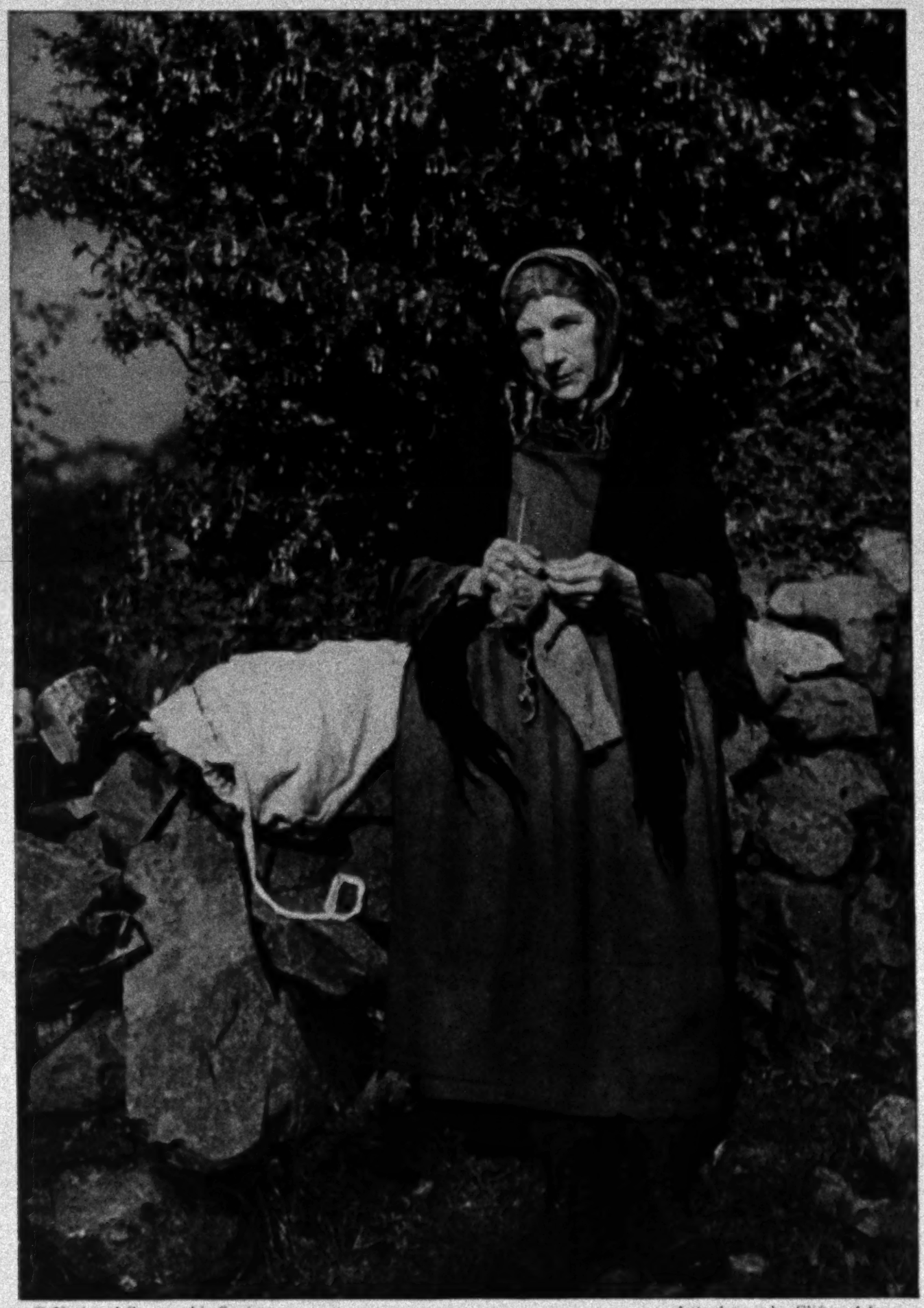

© National Geographic Society Autochrome by Clifton Adams

AN INTERVAL BETWEEN SHEEP AND GARMENT

From childhood this grandmother has washed, carded, spun, and knitted wool for the coarse clothing of the west coast of County Galway. The October sun is warm under the fuchsia tree, so she has laid aside her heavy white wool apron to display the red skirt formerly characteristic of the district (see, also, Color Plate IV).

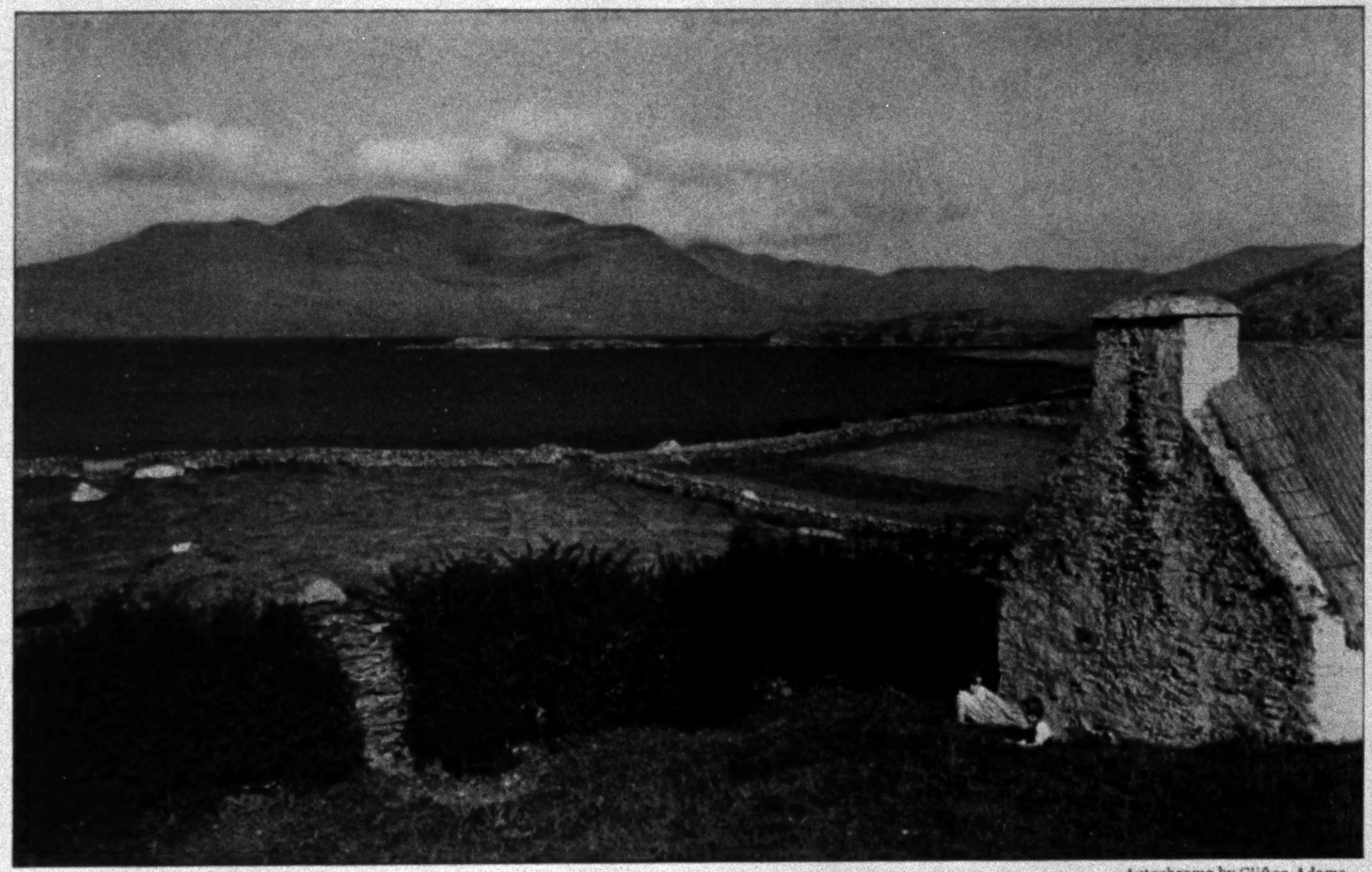

© National Geographic Society

Autochrome by Clifton Adams

"OUR FIELDS ARE GREEN AS THE PROPHET'S BANNER" (SEE TEXT PAGE 296)

Many such humble homes are scattered about the barren hills of "the wild and beautiful kingdom of Kerry." Bawn-na-stucka Mountain rises beyond Lough Currane, whose waters (in the middle distance) teem with small brown trout of delicate flavor.

© National Geographic Society

Autochrome by Clifton Adams

IN A GARDEN FAIR OF NORTHERN IRELAND

The gardens of the estate of the Marquis and Marchioness of Londonderry near Belfast are among the finest in the British Isles. Virginia creeper covers the gables of the house, while in the plots sunflowers vie for favor with many California shrubs and trees which flourish in the mild climate.

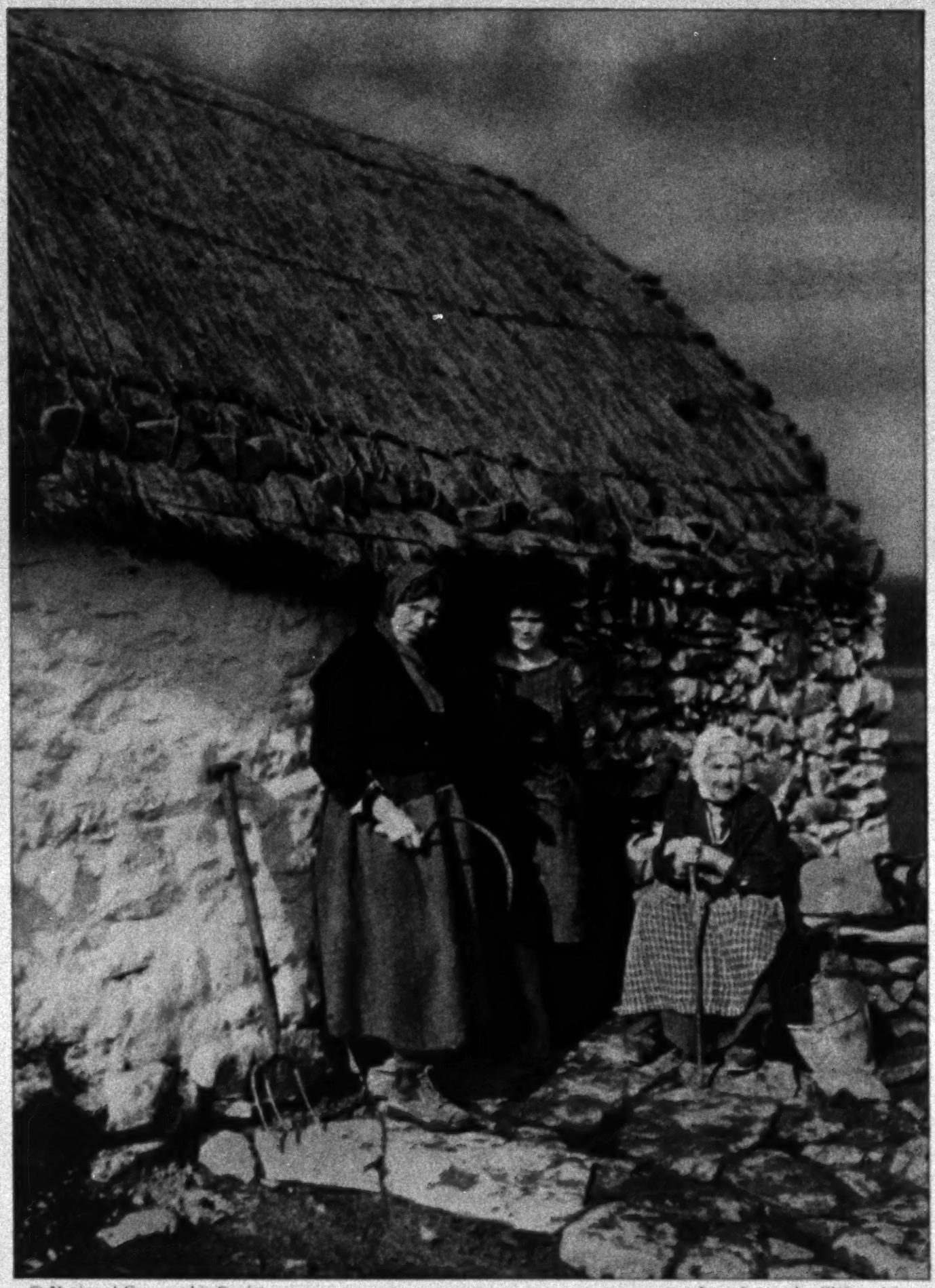

© National Geographic Society Autochrome by Clifton Adams

THREE GENERATIONS OF CONNEMARA

The peasant home in this district is usually a stone cottage of one story, with a thatch roof held down by a net of grass ropes called *sugans*, weighted at the ends with rocks. The red skirts worn by the mother and grandmother are seldom seen nowadays on the Galway coast.

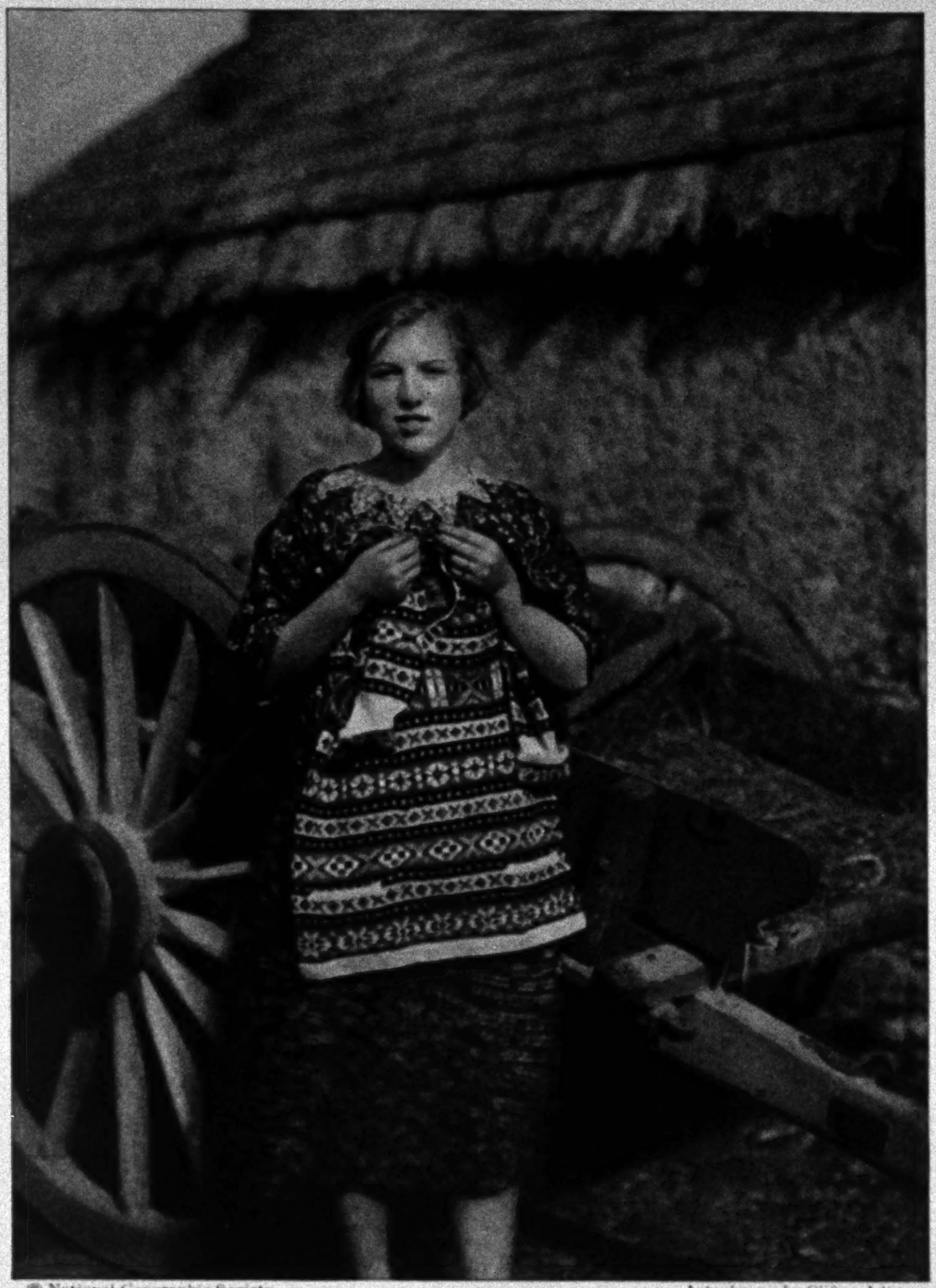

© National Geographic Society Autochrome by Clifton Adams

"WHEN THEY ARE YOUNG THEY ARE SUPPLE AS A LARCH"

The knitting of woolen garments has long been a household art in Donegal, and at Ardara, the home of this colleen, the Irish Industries Association fosters weaving and knitting in the cottages. Many of Susan McNelis' sweaters and golf hose find a market in the United States.

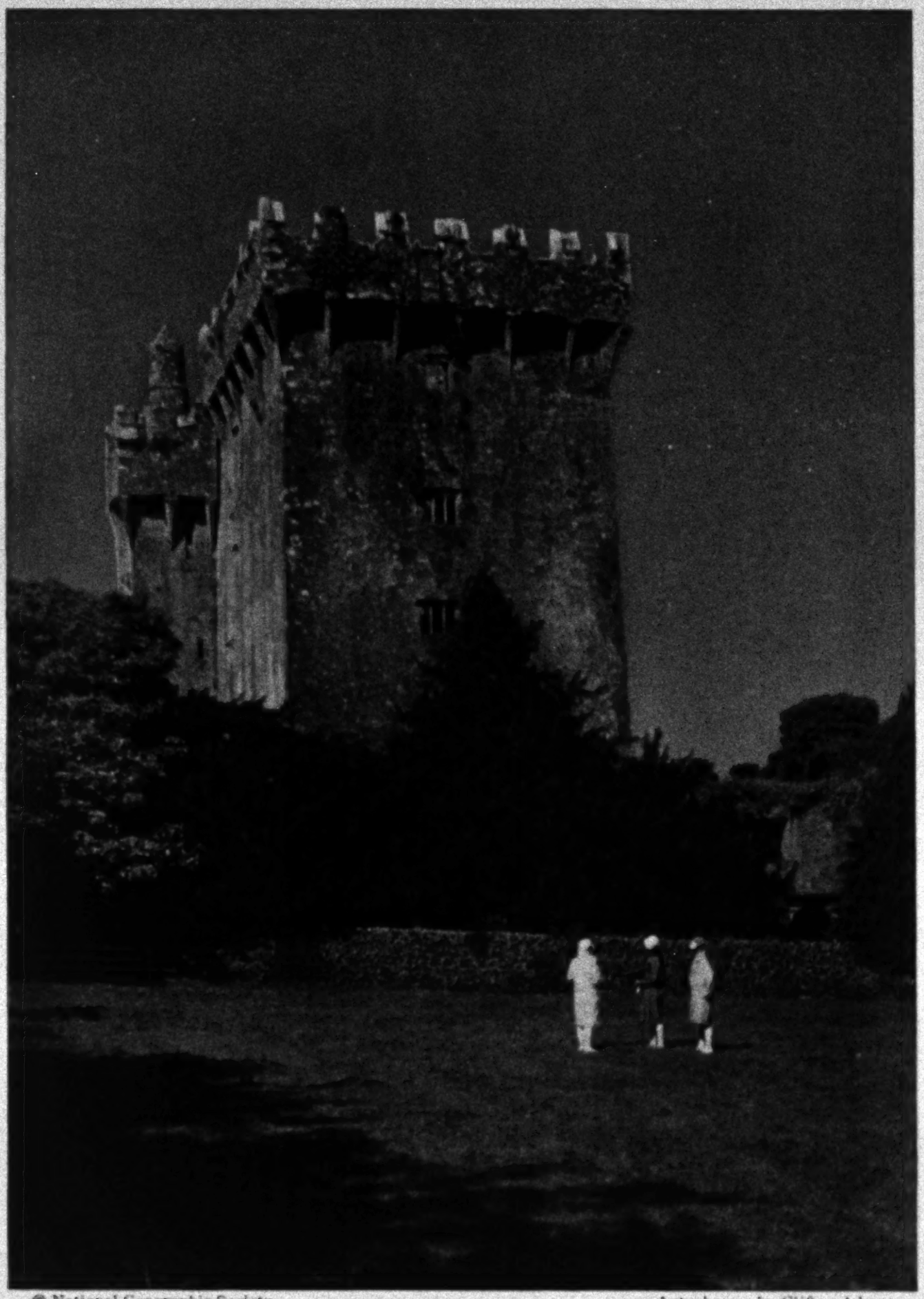

© National Geographic Society Autochrome by Clifton Adams

BLARNEY CASTLE, OF THE STONE ELOQUENT

The powerful talisman which, when kissed, bestows the gift of pleasant "deluderin'" speech, is set in the parapet of the keep, above the top window. Though the feat is difficult of accomplishment (see illustration, page 287), it is worthwhile, as is attested by many visitors with the proud title of "pilgrim from the Blarney Stone."

© National Geographic Society Autochrome by Clifton Adams

"TO ME IRELAND ALWAYS IS THE THATCHED COTTAGE ON THE MOUNTAIN SIDE"

The Irish best express their love of flowers in small gardens, where a profusion of blooms presents a mass of color against a background of thatched roof and whitewashed wall, sometimes tinted blue or brown. Erin's mild, moist climate produces the island's noted emerald green of leaf and grass-blade (see, also, Color Plates II and III).

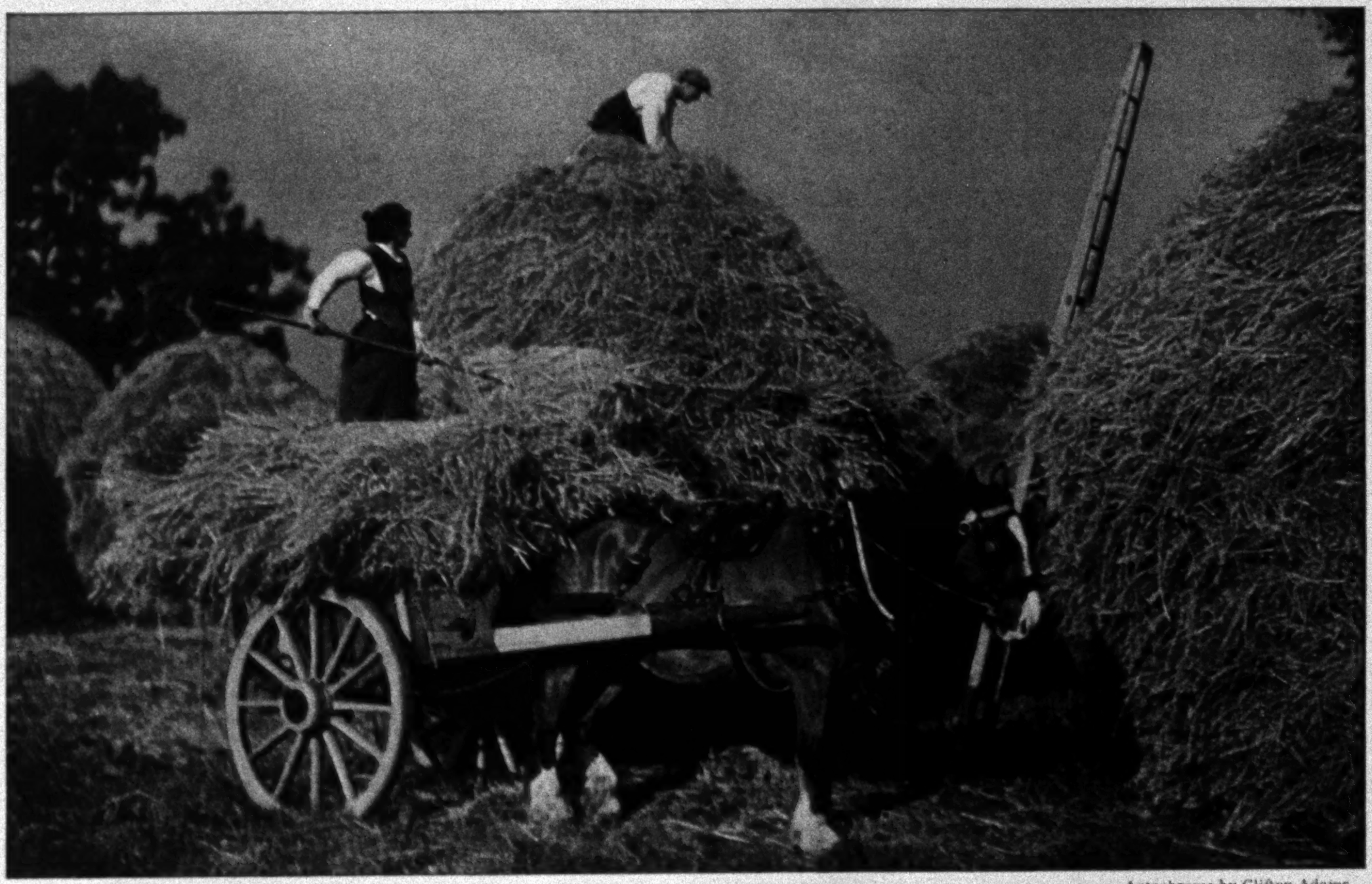

© National Geographic Society

Autochrome by Clifton Adams

HAY IS ERIN'S CHIEF CROP

The peasant builds his hay and grain into symmetrical stacks, and to shed the winter rain he covers them with coarse grass from the bog. The farm cart's wheels and shafts are almost invariably painted red.

© National Geographic Society

Autochromes by Clifton Adams

"OUR PASSPORT IS THAT WE LOVED OUR COUNTRY"

A daughter of Erin, at the left, stands beside the window box which brightens her cottage home (see, also, Color Plates VII and X). At the right two Belfast girls stop to mail a letter at a red "pillar box" of the Royal Mail. In Northern Ireland these boxes bear the monogram of the British monarch. The Saorstát Éireann (Irish Free State) uses the same type of box, painted green and labeled in yellow *An Puist* by the Free State Post Office.

© National Geographic Society

Autochrome by Clifton Adams

A ROSE-CLAD COTTAGE NEAR CORK, "BELOVED OF FOREIGNERS." (SEE TEXT PAGE 313)

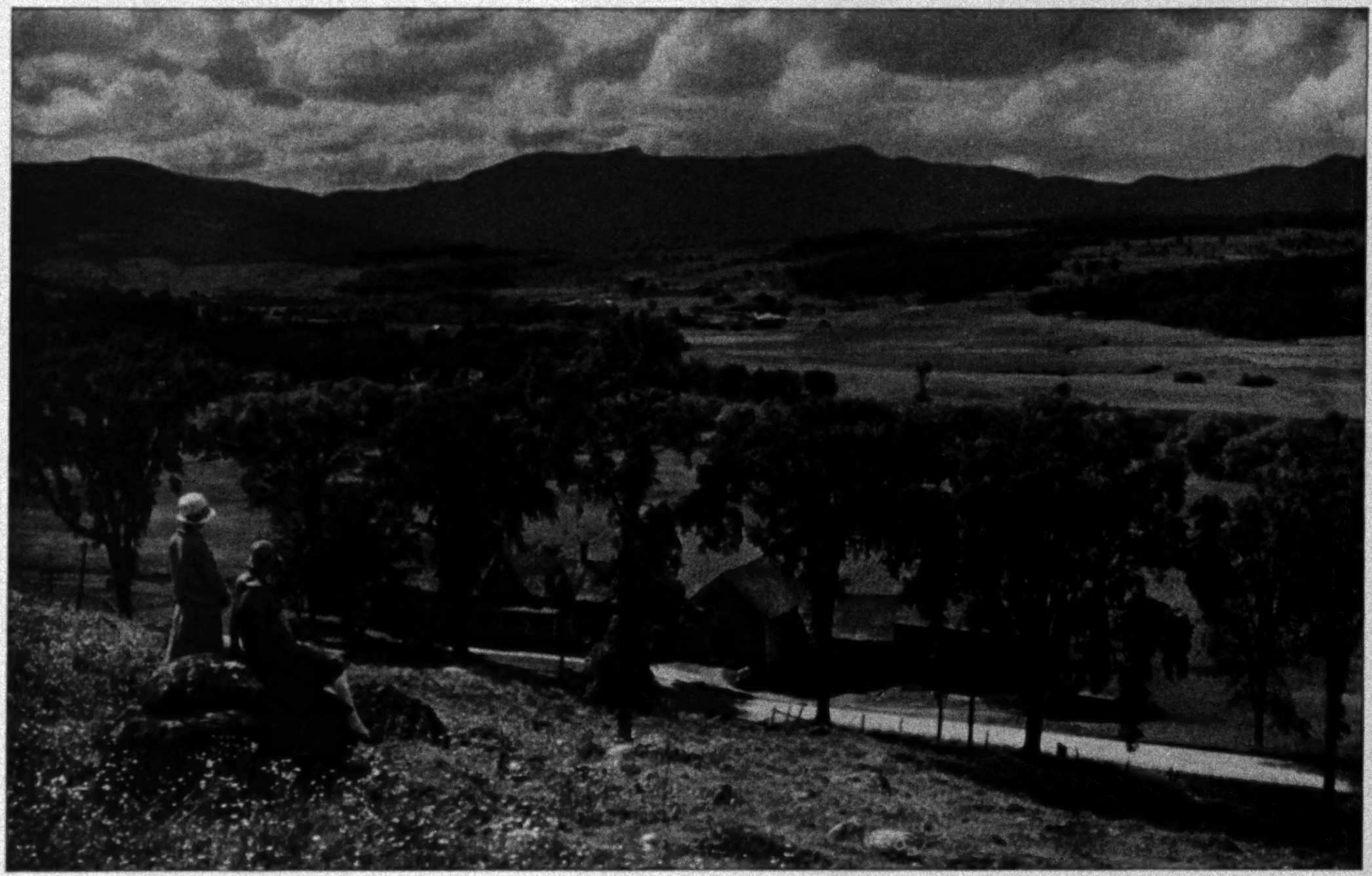

© National Geographic Society

Autochrome by Clifton Adams

THE GREEN MOUNTAIN STATE'S LOFTIEST SUMMIT: MOUNT MANSFIELD, VERMONT

Looking west from "the pleasant and romantic village of Stowe," one sees in profile a huge face turned toward the sky. The forehead is on the left, then the nose, lips, chin, and Adam's apple. An automobile toll road winds to the top, 4,393 feet, and there is a hotel near the "chin" (see, also, Color Plate XVI).

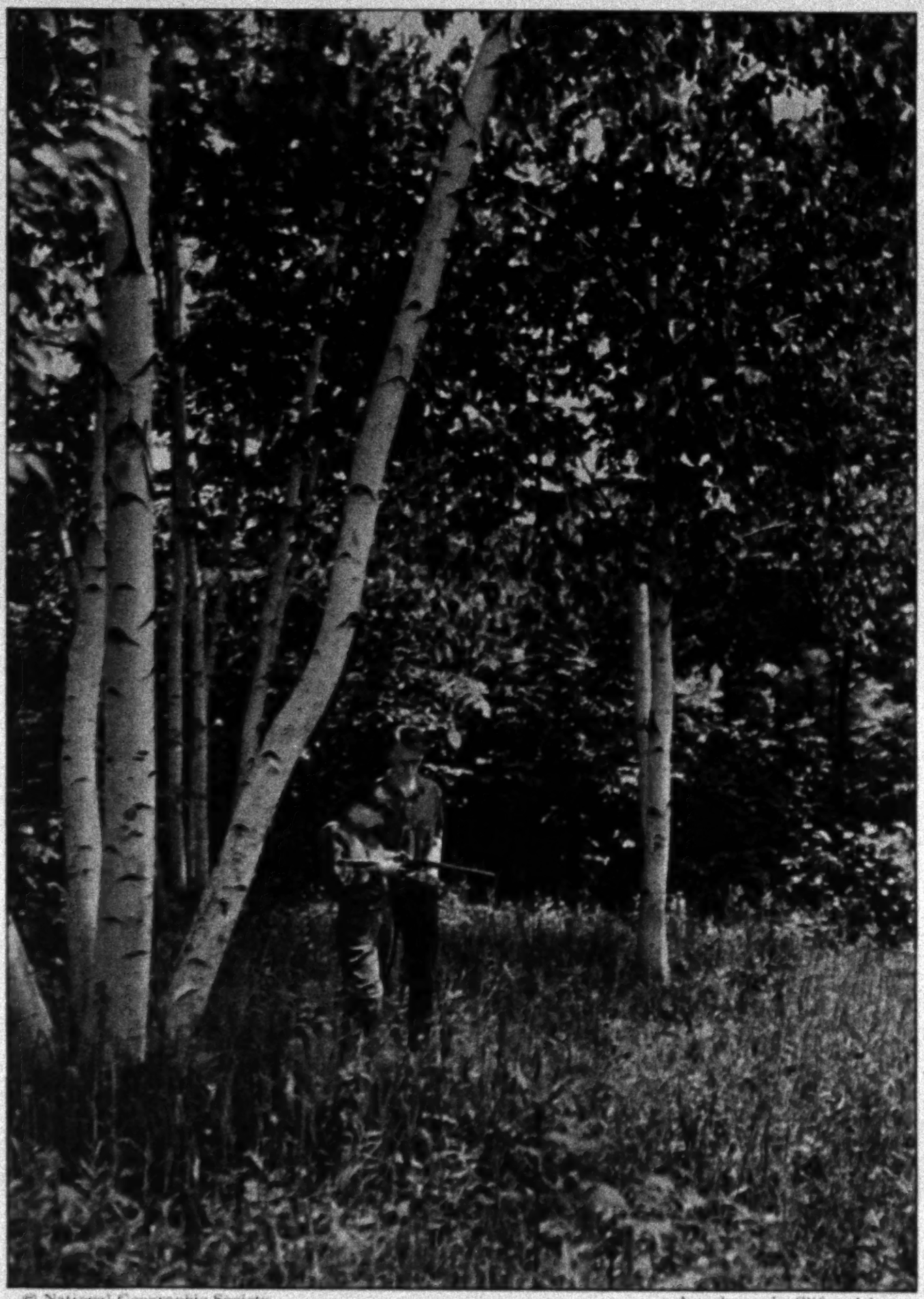

© National Geographic Society Autochrome by Clifton Adams

AMONG THE BIRCHES ON THE BATTEN KILL, NEAR BENNINGTON, VERMONT

With its enticing curves and wooded intervals, the Batten Kill, whose name suggests old Dutch New York, flows into the Hudson. The white birch, perhaps the most striking of Vermont's native trees, especially when growing in clustered form, adds much to the natural beauty of the State's lakes and streams.

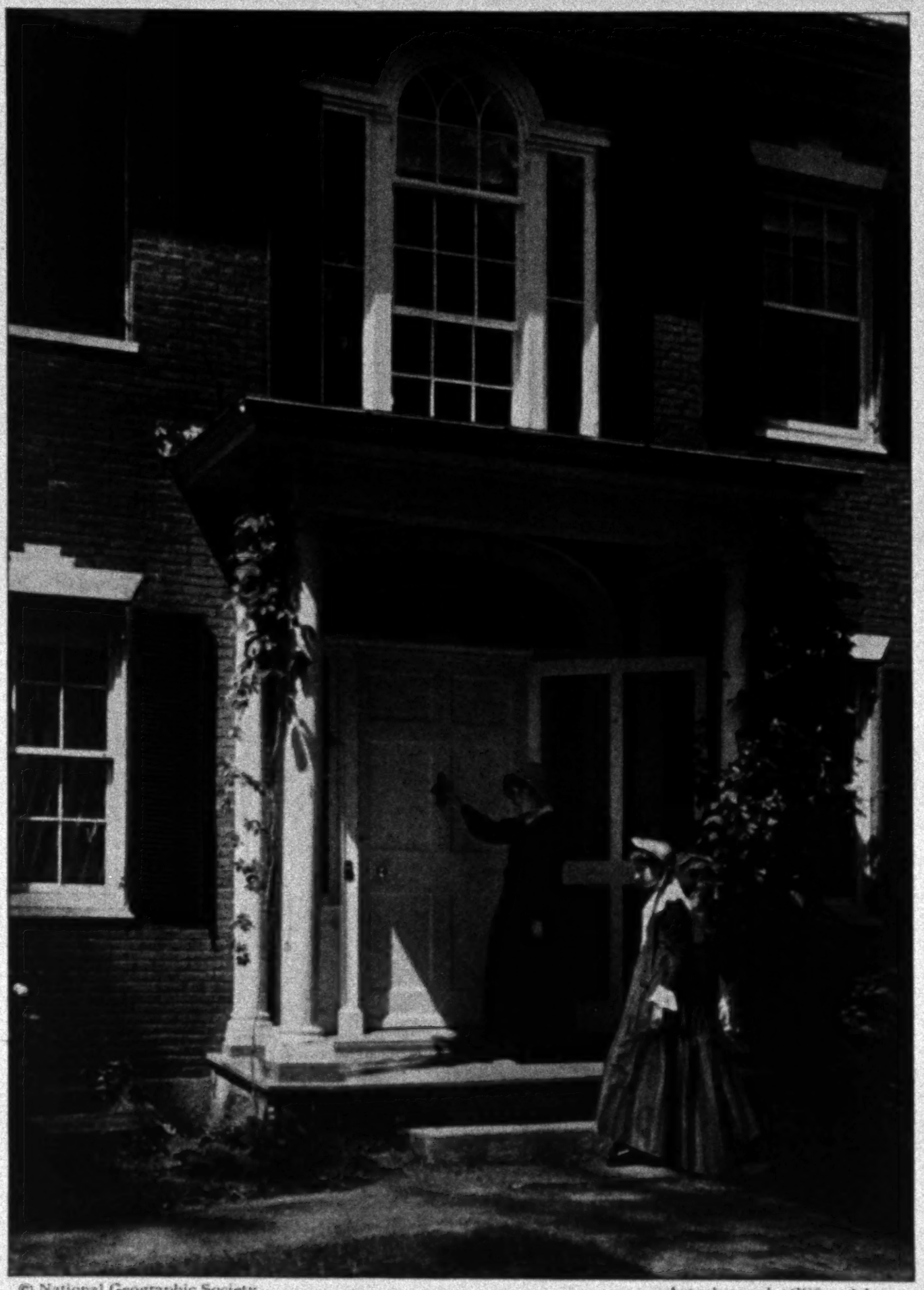

© National Geographic Society Autochrome by Clifton Adams

GRACE AND DIGNITY DISTINGUISH EARLY VERMONT ARCHITECTURE

The old Paddock Mansion of St. Johnsbury attracts many visitors. Its shutters are supposed to have been made by one of the Fairbanks brothers, whose inventive genius and public spirit aided in the development of the town. The costumes are those which were worn in this community early in the nineteenth century.

© National Geographic Society

Autochrome by Clifton Adams

CANOEING ON ECHO LAKE

The 400 lakes of the Green Mountain State are ideal for fishing, swimming, and boating. Echo, one of the loveliest, belongs to a chain of small lakes between Ludlow and Plymouth Union.

© National Geographic Society

Autochrome by Clifton Adams

A RIOT OF LILIES IN A PLYMOUTH UNION GARDEN

Old-fashioned flowers are tended with loving care in Vermont, and their blossoming time in late spring is an occasion of rare enjoyment.

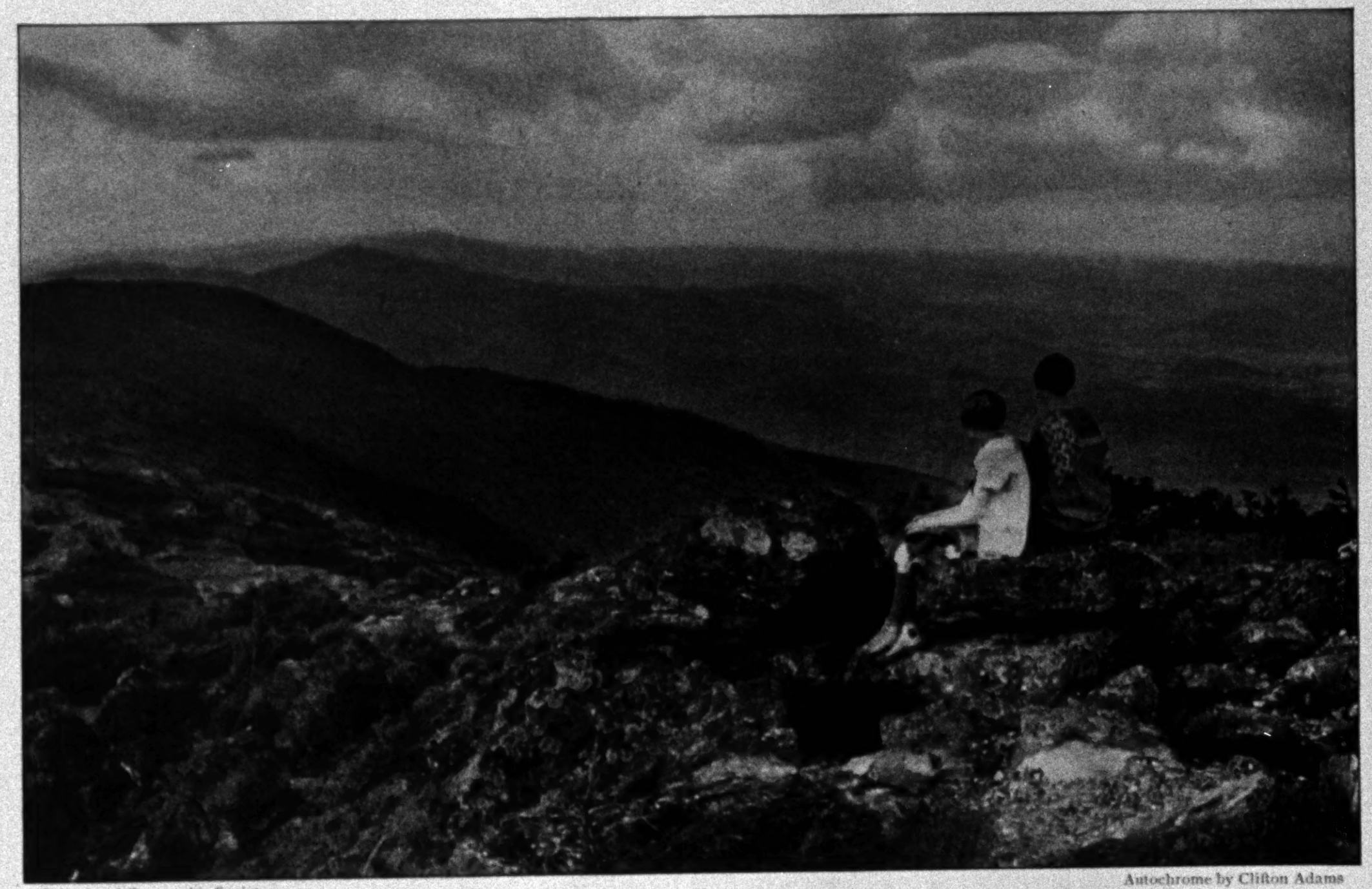

© National Geographic Society

Autochrome by Clifton Adams

"THE TOP OF THE WORLD" IN VERMONT

Looking south from the "chin" of Mount Mansfield (see, also, Color Plate XI) one may see Mount Ethan Allen, named for the Revolutionary hero, Camels Hump, and others of the chain of "hills that shall be green and never die" leading to the Massachusetts line. The Long Trail (see illustrations pages 344 and 345) traverses these hills.

THE GREEN MOUNTAIN STATE

By Herbert Corey

Author of "London from a Bus Top," "A Char-a-Bancs in Cornwall," "Andorra, a Unique Republic," "Along the Old Spanish Road in Mexico," etc., in the National Geographic Magazine

With Illustrations from Photographs by Clifton Adams, Staff Photographer

NOTHING in Vermont was as I had expected to find it. Lakes, of course. Yet one lake is much like any other. The mountains were unlike my anticipations and the rivers and the people—especially the people. Looking back, I see I had been endowed with a composite theory made up of fiction, newspaper articles, some green-moldy plays, and a few baseless impressions. The result was a striking and powerful portrait—only it was not a portrait of Vermont.

As I see it to-day, Vermont's story is more than a recital of statistics; it is more than a review of the number of organs and scales manufactured there annually, and far more interesting than an estimate of the number of miles of public buildings which could be faced each year with its marble and granite and roofed with its slate. It has the elements of a drama. It has faced not seven, but seventy, lean years.

In the seventy years from 1850 to 1920 the Census returns show that the population increased only from 314,120 to 352,428, or 38,308—a little more than 12 per cent. During this same period the increase for the United States as a whole was more than 350 per cent. In the ten years from 1910 to 1920 the number of Vermonters actually decreased.

VERMONT IS A TRULY AMERICAN STATE

Yet the future has never seemed so bright, perhaps, to the men and women of the Green Mountains as it does to-day.

Vermont can never be rich as is Illinois or Pennsylvania. It must content itself with a more modest prosperity. It may continue to resemble Scotland in sending men from its rugged hills to take their place among the leaders of the Nation.

The outsider may, perhaps, be forgiven if he hopes that its prosperity shall be no more than modest, and that it shall not interfere greatly with Vermont's present status. For it is to-day one of the most truly American of our States. Its people have hardly changed in their essential elements in a century. Barely one in nine is foreign-born, and the majority of these are Canadian and therefore American.

Vermont's drama is rooted in that fact. Its people are a dynamic lot—hard-hitting, resourceful, energetic, restless. In the Census of 1790 it was shown that of the 85,072 reported in the total population of 85,425, approximately 81,200 were of English stock and 2,600 Scotch.

The oncoming years brought few different factors. The names one finds to-day in Vermont were on the earliest records. There was little, to be candid about it, in Vermont to tempt immigration in the last fifty years of the past century. There was everything outside to tempt emigration. The young men left, just as young Scotsmen go to London.

THE DAIRY COW HAS DISPLACED THE SHEEP

Iowa's rich prairies called the farmer who had stumbled over Vermont's rocky hills. Once famed for merino sheep—it became the inheritor of the Spanish Crown when the royal flocks were dissipated under the threat of Napoleon's invasion—it saw them disappear under the pressure of necessity. Sheep held on costly land and fed seven months in the year cannot compete with those grazed on free land the year round. The million sheep of 1850 dwindled to the less than 35,000 of 1925. Resourceful Vermont was forced to find a substitute for wool growing.

The estates located in rich bottom lands were held, of course, but in the pioneer days farmers built cabins on hill shoulders for the sake of the early-morning reassurance of a neighbor's plume of smoke across the valley. Many of these hill farms became economically impossible.

To-day the dairy cow is taking the place sheep once held in Vermont's scheme of

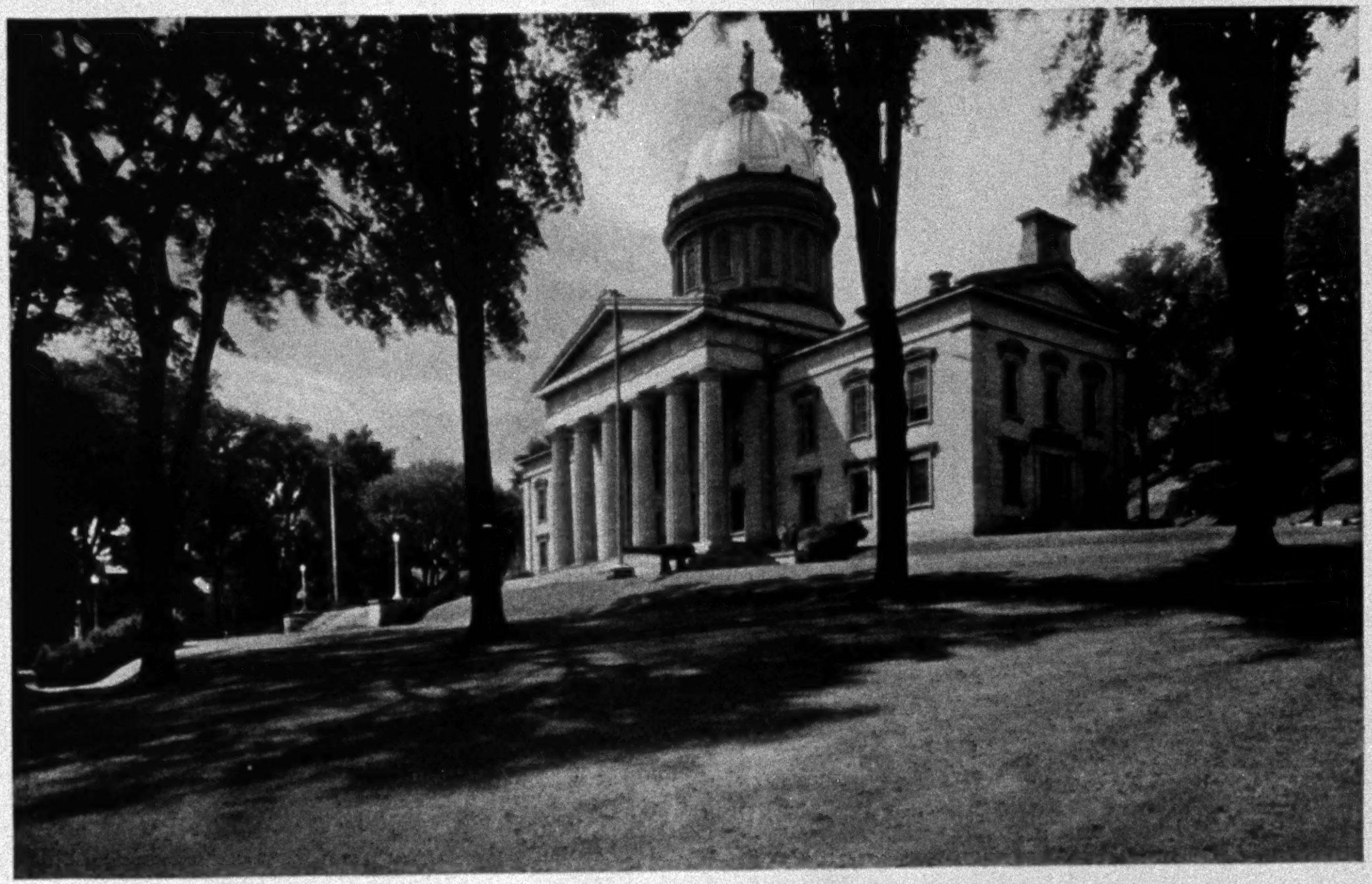

THE CAPITOL BUILDING AT MONTPELIER

This beautiful structure is built in part of native granite and is surmounted by a graceful golden dome (see text, page 337). According to a Vermont tradition known as the "mountain rule," which is as "unchangeable as the laws of the Medes and Persians," the governor is elected one term from the east side of the State and the next from the west side, the Green Mountains bisecting the Commonwealth from north to south. This practice even extends to the selection of United States Senators, the present incumbents being from St. Albans, on the west, and Island Pond, on the east (see map, page 340).

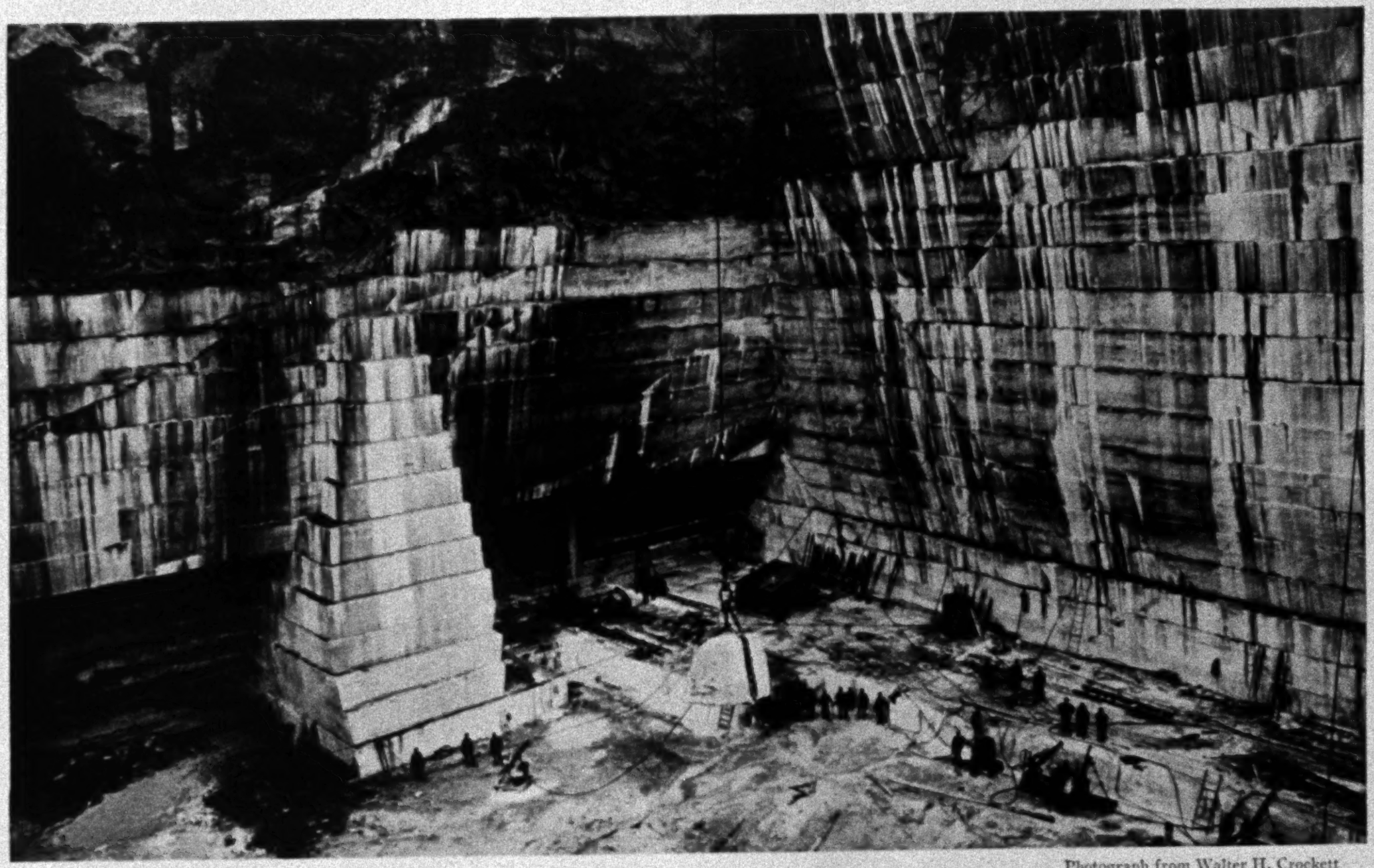

Photograph from Walter H. Crockett

THE SUTHERLAND FALLS MARBLE QUARRY AT PROCTOR

This region yields about a third of the marble quarried in the United States and distributes its 100 varieties over wide areas. The cuttings go deep into the ground and the great chambers are supported by columns of marble retained for that purpose. The colors run through the spectrum and some of the polished stones have a jewellike luster (see text, page 366).

© H. A. Strohmeyer, Jr.

"HIGH PASTURES" IN THE GREEN MOUNTAINS NEAR WOODSTOCK, ONE OF THE LOVELIEST AND MOST FERTILE REGIONS OF THE STATE

Though to-day the dairy cow takes the place sheep once held in Vermont's economic life (see text, page 333), many merino flocks hold their own in the Woodstock district. Most of them are descended from the famous Weathersfield specimens brought to the State in 1809 by Consul Jarvis, who had been stationed at Lisbon.

things (see, also, text, page 364). The cow must be fed all winter long (see page 339), but she abundantly repays. Milk trucks squeak through the winter snows to gather cans at every crossroad. Milk trains roar through the early dawn, bound for the great eastern cities.

This achievement has only lately been made possible by the creation of new transportation facilities. Her enormous marble industry—one shrinks from comparative statements, but Vermont is very certain there can be no greater marble quarries in the world—had not been thought of.

HILL OF MARBLE TRADED FOR A LAME HORSE

"The most valuable hill of marble in all Vermont was traded for a lame horse; and it was years before the spectators to the transaction could be persuaded that the horse-trader did not get the worst of the bargain."

The dignified statehouse at Montpelier, the capital, was built of granite from the famous quarries which have made Vermont the leader among the States in the value of this stone supplied for monumental and structural purposes (see pages 334 and 350).

So, if one sees nothing else in Vermont to-day, he should see the marble quarries and the granite works, where armies of skilled men, equipped with the latest engineering appliances, wrest huge blocks of stone from the State's rich mountain sides.

My own great-grandfather was literally starved out of the village of Lowell, in northern Vermont; but so were most of the other neighbors. Wagon trains left for Kentucky and the Western Reserve. No one then knew of the vast beds of asbestos in that part of the State.

So with talc and slate and the other mineral riches which are now being slowly developed. Nor did any one suspect that her rounded hills and lovely dales would sometime offer a promising vacation ground—at a profit—to the thousands in the great cities within a few hours' ride (see Color Plates XII, XIV, and XVI).

To-day Vermont seems to me to be a cheerful, sunny, independent little State, in which life admittedly presents more difficulties than in the lands wherein one may live on breadfruit. But it is more worth while. It is distinctly not given to hero worship, and it has a pawky humor that might trace to its Caledonian pioneers.

A calm, clear-visioned Commonwealth it is, too, with a distaste for rebellion against constituted authority, but with a fine capacity for it on occasion; willing that each shall worship God in his own way; intent upon getting the dollar's worth, but not falsely valuing the dollar; hospitable as are few States in these days of the easy road.

"I wish you'd tell me what is the matter with my car," said a New Yorker to a Vermont farmer.

The farmer spent two hours under the car, patching a broken feed line. Then the New Yorker asked for the bill.

"Well," said the farmer, "I don't know. We like to treat strangers right. What do you say to a quarter?"

Incredible? Not unusual in Vermont. Any traveler can tell of farmhands wakened at midnight to go with stable lanterns to put lost men on their way. Villagers invite the stranger to sleep in the best bedroom and are reluctant to take pay. Let there be no misunderstanding. They do take pay, but they are not so far distant from the pastoral state as not to feel that they have been untrue to their obligations as hosts.

VERMONTERS ARE "GOOD FEEDERS"

"Might I have more buckwheat cakes?" I asked the waitress in Newport.

We were reveling in that forgotten delight, a meal on the genuine American plan, which permits one to wander gastronomically until flushed cheeks hang out a danger signal. A request for more is taken as a compliment by the cook, for in this cool climate people colloquially describe themselves as "good feeders."

One wonders what may be the license of the table in winter, when the snow lies deep. One authority states the snowfall averages 70 inches, and alleges that in certain parts it rises to 110. Doughnuts for breakfast are not a vaudeville joke, but a delectable cate. Nor of a crisp morning, even in the summer, does one disdain a flaky pie. But to return to our buckwheats.

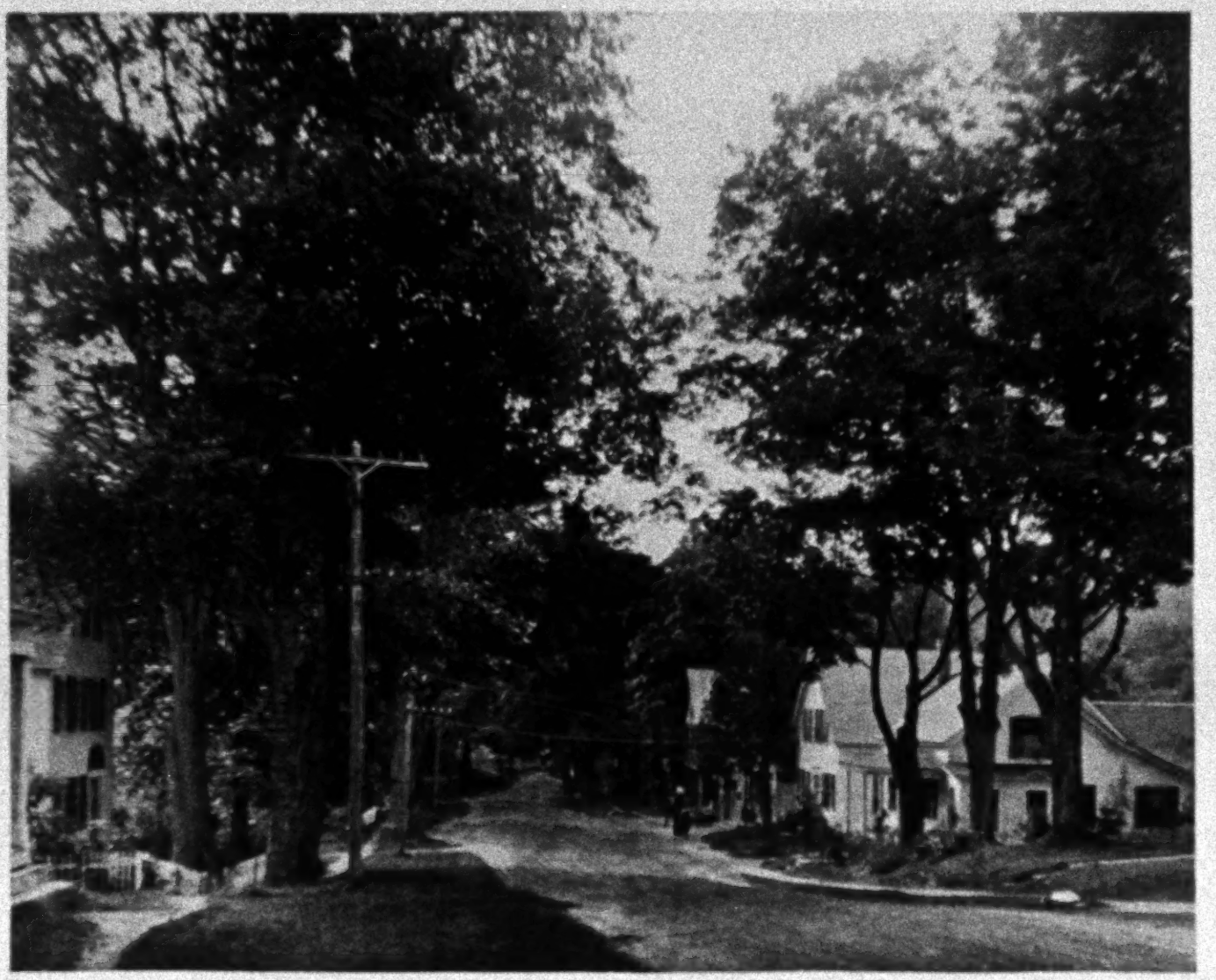

Photograph by Frederick Dey, courtesy of John Barrett

A VERMONT VILLAGE BELOVED BY MANY NOTED MEN

Grafton, in the foothills of the Green Mountains, is twelve miles directly west of Bellows Falls. It was first settled about 1760 and has many interesting historical associations. It was selected as an ideal Vermont town in which to rest, study, fish, and otherwise relax, during the prominence of such men as Edward Eggleston, author of the "Circuit Rider," etc.; W. N. Bartholomew, one of the leading water-color artists of his time in New England; J. G. Holland and George William Curtis, distinguished magazine editors. Oliver Wendell Holmes, Phillips Brooks, and other noted Bostonians often came here in the summer. Grafton's Congregational Church, erected in 1830, is considered by architects one of the most beautiful country churches erected in New England following the Colonial period.

"Certainly," said the pretty waitress, blushing with pleasure. And by and by not only did the cakes materialize, but a tin can, to be taken home filled with genuine buckwheat flour, ground on water-turned stones, together with a detailed recipe for the making, and the address of a farmer whose maple syrup was most to the taste of our epicurean host.

This may seem an unimportant episode, yet it is illuminative of Vermont. An early writer noted that Vermonters, being bred in a State that for more than a century had been a highway of war, had learned to be "wise, careful, and courteous."

The State seemed to me to have more in common with Kentucky than with its sisters of the New England group. It takes to stock-raising naturally and to agriculture, and its people came from much the same sources. "It was always more democratic than any other New England State," one reads. "It had no rich and no aristocrats."

One recalls tales of barn-raisings and jugs in Kentucky. A homespun, wholesome, husky democracy. Vermont can match them with the story of Wildersburg, which name became unwelcome to its people. The town meeting voted itself to a tie on the proposed substitutes of Holden and Barre.

HOMEWARD BOUND AFTER A DAY IN PASTURE: WEST BURKE

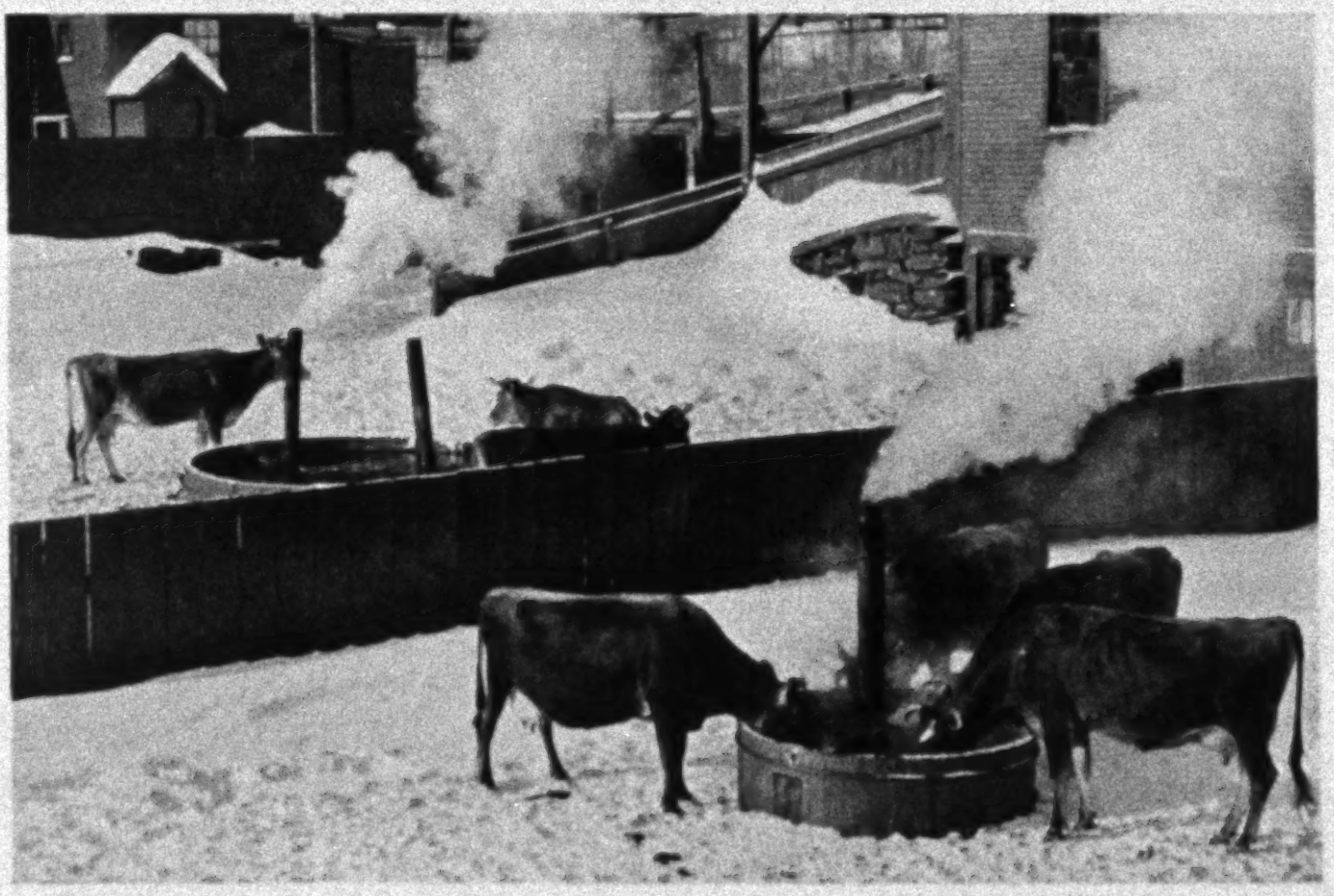

Photographs © H. A. Strohmeyer, Jr.

THE DAIRY COW MUST BE FED AND NURTURED ALL WINTER LONG IN VERMONT

Stoves placed directly in the water tanks keep the drinking water flowing to quench the thirst of these Jersey cows when the thermometer is well below zero (see text, page 337).

Drawn by A. H. Bumstead

A MAP OF VERMONT

Ranking forty-second in area and only forty-fifth in population, the Green Mountain State lays no claim to vastness of resources, such as distinguish commonwealths like Illinois, New York, and Pennsylvania; her greatest gift to the Nation has been the sons and daughters reared among her rugged hills and beautiful lakes (see text, page 333).

Mark the direct methods of our forbears. Champions were selected to defend the rival titles, the town meeting adjourned to a convenient hill, and the thumping Barre blacksmith won!

SHERIDAN'S RIDE MADE ON THE GRANDSON OF JUSTIN MORGAN

Vermont and Kentucky are both horsy. Morgan blood is not as well known as in the days before machines careered two miles a minute in brick bowls, but horsemen know its value. In Vermont any child can tell of Justin Morgan, the big little horse, the one whose grandson Sheridan rode to Winchester, the horse that was "the best horse of his weight. He could outwalk, outtrot, outrun and outpull, . . ." and so on.

Justin Morgan plays his part here, because in his glossy sides one may find pioneer conditions mirrored. Race horses did not carry silk in those days, nor did languid ladies clap pretty hands. Their owners gathered at the taverns on Muster Day from the near-by towns, these being what are called townships anywhere else.

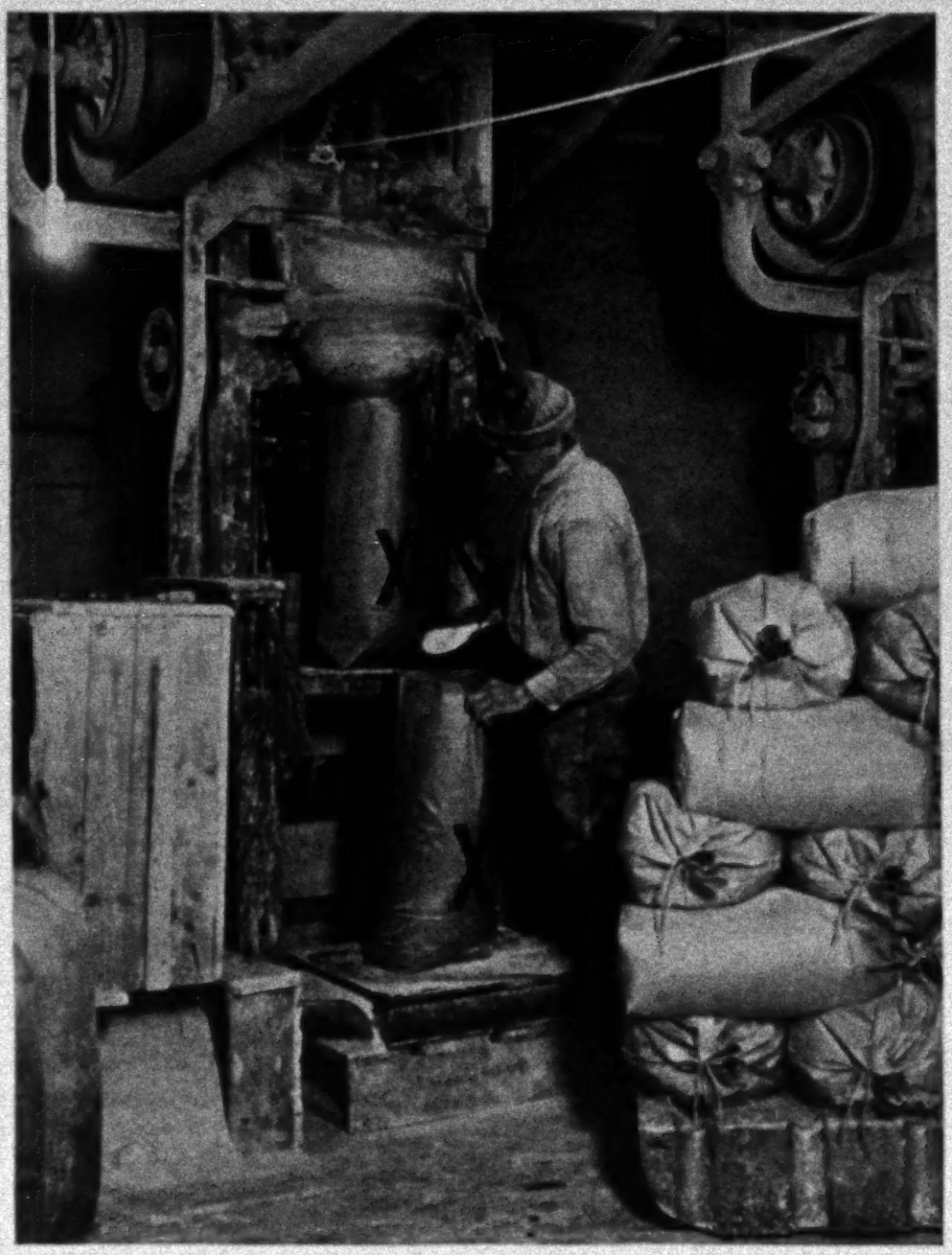

WEIGHING GROUND TALC

This grayish substance, in the production of which Vermont ranks second among the States, serves as a mineral filler in various manufactured products, for roofing purposes, and for crayons. In the early days of the Commonwealth the unproductive hill farms literally starved out their owners, but to-day their formerly unsuspected mineral riches are being slowly developed (see text, page 337).

They drank rum and molasses, or, if they were very hardy pioneers, hot rum and butter, and talked politics, horse, horse and politics. The best animal was the best all-round horse. A breathless dash of a few hundred yards would be of no importance in the Vermont mountains.

For it is a State of mountains. Ethan Allen once said—and if Vermont could have a patron saint the Revolutionary hero would comfortably fill that niche—that "the gods of the valley are not the gods of the hills."

No doubt about it, that hill people are different from valley people. We saw that in the mobilization days of 1917, when we compared the men of the prairies with the men of the hills. Not necessarily better, mind you. Just different.

Not a single town in Vermont is without its eminence. There are approximately 900 peaks whose summits are 2,000 feet or more above sea level. The northeast

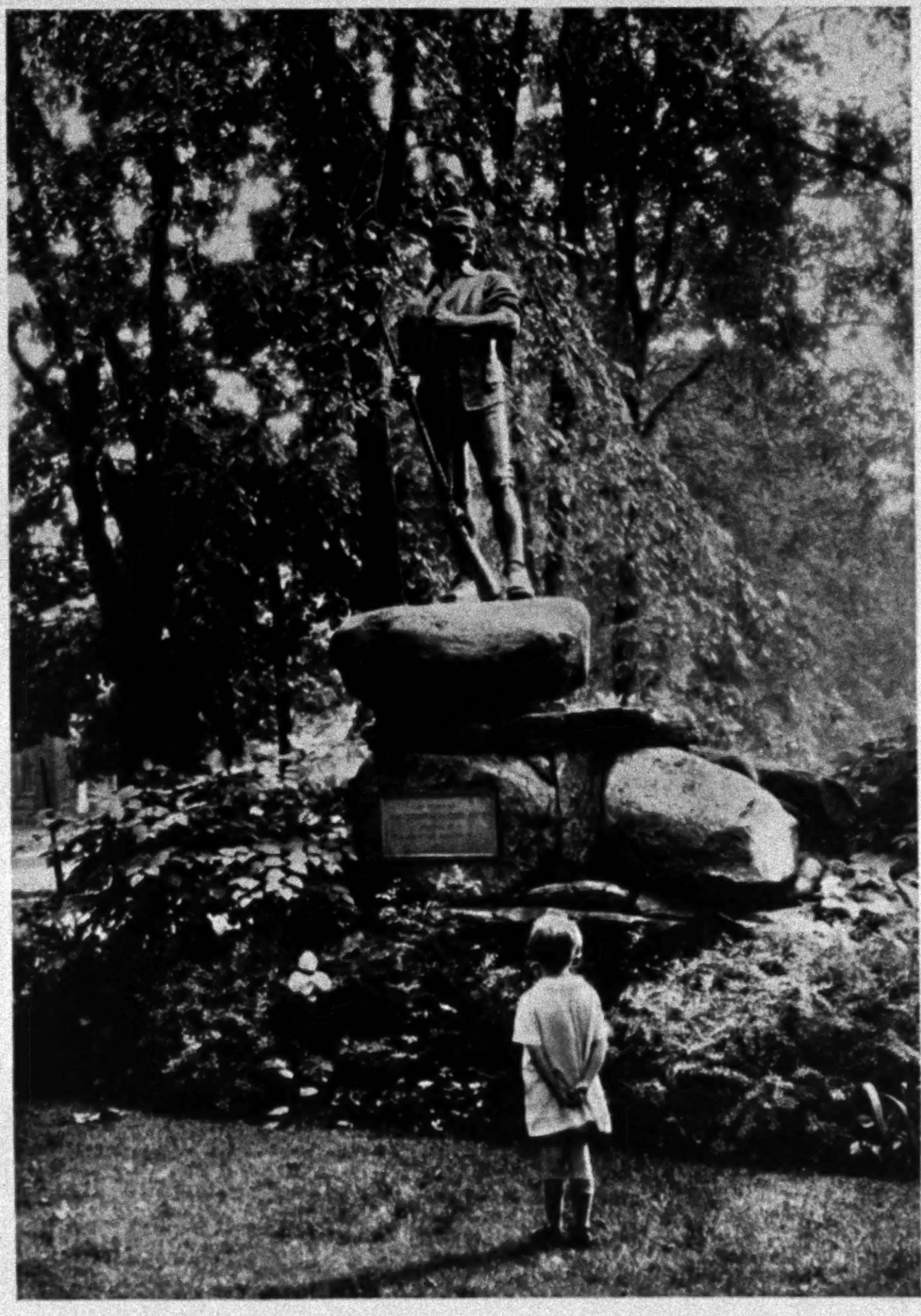

THE STATUE TO THE "GREEN MOUNTAIN BOYS" IN RUTLAND

The monument, erected by the Daughters of the American Revolution, commemorates the defense of Vermont in Revolutionary War days by General Ethan Allen's army.

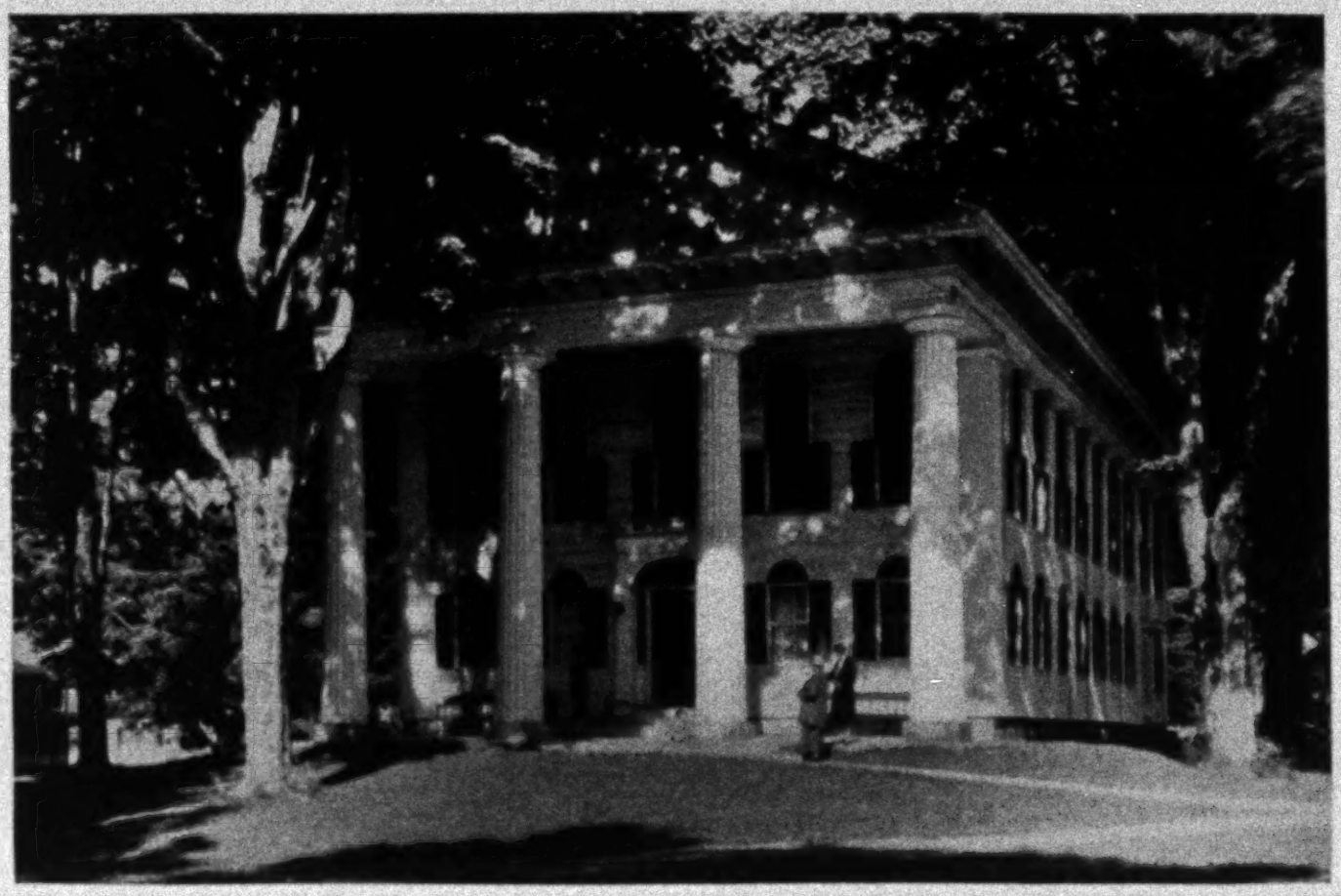

THE CENTURY-OLD COURTHOUSE AT NEWFANE
Eugene Field spent some of his boyhood days in this village, where his father was born.

corner, an area perhaps 50 miles by 50, is in effect a wilderness. Bears roam there and deer, and landlocked salmon are to be caught in lakes rarely seen by man.

HOW THE LONG TRAIL WAS BUILT

Elsewhere the mountains seem more hospitable. The tallest, Mount Mansfield, 4,393 feet high, can be reached by automobile over good though steep roads and all are accessible to hikers (see Color Plates XI and XVI). One must step aside to tell of the Long Trail.

"We should build a trail for hikers along the summit of the Green Mountains from Massachusetts to Canada," said the men of the Green Mountain Club in 1910.

Therefore they built it. They had little money and there were only a few members of the club; but in the intervening 16 years they have completed by volunteer and unpaid labor a trail good enough for even a so-so hiker, with cabins and rests at intervals, and along a skyline, over Camels Hump and Mansfield, from which the views bring rapture to a mountain lover (see illustrations, pp. 344 and 345).

It has not, it seems, been regarded as extraordinary by the rest of the State. One gathers that in Vermont one meets a difficulty, subdues it, and goes on to the next in the day's work.

This is a State of lakes, too; for there are approximately 400—from Lake Champlain, 118 miles long, between the Green Mountains and the Adirondacks, to mere potholes gleaming in hill fastnesses; and of little rapid rivers, which slow down here and there into placid reaches where the hungry trout leap at dawn (see map, page 340).

As one rides through the State, the remains of old water mills are to be seen—moss-grown, picturesque, a warped wheel clattering in a ruined race. Now they are an invitation to the artist. With them are weathered gray houses clustered about by forgotten orchards and dim roads that seem to lead nowhere through tangled woods.

One of these days, one fears, there will be humming turbines where the little old mills are now falling into decay. Factories will replace the sagging rooftrees of

THE "LONG TRAIL" IS "A FOOTPATH IN THE WILDERNESS"

The Green Mountain Club has recently completed the trail from Mount Anthony, at the Connecticut Line on the south, north to Jay Peak, almost to the Canadian Line. The trail is well marked with signs such as these, and there are frequent shelter houses along the way with cooking facilities (see illustration on opposite page). The photograph shows a Massachusetts traveling salesman, a Vermont woodsman, and a New York ship's radio operator, companions of a day along the trail in vacation time.

the old houses. Whether we like it or not, this is an age of progress, and these hillside rills and spring-fed mountain lakes will ultimately be harnessed (see illustration, page 348).

"VERMONT WAS NEVER ANYTHING BUT FREE"

For thirteen years Vermont was an independent republic, making its own laws, maintaining its own army, coining its own money. It was a contumacious and stiff-necked community, for during this period it was not only in rebellion against England, but was carrying on a lively private fight of its own with the State of New York and the Continental Congress.

A historian records that "Vermont was never anything but free. Never a crown colony, never yielding allegiance to any province, State, or kingdom." When she was admitted as the fourteenth State to the American Union, after the Revolution had been won by her loyal aid, it was upon her own terms. Bully little Vermont!

Her written history begins on July 4, some say July 14, 1609, on which debatable date Samuel de Champlain discovered the lake which bears his name and which is our largest body of fresh water outside the Great Lakes (see page 349). Okeechobee, Florida, which might challenge this claim, is partly marsh.

On that voyage the Sieur de Champlain fought with his Algonquin hosts against the Iroquois, and so assured the friendship of the latter powerful tribe to the British, who were to come later. It has been argued that this may have decided the future overlordship of this continent. Who knows?

The first French settlements on Isle La Motte were not permanent. White men did not come to stay until 1724, when settlers who had seeped in from the Massachusetts Bay Colony built a blockhouse at Fort Dummer, near the site of the present

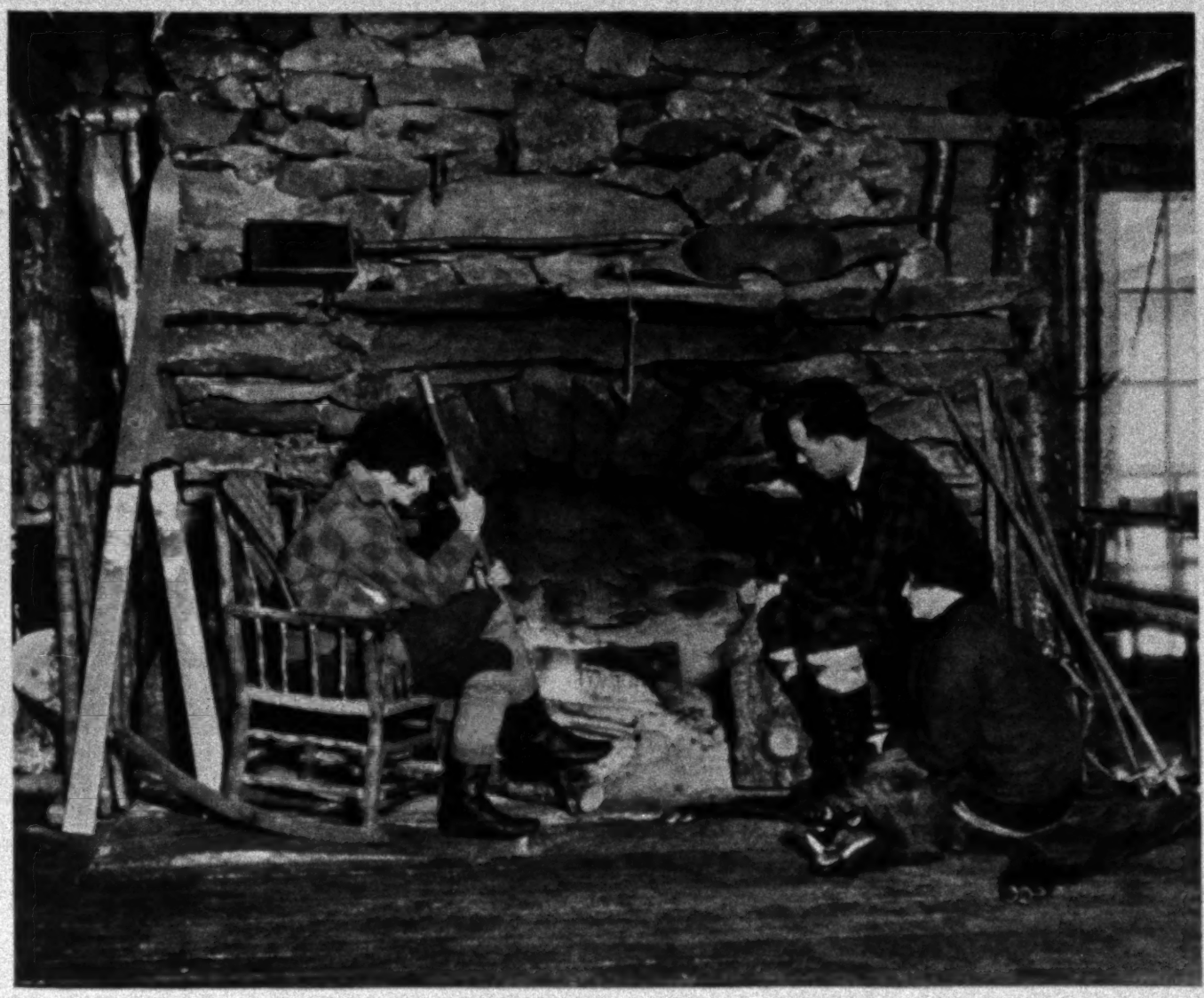

WINTER HIKERS JUST IN FROM THE WOODS

These outdoor enthusiasts are resting and warming themselves before the cheerful fireplace of the Long Trail Lodge, in Sherburne Pass, near Mount Pico, northeast of Rutland.

city of Brattleboro. Here Timothy Dwight was born in 1726. Three of his descendants through his marriage with Mary, daughter of the Reverend Jonathan Edwards, were to become presidents of Yale. This is worth noting, because Vermont talks more of her men than of her marble or slate or granite.

"More than once," is the cautious statement, "Vermont has furnished a greater number of men to Who's Who, relative to population, than any other State."

In 1741 New Hampshire was made a royal province, and in 1749—it seems unbelievable this was only a century before the discovery of gold at Sutters Creek, clear across the continent—Governor Benning Wentworth began to make land grants west of the Connecticut River. Alert speculators in New York soon persuaded the royal governor of that province to grant them land as far east as the Connecticut River. Because of overlapping claims, the settlers, who had paid for their lands in good faith and who had worked incredibly hard to improve them, were called on to pay again.

Men lived hard then. One reads of the plumping mills for the pounding up of samp, or coarse cornmeal, which was the year-round diet of many a pioneer household, eaten with boiled-down maple sap. Some lived for a season on boiled potatoes only. Women worked at weaving for 50 cents a week when calico was 50 cents a yard and six yards went to a dress pattern.

The only cash product of many farms was the "salts," made by boiling down hardwood lye. One hundred pounds of salts, which involved the handling of no one knows how many tons of wood and ash, were salable for $3 to $5.50.

Under such conditions men learn the

FISH BAIT

"Night crawlers" are large worms caught on the lawns with the aid of lanterns after a rain. They are much used by fishermen along the Grand Isle shore of Lake Champlain, near North Hero.

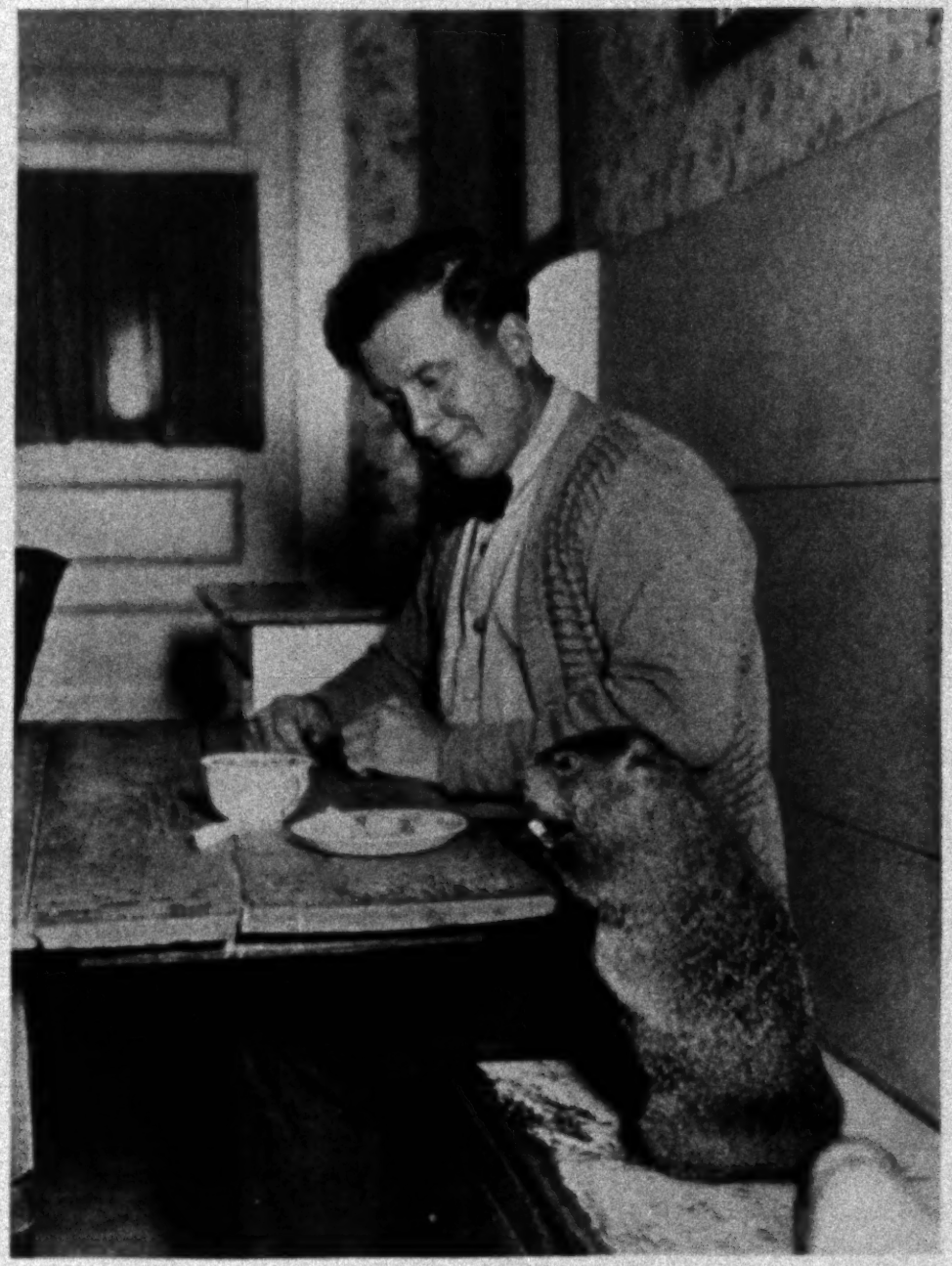

"CHUCKY" AT SUPPER

This three-year-old woodchuck sits at the table for his meals and eats his bread and butter and sugar much as any human being would. He is like a pet dog or cat with his owners, who live at Newfane.

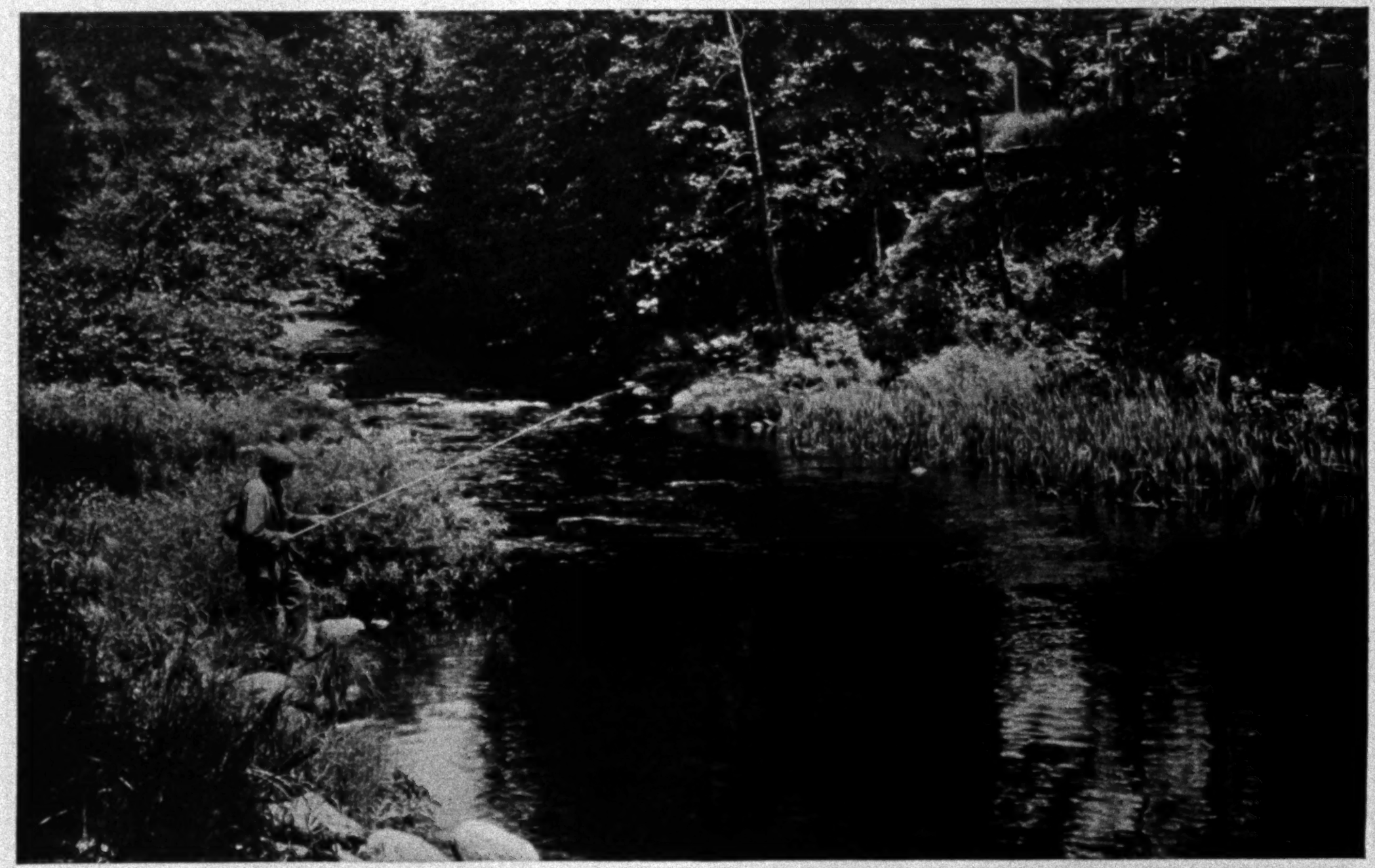

AN OLD FISHERMAN TRIES FOR A WARY TROUT IN THE BROOK BETWEEN ECHO LAKE (SEE COLOR PLATE XII) AND ROUND POND

Jerusha is but one of the many anglers who find good sport with the rod in Green Mountain streams and lakes. Some of the public waters are generously stocked by the State.

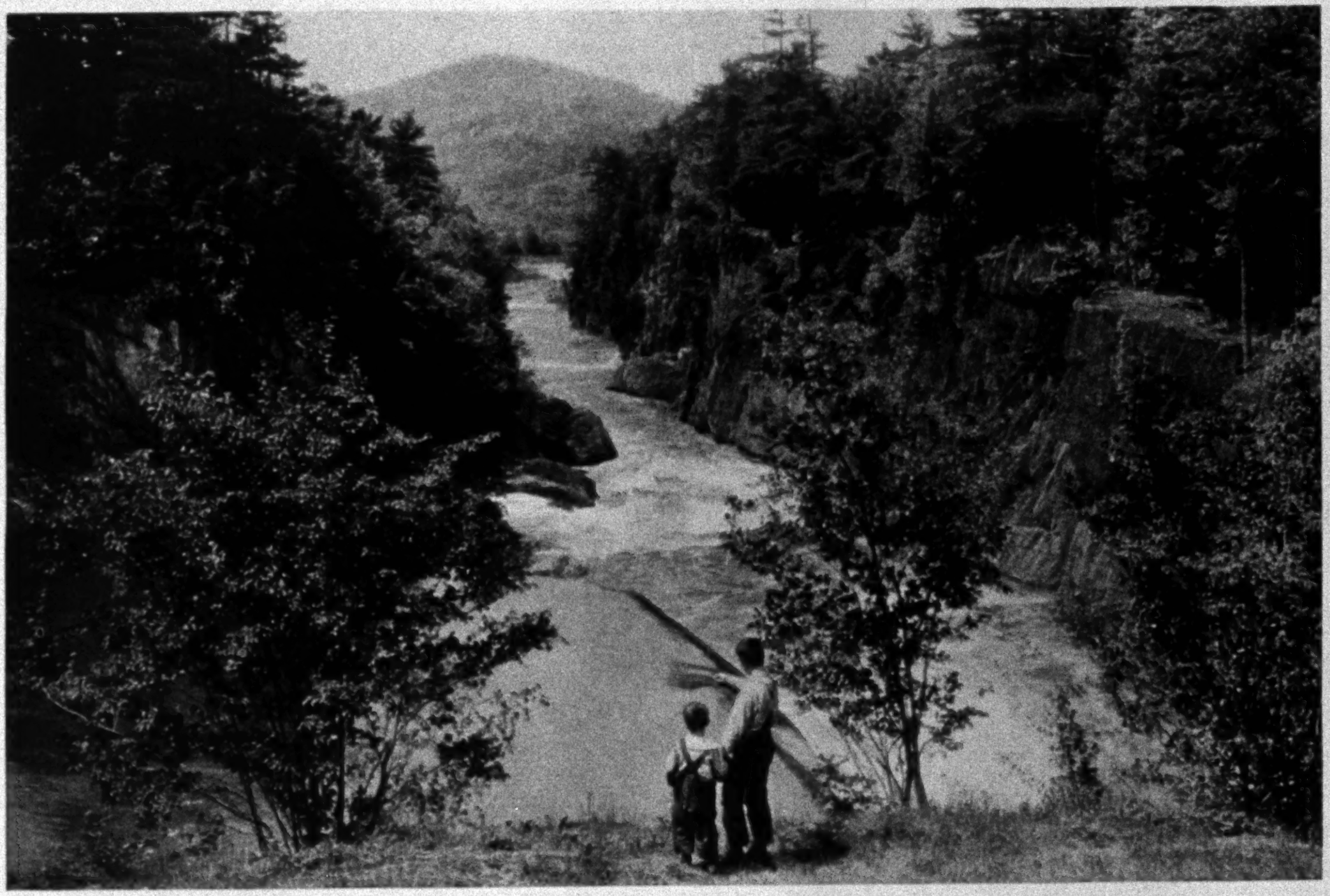

THE WINOOSKI RIVER DAM AND GORGE NEAR THE POWER STATION AT MIDDLESEX

The age of progress is harnessing little by little Vermont's rivers, rills, and spring-fed mountain lakes, and substituting humming turbines for the old moss-grown water mills (see, also, text, page 343). Some of the sawmills on the rivers are run by electric power generated on the spot, and many of the State's progressive farms, which supply summer camps and the ever-growing army of tourists with milk, butter, eggs, and garden produce, have been thoroughly modernized, with electric refrigeration, electric washing machines, electric lights and water pumps, and electric dairy equipment.

© H. A. Strohmeyer, Sr.

LAKE CHAMPLAIN SEEN FROM SHELBURNE

A heavy wind was blowing when this photograph was taken; the waters are rarely so rough.

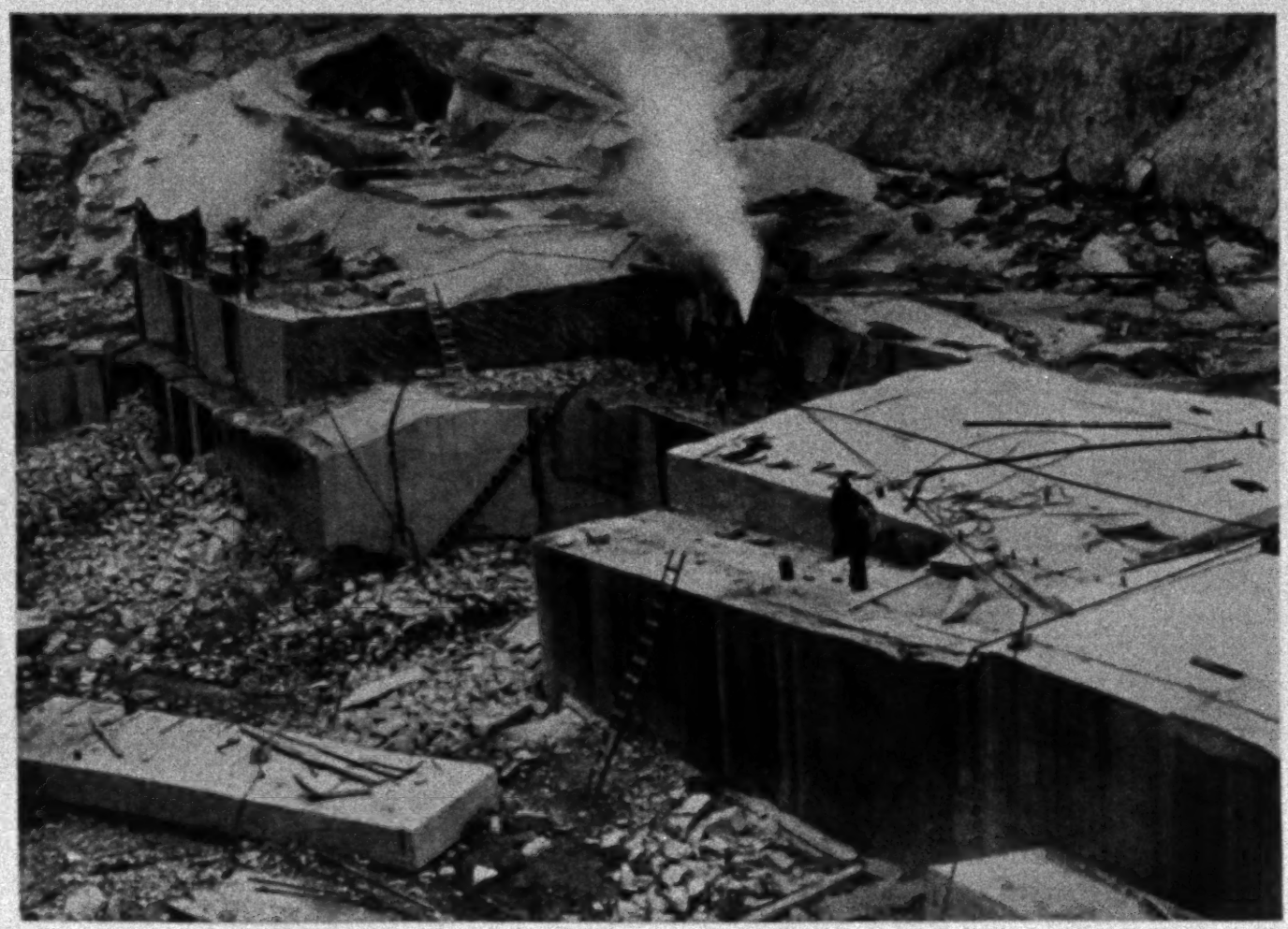

Photograph by Jones Bros. Co.

IN ONE OF THE GREAT GRANITE QUARRIES AT BARRE; IN VALUE OF PRODUCT VERMONT RANKS FIRST AMONG AMERICA'S GRANITE-PRODUCING STATES

true value of money. They were a husky lot, who had moved from the older Colonies in the search for independence. Connecticut had aided the movement by trying to tax Dissenters for the support of the church, but most had dared the wilderness because of a hunger for land.

They defied the New York claimants. Eventually the King's Privy Council conceded the legality of their position, but by this time the situation had been complicated by the introduction of political elements.

"THE WESTMINSTER MASSACRE"

Much talk of liberty, unfair taxation, and the blunder-headed tyranny of the king's officers was heard. Republicanism was growing in New England, and there were fiery outbursts even in the comparatively Tory colony of New York. The land speculators and the royal governors who aided them were frowned upon by the King's Council, but not punished. After all, they were loyal to Old England rather than to New England, and it was no time to be alienating friends by insistence upon strict justice.

Failing to receive protection from the courts, the men of the New Hampshire Grants defended themselves. They "sealed with the green twigs of the wilderness" the bare backs of New York's invading sheriffate. Some historians argue that in the "Westminster Massacre" in March, 1775, the first blood of the American struggle for independence was shed.

The English court was perturbed by this armed resistance to uniformed law, while the sentiment in Westminster may be read in the epitaph over William French's grave:

> Here William French his Body lies
> For Murder his Blood for Vengeance cries
> King George the Third his Tory Crew
> Tha with a Bawl his Head shot threw
> For Liberty and his Countrys good
> He lost his life his dearest blood.

This rebellion was at its height when the Colonies took up arms. Vermont rebelled with them, without prejudice to

THE LITTLE COUNTRY STORE IN A BACK ROOM OF WHICH CALVIN COOLIDGE WAS BORN

Because of the deep snow, the mail stage runs on chains over the wheels, with runners in front.

the violence of her sentiments against New York. The land speculators were in such power with the Continental Congress that they were able to prevent the acceptance of Vermont as a State, although it was made welcome in the field with its flintlocks.

Confronted by two enemies, its leaders occasionally resorted to diplomacy. Letters exchanged with the British command prevented an invasion at a time when, as Ira Allen explained, "A few days were very material to the farmers in getting their winter wheat into the ground."

Ethan Allen was somewhat less apologetic than his brother, and gave the Continental Congress to understand that the colony stood upon its rights. "Vermont," he wrote, "would of all people be the most miserable if she were obliged to defend the independence of the united claiming States and they at the same time at full liberty to overturn and ruin the independence of Vermont. Rather than fail, I will return with the hardy Green Mountain Boys into the desolate caverns of the mountains and wage war with human nature at large."

The feud with New York was not composed until 1791, when the latter had become ambitious to be the capital of the new Nation. By this time the characteristics of this sturdy stock of English and Scotch, stepped up, as an electrician would say, by generations of pioneering, were firmly fixed. The natives had learned to manage their affairs well. By the system taken from Connecticut, the town rather than the county was the unit of government, which insured the active participation of every citizen.

A STATE OF DISTINGUISHED SONS

The Bradford Social Library Society boasts that it was the first incorporated body of the kind. Concord Corner claims to have had the first normal school in the United States. Justin S. Morrill, United States Senator, fathered the American system of agricultural colleges.

If one begins to name the distinguished sons of the State, one fears to be overwhelmed; yet it must be remembered that

A PANORAMA OF PRESIDENT COOLIDGE'S HOME TOWN, PLYMOUTH

To the extreme right is the Calvin Coolidge State Forest, and just beyond the village the Coolidge Farm and "sugar bush." In the distance is Shrewsbury Peak (see, also, map, page 340).

THE COOLIDGE HOMESTEAD IN PLYMOUTH, WHERE, AT 2:47 ON THE MORNING OF AUGUST 3, 1923, CALVIN COOLIDGE BECAME THE THIRTIETH PRESIDENT OF THE UNITED STATES

In the living room, by the light of a kerosene lamp, the oath of office was administered by the President's father, John Coolidge, a notary public. Like many Vermont farmhouses, the residence is connected with the buggy shed and other outbuildings. The President and Mrs. Coolidge are seen leaving the house during a recent visit to the farm. "Prudence Prim," Mrs. Coolidge's handsome collie, is in the yard.

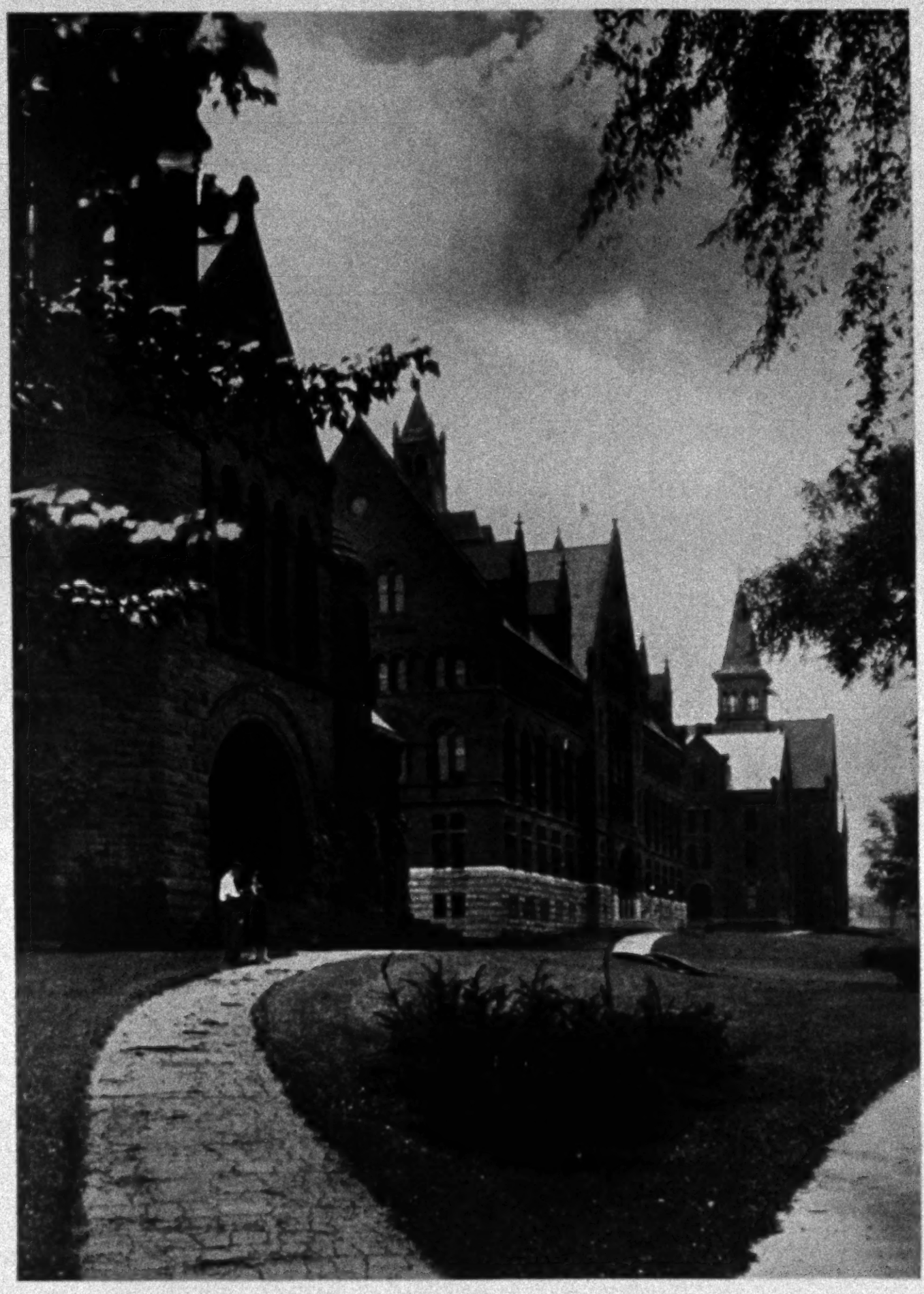

THE FIRST LADY OF THE LAND, MRS. CALVIN COOLIDGE, WAS GRADUATED FROM THE VENERABLE UNIVERSITY OF VERMONT

The generosity of Ira Allen, brother of Ethan, made possible the establishment of this university in 1791. The library contains the noted Marsh Scandinavian collection, and Science Hall houses the unique Pringle Herbarium, representing the known flora of North America. Lafayette, in 1825, laid the cornerstone of the main building, which the students have nicknamed the "Old Mill."

Photograph by Eugene S. Jones

MOUNT PISGAH AND LAKE WILLOUGHBY

These blue-green waters stretch for seven miles between two ridges, one of which culminates, at 2,654 feet, in Mount Pisgah, on whose summit the Rev. Samuel Peters christened the State "Verd Mont, in token that her hills shall be green and never die" (see text, page 369).

for decades they were almost the only exportable product, and have left their traces everywhere through American history.

The list includes such names as Calvin Coolidge, President of the United States, born in the crossroad village of Plymouth — hardly a crossroad — two small stores, a few houses, and a wandering lane; Grace Goodhue Coolidge, his gracious and accomplished wife; Alphonso Taft, Attorney General of the United States, Secretary of War, and father of President, now Chief Justice, William Howard Taft; John G. Sargent, Attorney General of the United States, of the little town of Ludlow; Chester A. Arthur, Vice-President and later President; Stephen A. Douglas, Lincoln's opponent for the Presidency; Thaddeus Stevens, noted statesman of the Reconstruction era; and Hiram Powers, the sculptor.

Because Admirals Dewey and Clark were both Vermonters, a wit called one war, that "between the Town of Montpelier and the Kingdom of Spain." The list also includes Frederick Billings, president of the Northern Pacific Railway; John G. Saxe, poet; and Levi P. Morton, Vice-President of the United States.

Horace Greeley learned his trade in Poultney. There were, likewise, H. C. Ide, Governor General of the Philippines; Dean Richmond, who founded the New York Central Railroad; Alvis Adams, of the Adams Express Company; Thomas Davenport, inventor of the electric motor; and Joseph Smith, founder of the Mormon Church.

A MUNICIPAL FOREST THAT IS PROVING ITS WORTH

Ten years ago the city of Rutland planted several hundred acres of waste mountain land in pine. Now it is valuable timber and protects the watershed of Mendon Brook, the source of the city's water supply. The Rutland planting is the largest and most valuable of the many municipal forests throughout the State.

Green Mountain natives, too, are Louis Sherry, arbiter of the New York palate when Delmonico ceased to be great; Fanny B. Kilgore, the first woman lawyer, and Samuel Morey, whom Vermonters believe was the real inventor of the steamboat. The list might be extended indefinitely.

GEMMED WITH UNSPOILED LOVELINESS

So much for the background against which the present act is being played. Vermont has no such reservoirs of wealth to tax for public improvements as have some other States. But she has the deep love of her proud people ready to make sacrifices for her civic, educational, agricultural, and industrial advancement.

Yet, even as the economic shift about the time of our Civil War sapped Vermont's strength, a recent change in conditions is beginning to rebuild it. I have indicated the prosperity of her great industries. The State which is so gemmed with unspoiled loveliness and which is within a few hours' travel of the great eastern centers of population must inevitably become a summer playground.

Two systems of main highways traverse the State from north to south, one on either side of the Green Mountain range. Byroads cross the chain of hills at intervals, so that one may visit almost every town without inconvenience.

During the summer these roads are good. For the most part they are of gravel or stone and well cared for. As the State is but 157 miles long from north to south and, on an average, but 58 miles wide, one may easily zigzag from the southern edge to the Canadian

THE MAIN STREET OF BRANDON, ONE OF THE OLDEST SETTLEMENTS OF VERMONT

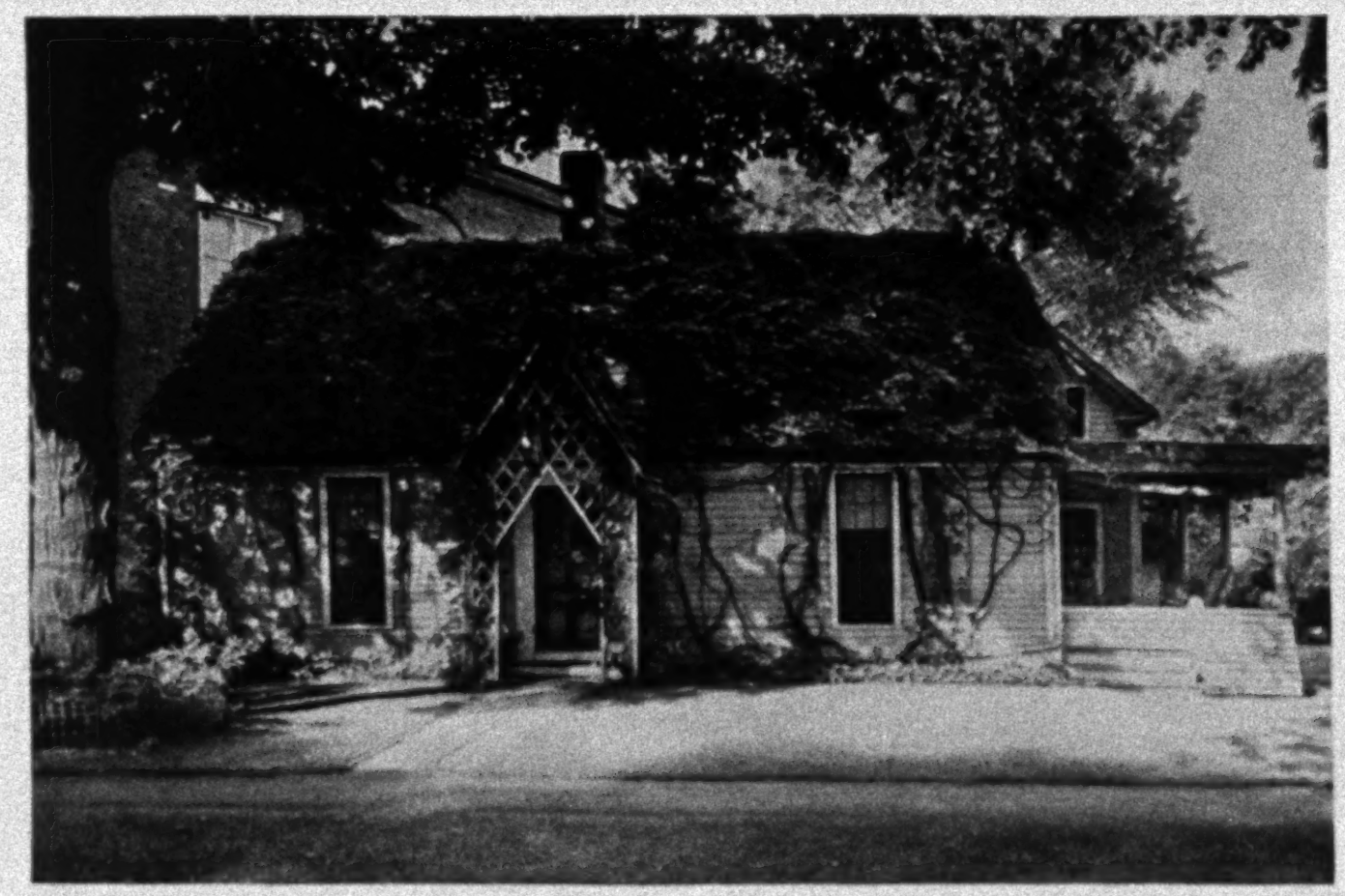

Photographs © H. A. Strohmeyer, Jr.

THE BIRTHPLACE OF STEPHEN A. DOUGLAS

This Brandon house is unchanged since Abraham Lincoln's political opponent, "The Little Giant," lived here. The roof is now covered with vines.

Photograph from Walter H. Crockett

GATHERING MAPLE SAP IN A "SUGAR BUSH"

POURING MAPLE SYRUP INTO MOLDS FOR MAPLE SUGAR

After the syrup is boiled to the proper consistency, it is cooled to about 110° Fahrenheit, then stirred and poured into molds, where it hardens. Many thousands of pounds are made in the farm homes and city plants for export every year (see text, page 369).

HAULING LOGS THROUGH AN OLD COVERED BRIDGE, NEAR WATERBURY

IN A FISHING HUT ON THE ICE NEAR THE BREAKWATER: BURLINGTON

Lake Champlain at this point is from 20 to 30 feet deep. The interior of the old hotel bus is kept warm by an oil stove and the fish lines are let down through holes in the 22-inch ice to catch smelt, such as the one Jimmy holds.

PLOWING OUT THE WINTER ROADS AT SOUTH WOODSTOCK, VERMONT

Photographs © H. A. Strohmeyer, Jr.

SAWING WOOD AT QUECHEE

White birch not only furnishes the home's cookstoves and open fires with excellent fuel, but also supplies factories with material for buttons and kitchen utensils. Its rapid growth is responsible for its frequent appearance in the homely woodpile (see, also, Color Plate XII, and illustrations, pages 364 and 366).

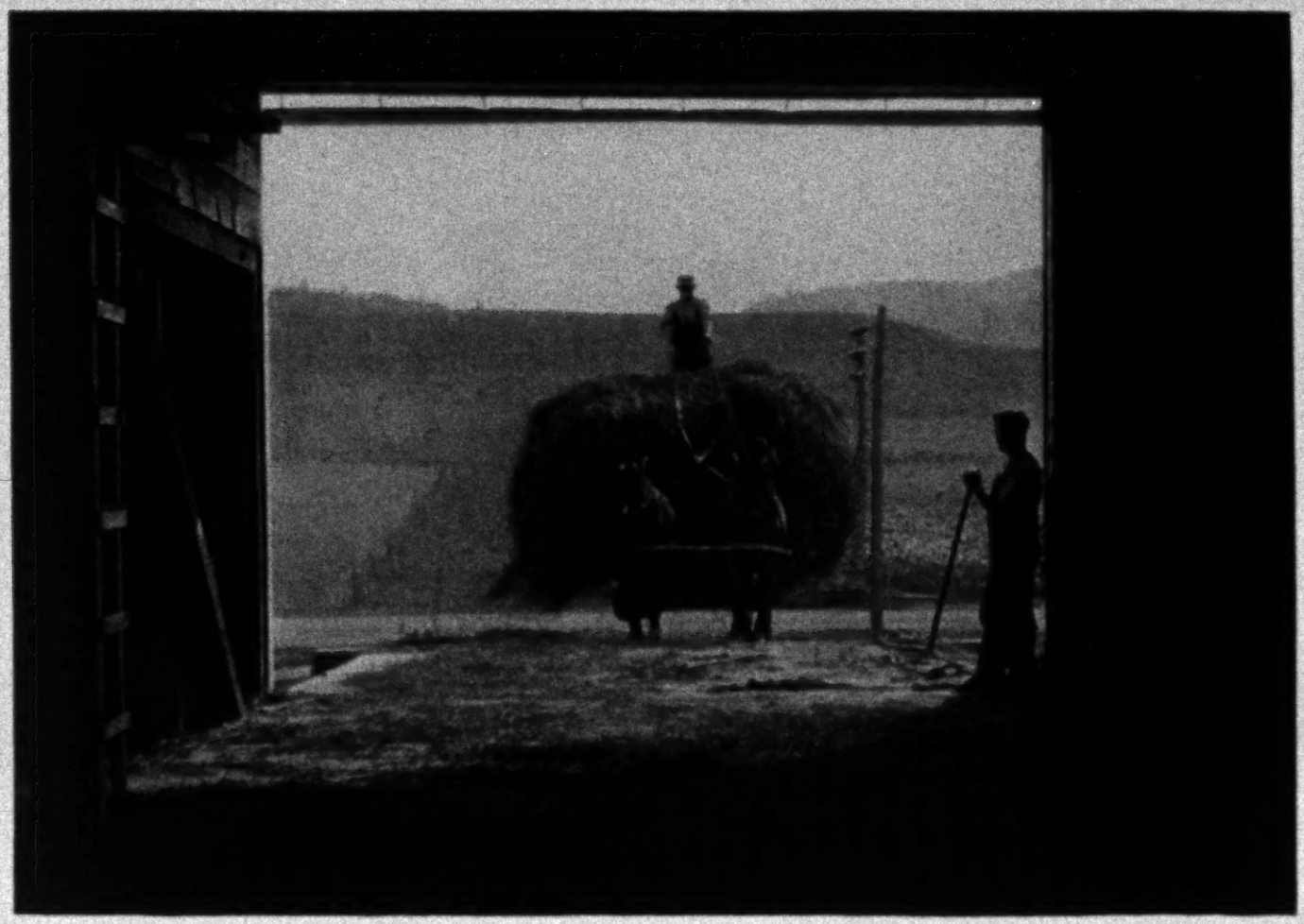

A LOAD OF HAY REACHES THE BARN

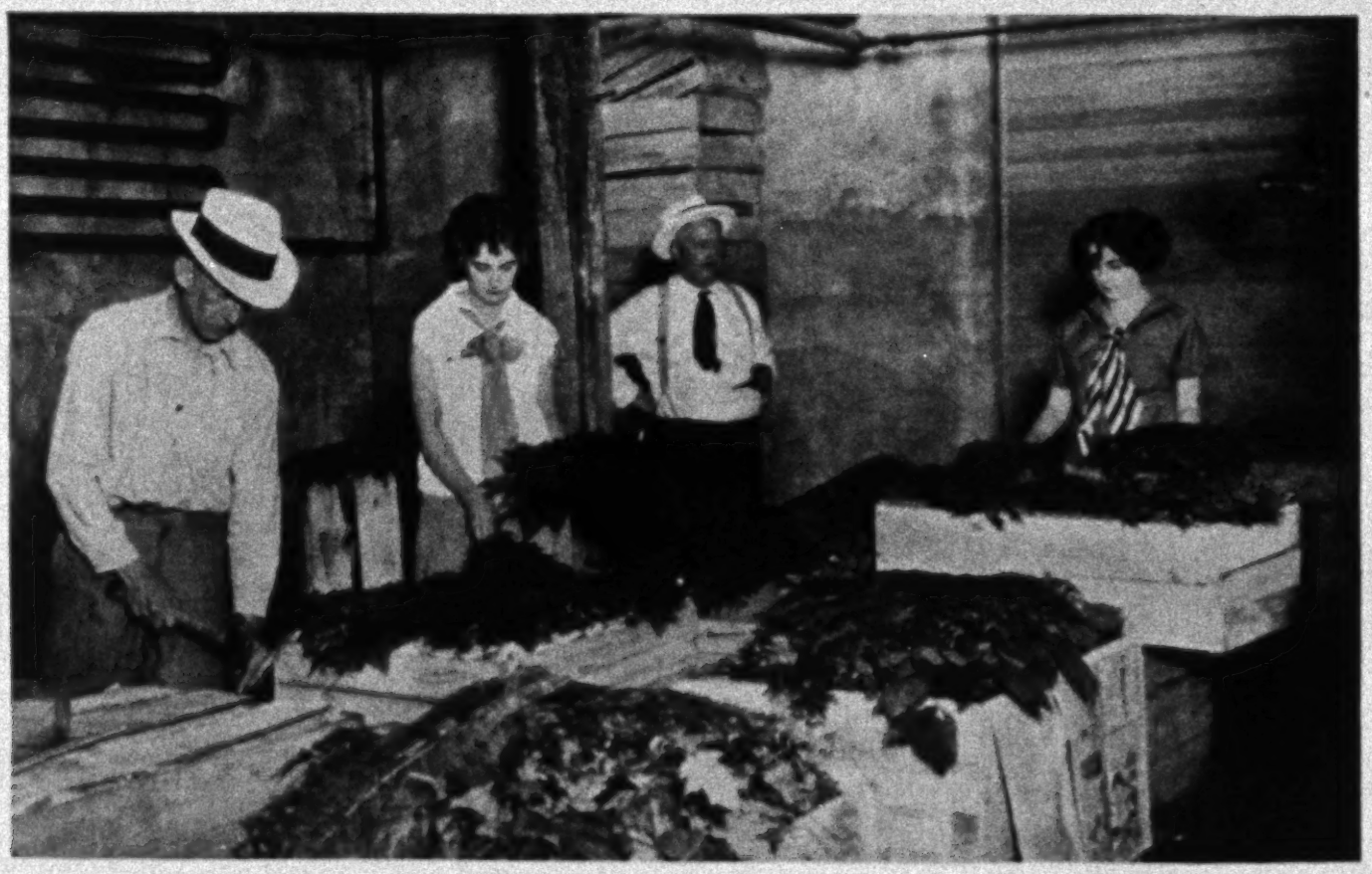

PACKING FERNS FOR FLORISTS

When the weather permits, ferns, some shoulder-high, are gathered from the slopes of Green Mountain near Danby. The pickers are men, women, and children, some of them Italians from the cities. All are paid by the thousand ferns picked (see, also, "Ferns as a Hobby," in the NATIONAL GEOGRAPHIC MAGAZINE for May, 1925).

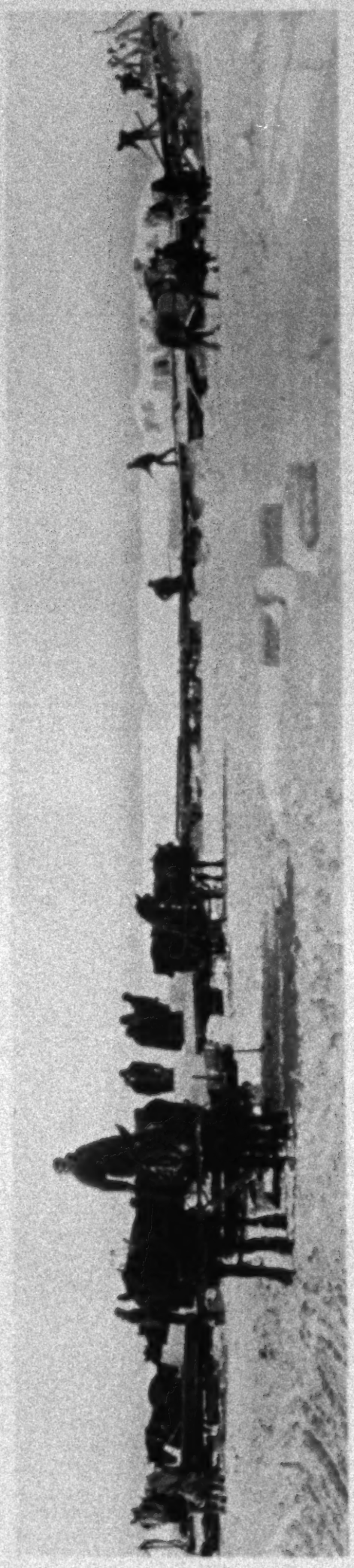

CUTTING ICE 22 INCHES THICK ON LAKE CHAMPLAIN IN MARCH

The ice is usually harvested in the spring, when the blocks are at their thickest and when the weather is not too severe to prevent outside work. The blocks are cut by motor saws and finished with handsaws, then pushed down the runway to the sleds, which haul them to icehouses on the shore at Burlington.

boundary in the term of a day's drive (see map, page 340).

During that day one will now and then encounter a pretty village in which the New England tradition of white houses set under green maple and elm is carried out. Not too many villages nor many larger towns, for in her 9,564 square miles Vermont, in 1920, counted but fourteen places of more than 2,500 people, and only three, according to the United States Census, exceeded 10,000 inhabitants.

Everywhere is the reminder of a common ancestry. Not only are the place names to be found to-day in Devon and Essex and the Highlands of Scotland, but Vermont has a way of repeating village names, as England has. There are Middlebury Town and Middlebury Village, Bennington Town, Bennington Center, and North Bennington, Lyndon Town, Lyndon Center, and Lyndonville, Ryegate and South Ryegate. St. Albans, Chester, Tinmouth, and a score of others are to be found to-day on English maps.

THE NEW SPIRIT IN VERMONT

We discovered the new spirit in Vermont almost as soon as we entered the parklike reaches in the southwestern corner, which, with their swelling moors and wooded hills, inevitably provoke reference to older lands. Bennington is one of the elder towns, for the first church in Vermont was built here in 1766.

There were indications, here and there, of the financial doldrums through which the State has passed. A gray cabin on a hill, an abandoned road, grown thick with underbrush, that once led to a pioneer homestead. But this was only proof that Vermont is jettisoning the stale old things out of harmony with to-day.

There are new-laid streets in Bennington, new houses, and an air of briskness. But it is true that the unbusinesslike memory will cling longer to the recollection of Monument Hill, upon which is the 306-foot shaft commemorating the Battle of Bennington, as well as to the brilliant border of old-fashioned flowers around it, and the arching trees over the colonial houses near the former site of the Green Mountain Tavern.

Vermont's forbears had a merry way

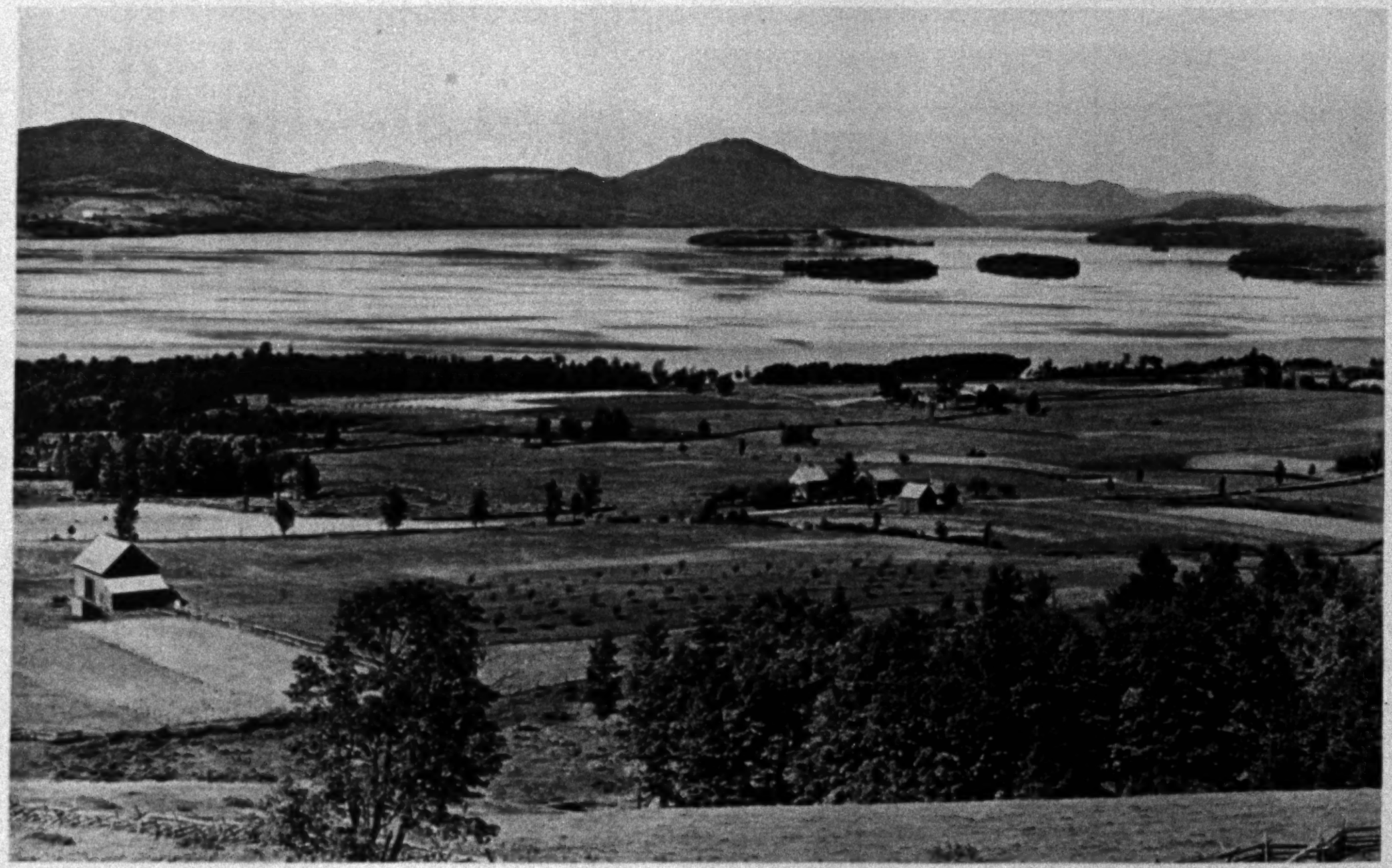

Photograph by Eugene S. Jones

LAKE MEMPHREMAGOG "SPREADS BROADLY HER FINE WATERS"

Vermont shares with Canada the possession of this 30-mile-long lake, one-third of it lying within the State. Its numerous islands, bays, points, and headlands afford attractive locations for summer homes. During Colonial times it lay upon the route traveled by the French and Indians when raiding southern New England.

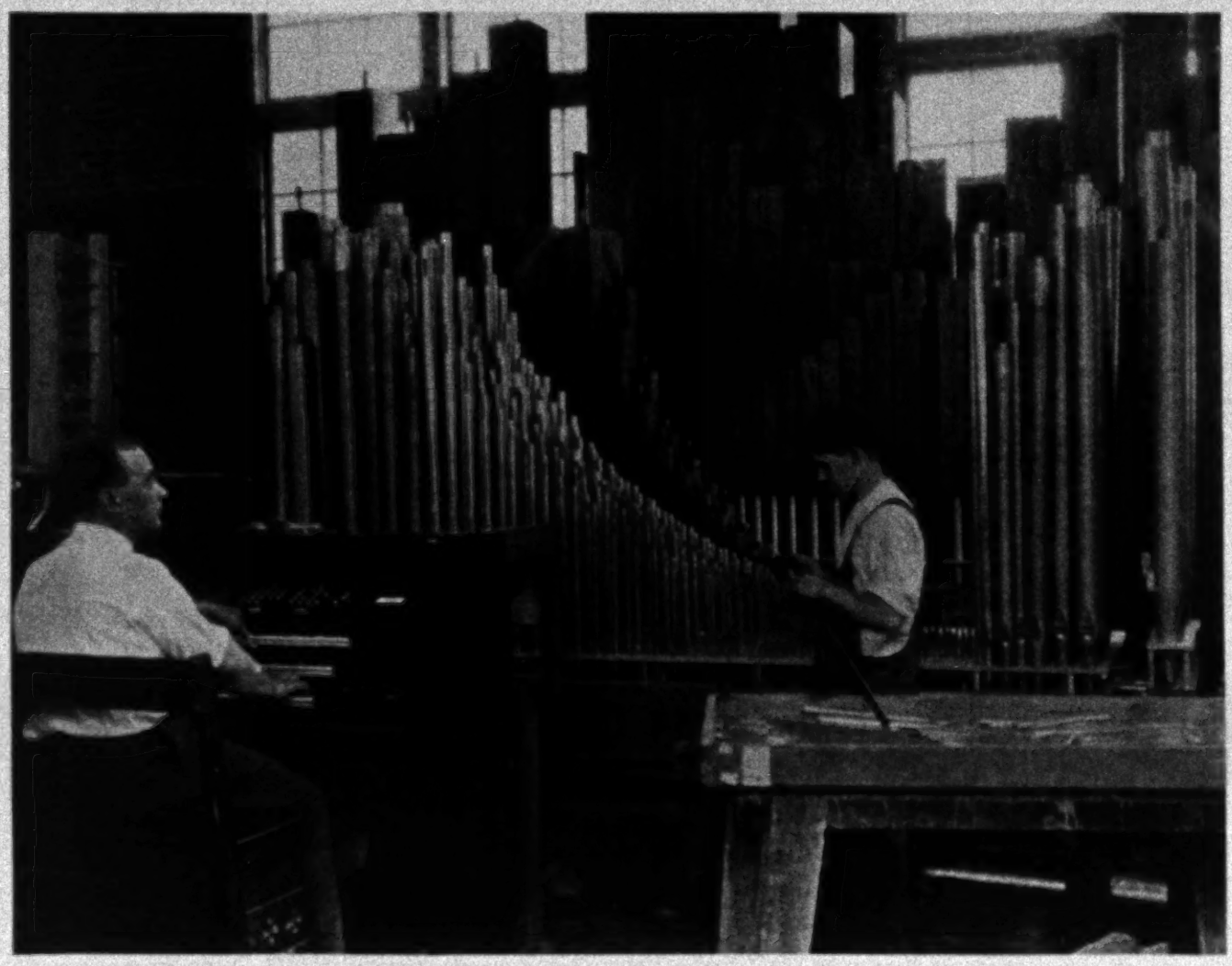

IN A PIPE-ORGAN FACTORY AT BRATTLEBORO

The last steps in pipe-organ manufacture are the assembly and testing before the organ leaves the factory to be installed in a cathedral, church, theater, or residence. The old-fashioned bellows and lazy boy who pumped them have been replaced by a powerful electric blower. In the organ here represented there is a harp attachment, which is the latest addition to a seemingly almost human mechanism. Some of the organ pipes are of zinc, coated with bronze paint; others are of Vermont native wood—white and yellow birch, oak, maple, basswood, hemlock, and spruce. The wooden pipes are impregnated with a certain compound to prevent injury from the ravages of boring worms and insects, such as ants, in warm climates, for these organs make music all over the world.

of hoisting a tied Tory in an armchair to the staff in front of the inn until he swung alongside its famous sign, a stuffed catamount. This treatment, it is recorded, invariably produced a cure for his political disorder.

The signs of the renaissance persisted up the western road through the fat valley of the Champlain. Here were new orchards, there a new barn with ensilage towers gathered about it. One was forever being called upon to give the right of way to a bevy of reflective dairy cows, well-bred ladies of a supercilious calm. They are of immense importance in the story of Vermont to-day, for upon them much of to-morrow's prosperity depends.

Figures are to be feared at any time, but the Census reports show there are 40,000 more cattle in Vermont than there are people. Yet it is obvious that the dairying possibilities of the State have only been trenched upon.

Later we were to exclaim at the loveliness encountered at each turn of the road. I shall always remember the day's drive from Burlington to Montpelier. Much of the way it followed a high road from which we looked down upon a broad stream forever checked and harried by rock barriers until it paused to meditate in long, slow sweeps that mirrored bending trees.

Another drive led from Montpelier, through Roxbury, toward Plymouth, that pinpoint of a village in which the President of the United States was born. Here the road at times so closely bordered

MAKING FISHING RODS AT POST MILLS

This is the only factory of its kind in Vermont, and the more than 3,000 dozen rods, of metal, cork, and split bamboo, made annually go all over the world. The girl is wrapping a rod with silk thread, part of the finishing process.

a trout stream that one could see the brown-backed fish lurking beneath shadowed bowlders. Yet if one begins to compare charm with charm, there will be no ending.

THE LITTLE RED SCHOOLHOUSE IS GOING

In the lake valley the manifest financial growth of the State impressed us. Here were new schoolhouses, replacing the little red structures of our fathers. Nor may the departed be greatly mourned except by poets and convinced advocates of the "good old days."

The little red schoolhouses were dying forlorn by the roadside. Not red any longer; usually no paint had blessed them within the memory of living man. They were small, insanitary, freezingly cold in this land where four feet of snow on the roads is a winter commonplace, and dustily hot in summer. The new district schools may lack something of romance, but are beyond comparison for educational purposes. Vermont's percentage of illiteracy among the native-born ten years of age and over is but 1.1, one of the low records for the United States, according to 1920 Census figures.

The ride through the valley abounded in reminders of the change in conditions which is under way. Many tiny villages which had dozed since Revolutionary times are being revivified by the tourists that the automobile is bringing to their old inns, to the filling station or refreshment booth.

Not far from Bennington, for instance, is the once busy village of Stratton, now almost forgotten. Yet in the Harrison-Tyler campaign of 1840 Daniel Webster addressed there a gathering of 15,000 Whigs.

Everywhere the past is jostled by modern progress. Near Manchester is the hamlet of Shaftsbury, where the first steel square was made for carpenters. One again deprecates the unhistoric tendency of one's memory. It is Manchester that is recalled, with white pillared hotels gleaming against a background of great trees, its marble sidewalks and Mount Equinox looming in the distance.

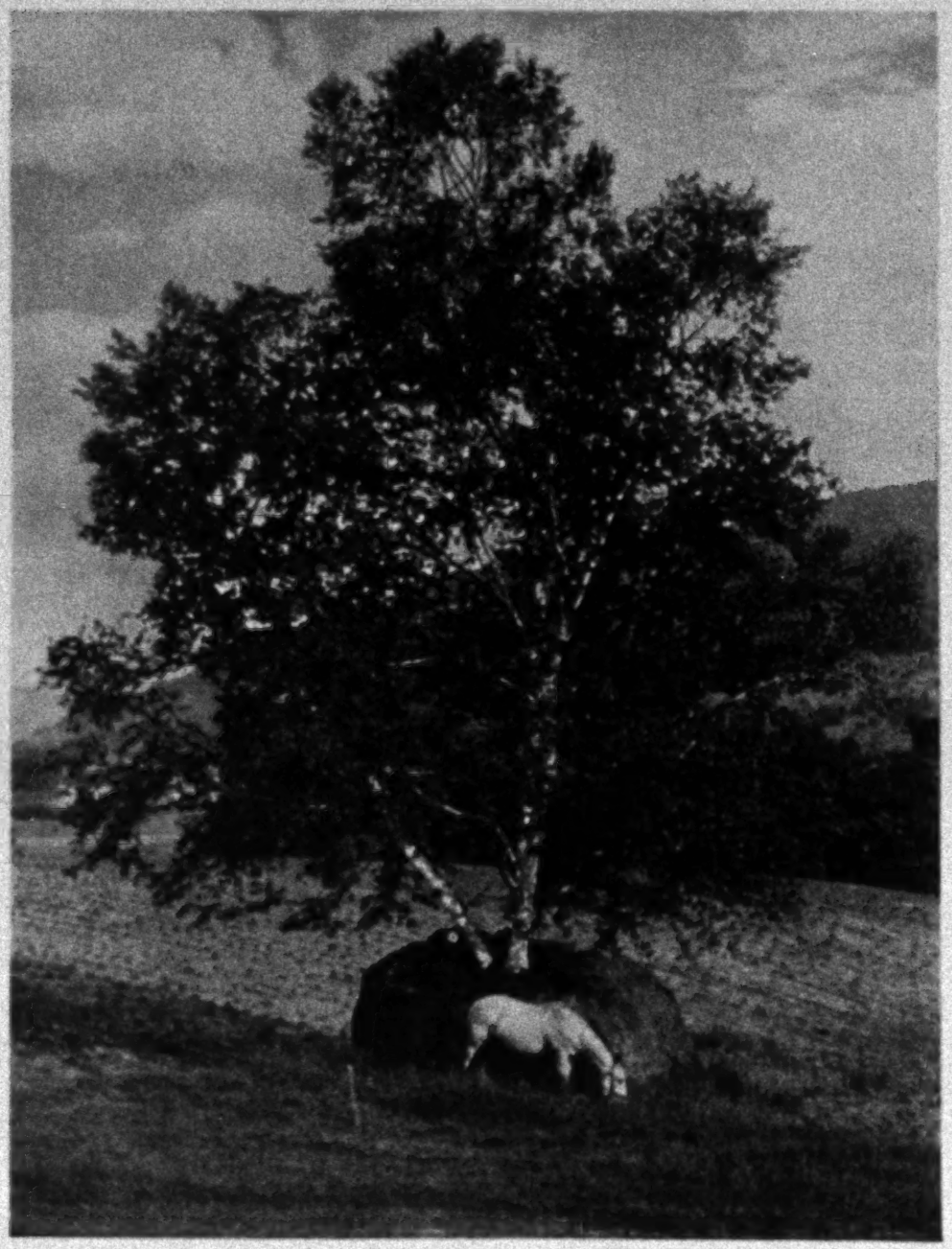

FIRMLY ROOTED TO THE ROCK-RIBBED STATE

This white birch chooses to grow in a big rock and may eventually split it (see, also, Color Plate XII).

One recalls, too, the anglers who sat upon the porch and told of the day's sport with a multitude of technical terms as bewildering as the talk of a young doctor. It was not until the next day that the listener recovered from a consciousness of his inferiority, when, on the way to Brattleboro, through the delightful valley of the West River, he saw an impish, ragged, graceless little boy catching trout with worms not fifty yards from an anguished angler who was catching nothing at all with two hundred dollars' worth of doodads!

On the Lake Champlain side of the Green Mountains are Rutland and Proctor, where are the marble quarries. I have not the faintest idea whether these are really the largest in the world, nor do I greatly care. It is interesting to know, however, that there are 100 varieties of marble found here, running through the colors of the spectrum, and some of the polished stones were almost jewellike in their luster (see page 335).

Hereabouts, too, is the town of Weybridge, where the United States maintains a farm for the breeding of Morgan horses. Handsome creatures they are.

"He can eat his grain out of a tin cup," said a stableman of his charge.

Hardly that, perhaps, but the broad forehead and lustrous eyes told of docility and courage.

Burlington, Vermont's largest city, has an unsurpassed location on the shores of Lake Champlain, here 10 miles wide and diked on the other side by the blue summits of the Adirondacks. The town itself is dignified and fine. Ira Allen, that extraordinary man who had formed a commonwealth at an age when most young men are leaving college, founded the college for the sons of farmers here, which was to be opened to students in 1800 as the University of Vermont. It maintains its tradition of able teaching and high standards.

There are also Middlebury College and other institutions which, with Vermont's excellent public schools, are contributing greatly to her steady development.

It is to my mind no indictment of the State that the number of farms in operation decreased in the 15 years preceding

1925 from 32,709 to 27,786. The young man who has learned in college the profession of farming does not battle unrelenting Nature with the savage fury of the pioneer, who had but an ax and rifle as tools. He circumvents her. He prefers to devote his energy to a local farm that can be made profitable rather than to break his heart on stony hills.

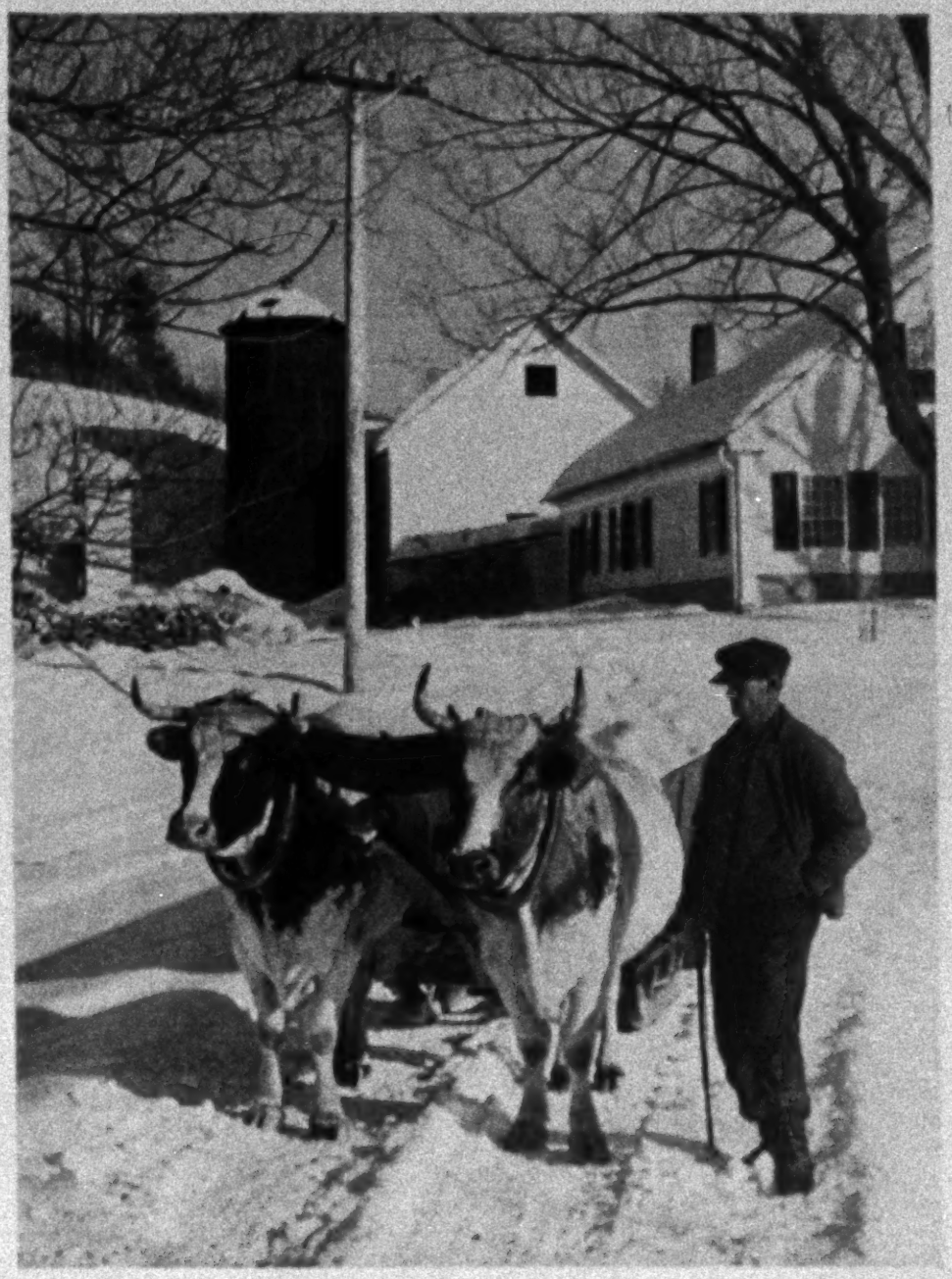

© H. A. Strohmeyer, Jr.

A YOKE OF PUREBRED AYRSHIRES NEAR LYNDONVILLE

Oxen, once so common in New England, are rapidly passing.

A MINIATURE ISLE OF MAN

The proof is that in the same period referred to above the value of Vermont's farms increased from $145,399,728 to $180,911,645. More farms are being operated by their owners, too, for tenancy decreased from 12.3 per cent in 1910 to 9.3 in 1925. The abandoned farms, delightfully picturesque, for the most part, are being sold to summer visitors. And each visitor wants milk, butter, and eggs.

Not far from Burlington is Grand Isle County, a miniature Isle of Man in the waters of Lake Champlain. One reaches it by a sand-bar bridge and drives for hours over hills which roll in billows to the water's edge. Two ferries over narrow necks of water return one to the main road, on which is St. Albans.

This tree-shaded town, sparkling with quaint old flowers, the very names of which are unknown to the present generation, was the scene of the farthest-north fight of the Civil War. Confederate raiders swept its banks of $200,000 and escaped to Canada, thereby producing an international incident.

In the valley of the Lamoille is a picture road that leads north through ever-green hills, deep-cupped meadows, and gray old farms set in protecting cliffs. Everywhere are indications of returning prosperity.

This was a logging country once; then a sheep country; and, with both logs and sheep gone, depression came. Yet the farmers held on, and not an undue share report a mortgage debt. We did not gather, I believe, a baseless optimism from those with whom we talked, but rather an understanding that the new wine is being put in new vessels, and that the cracked old pots are being scrapped.

At Newport one may wander toward Lake Memphremagog, 30 miles long, and Lake Willoughby, a blue-green gem

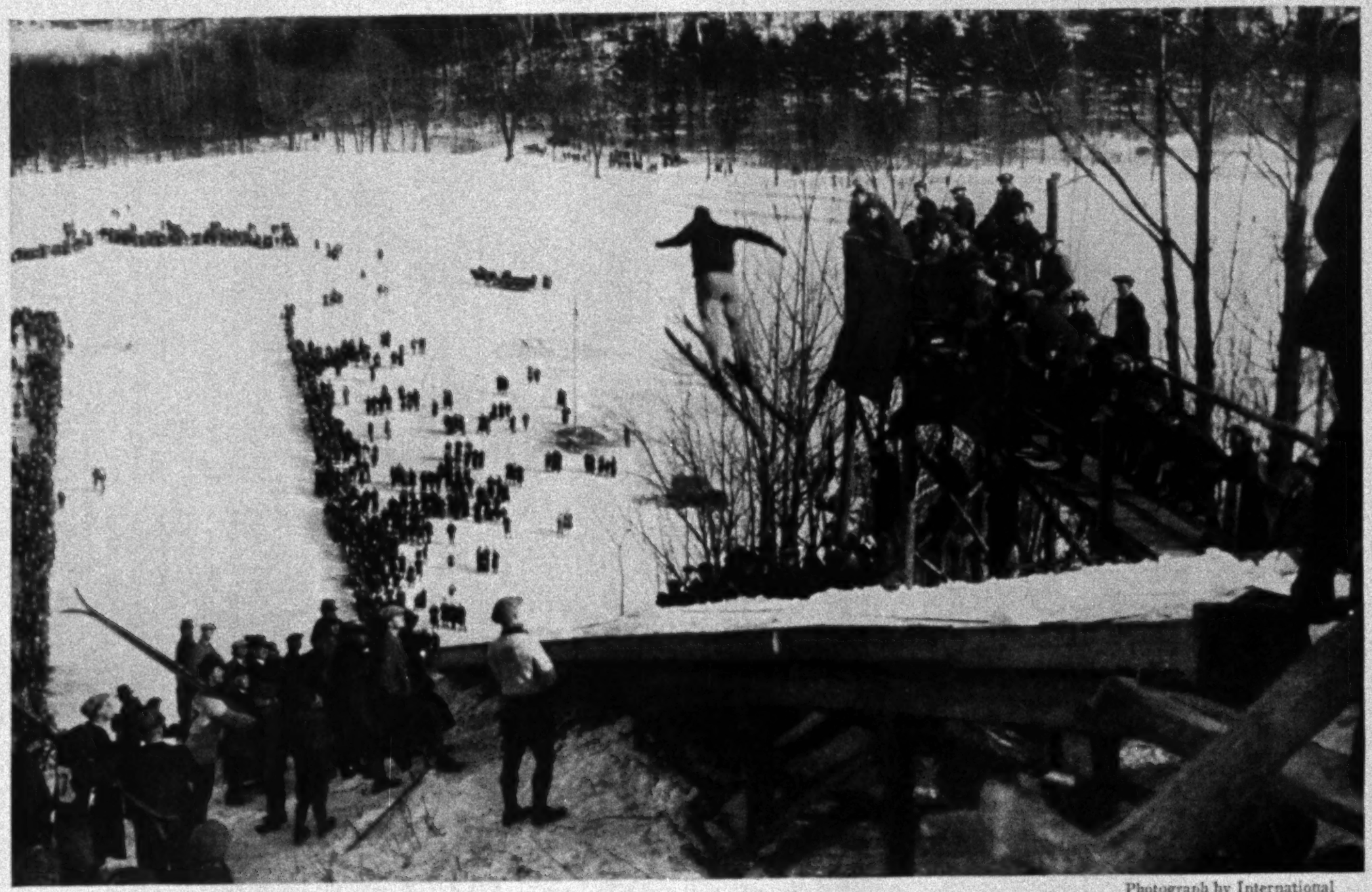

Photograph by International

AN EASTERN UNITED STATES SKI MEET AT BRATTLEBORO, VERMONT

During this championship contest, Bing Anderson, of Berlin, New Hampshire, won the main event, clearing 194 feet. For an account of this sport in New England, see "Skiing Over the New Hampshire Hills," by Fred H. Harris, in the NATIONAL GEOGRAPHIC MAGAZINE for February, 1920.

under that Mount Pisgah, on whose summit the Rev. Samuel Peters in 1763 christened the State "Verd Mont, in token that her hills shall be green and never die." Then, as we read in the Historical Magazine, he poured the spirits about him and "cast the bottle at a rock," after which the party spent the night with great pleasure at a log cabin near by.

THE MAPLE-SUGAR COUNTRY

Toward St. Johnsbury, over roads that wind down lovely valleys and by the shores of placid lakes, one invades the heart of the maple-sugar country. It came somewhat as a shock to learn that a census had been taken of the sugar-maple trees, and that 5,000,000 more or less are working, while equally that many are luxuriating in forest idleness. It is, one understands, an industry which may enter the major class when tree owners properly appreciate their opportunities. Even now, the insidious odors of boiling syrup reach the traveler on the way, for almost every farmwife is a manufacturer on a small scale (see page 358).

The economic betterment noted in the Valley of Champlain was visible in its counterpart on the eastern side of the mountains, the delectable Valley of the Connecticut. No views have ever afforded me more positive delight than those broad meadows. Sometimes the road wound high among the hills and sometimes descended to march demurely through an ancient, covered bridge through whose latticed sides the sun checkerboarded the resounding floor.

Notably fertile, even in Indian times, when the tribes made long marches to burn off its meadows and plant their fields of corn, it is not so much for its agricultural abundance as for its beauty that it is remembered.

The Vermont winter must be considered—long, cold, and cruel, in which the snow heaps high against the homestead's walls. Farmhouses in this part of the country are self-contained units; so that the farmer need never go out from under a roof from snowfall to thaw. Snowmobiles are in reserve everywhere, an adaptation of small automobiles, with caterpillar treads and sled runners, which are of service until the snow is two feet deep or more (see illustration, page 351). Then snorting Morgan horses are harnessed to the pungs.

That the farms are lonely during winter is admitted. The roads are kept open with difficulty (see page 360), and it often happens that rural homes are isolated by the deep snows for the better part of the season. The mercury sinks to depths unbelievable to a city dweller, when the forest trees burst, riflelike, with the chill of night.

The country doctor makes his rounds on snowshoes, as does the rural mail-carrier. Outside of the manufacturing towns and the quarry centers social life must amble slowly, in spite of singing schools and taffy pulls.

Yet, as the owner of a little farm in a hollow on the very brow of a mountain—it was an adventure to climb to that elevation with a car, even in summer—said:

"The winters are savage and I am getting old. The frost gets into my bones. But—I don't know—one has so much time for reading and for thought."

In the long, cold winters, perhaps, lies the secret of Vermont's strength. The estimated gross value of her property is the lowest in New England. She has only begun to realize upon the high promise of the future. Her greatest asset has always been in her men and women.

INDEX FOR JULY-DECEMBER, 1926, VOLUME READY

Index for Volume L (July-December, 1926) of the NATIONAL GEOGRAPHIC MAGAZINE will be mailed to members upon request.

NICARAGUA, LARGEST OF CENTRAL AMERICAN REPUBLICS

WITH a wealth of natural resources which compares favorably with that of any of her sister Latin-American countries, Nicaragua, the largest State of Central America, only awaits an era of peace to come into her own.

In an area equal to that of New York State is sparsely scattered a population comparable to that of the city of Pittsburgh. Three-fourths of the inhabitants live in the mountainous and upland western half of the country.

A CHRONICLE OF CONTINUOUS SUFFERING

The history of the republic is a chronicle of the sufferings of the masses, principally of mixed Spanish and Indian descent, under kaleidoscopic changes of government. It is recorded that in one period of 16 years 396 persons in succession exercised supreme power — an average period of control of hardly more than two weeks per ruler!

Among the most dramatic incidents of Nicaragua's past was the William Walker episode, which in a measure paralleled the Maximilian tragedy in Mexico. During five years of his tempestuous career this young American adventurer became in turn "liberator," virtual dictator, president, and a refugee from Nicaragua. Twice arrested and deported by United States forces, he was finally made a prisoner by an officer of the British navy and was surrendered to Honduran authorities, who tried and condemned him to be shot. He was executed September 12, 1860.

Twice has Nicaragua felt the punitive force of European powers—in 1875, when Germany blockaded the republic's principal ports to force the payment of an indemnity of $30,000 for an alleged insult to a German consul, and in 1895, when Great Britain collected $15,000 damages for the arrest and expulsion of one of its consular officers at Bluefields, who had been charged by Nicaragua with conspiracy against the government.

The United States has repeatedly endeavored to bring peace out of the Nicaraguan chaos, and United States marines have been stationed in the republic intermittently for many years; but they were withdrawn in 1925, after thirteen years of continuous residence.

When Nicaragua's political parties eventually permit, or are coerced into permitting, the populace to settle down to cultivating the country's rich banana lands, her coffee plantations, her cacao groves, and her cotton fields, there is no reason why this largest of the Central American republics should not become one of the most prosperous.

The agricultural wealth of Nicaragua constitutes only a part of her natural resources, for there is a magnificent growth of mahogany and of other cabinet woods in her forests, and her hills are rich in gold and silver, while on the upland plains there is excellent pasturage for thousands of cattle.

PEACE AND TRANSPORTATION ARE THE REPUBLIC'S GREAT NEEDS

Next to peace, Nicaragua's greatest needs are improved means of transportation and communication. At present the national railway system consists of a single line, some 150 miles long, running from the principal Pacific Coast port of Corinto, via Léon, to the capital city, Managua, and on to Granada and Diriamba. A few private lines and a 3-mile steam tramway swell the republic's total railway mileage to 172 miles! In wet weather most of the roads of the country are traversible only by oxcarts, but some 300 miles of surfaced highways have been completed or are under construction.

The most striking physical features of Nicaragua are her chain of volcanoes lying parallel to the Pacific seaboard (see illustrations, page 378), and her two great lakes, Managua and Nicaragua, the latter being the largest sheet of fresh water in the Americas south of Lake Michigan and north of Lake Titicaca in the highlands of Bolivia and Peru.

Nicaragua enjoys the advantage of having almost at her door an eager customer for all her agricultural products. The United States buys two-thirds of all the republic's exports, and in return the latter purchases three-fourths of her imports from us.

Official Photograph, U. S. Navy

THE BANANA PORT OF NICARAGUA

Bluefields looks down from a height into a landlocked harbor at the mouth of the Rama River. It is Nicaragua's most important port on the Caribbean.

Official Photograph, U. S. Army Air Corps

PEERING INTO THE PATIOS OF NICARAGUA'S COMPROMISE CAPITAL

Managua is a town of narrow, cobbled streets and tinted houses with red-tiled roofs. The 156-mile railway connecting it with Corinto (see page 376) is the only one in the country, with the exception of a few privately owned tracks for industrial purposes. This city became the capital in 1855 as a compromise between the rival claims of Granada and León.

MUSCLE-STRAINING NAVIGATION IN THE VASPUC

After this Nicaraguan river grows too narrow for its little steamer, passengers transfer to a dugout canoe propelled by a gas engine, while the baggage is towed on a scow. At the many swift rapids the Indian crew of the scow must cut loose and pole the boat carefully, and sometimes the dugout also.

Photographs by Shirley C. Hulse

TRACKING A BOAT THROUGH A DIFFICULT RAPID

The Misskito Indians, who gave a corrupted form of their name to Nicaragua's Mosquito Coast, are an intelligent race, highly skilled in the manufacture of gold chains, hammocks, straw hats, and pottery. Their exceedingly dark complexion is said to be due to intermarriage with shipwrecked slaves.

RAFTING BANANAS TO A SHIPPING POINT

While coffee is the great export crop of Nicaragua, the eastern seaboard of the republic is well suited both in soil and climate to the banana. The chief problems in the development of the banana industry are shortage of labor and inadequate transportation, but in spite of such handicaps, the banana crop represents one-sixth of the total of Nicaragua's exports.

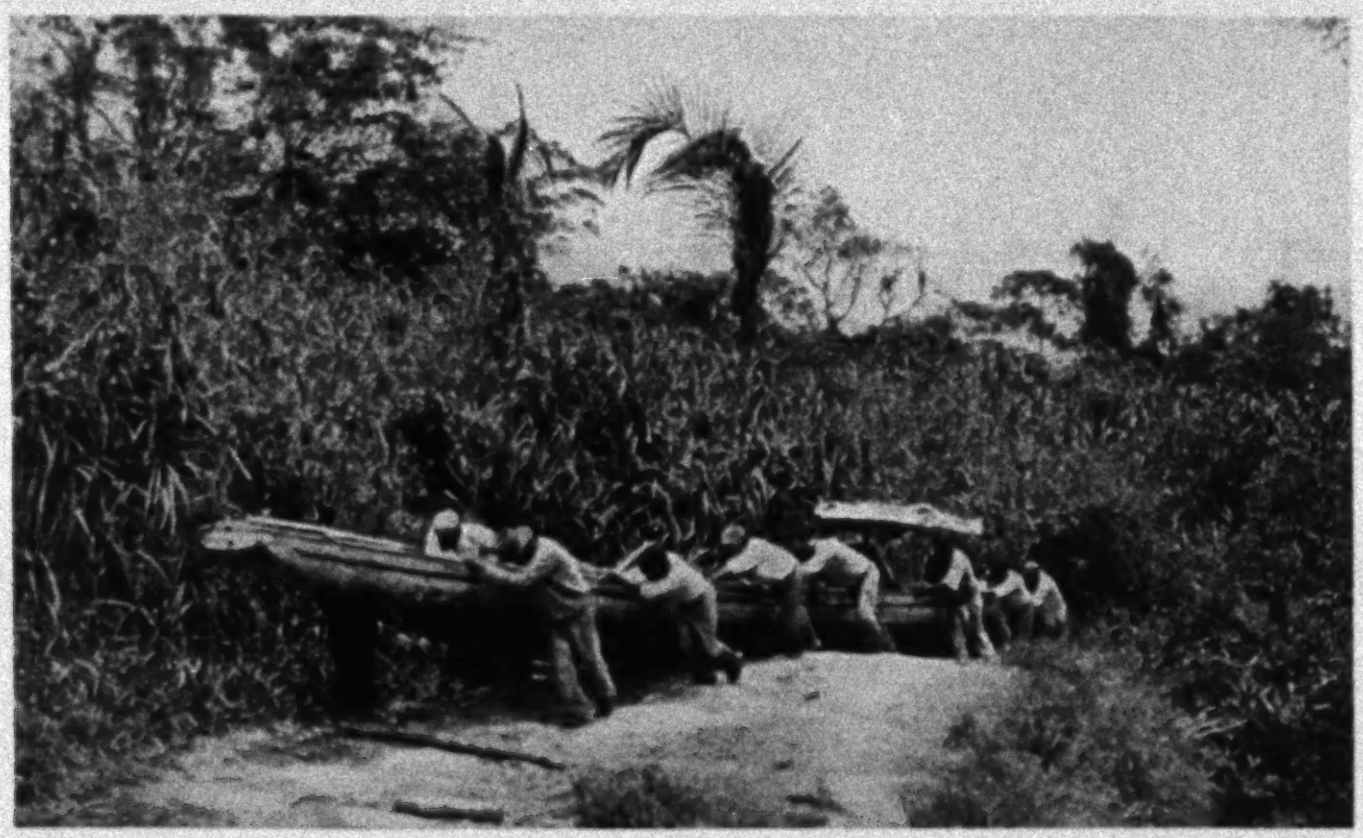

Photographs by Shirley C. Hulse

ARDUOUS PORTAGE AT YAHOOK FALLS, VASPUC RIVER

At this rocky point (see, also, page 376) and at similar obstructions to progress, the Indian crew poles or drags the *pitpans* (dugout canoes). The Vaspuc is a tributary of the Segovia, which, under various names, forms part of the Honduras-Nicaragua frontier and is the longest stream in Central America.

A RACING "PITPAN" ROCKS LIKE A BOAT IN A STORM

These Indians are lithe, of fine proportions, and have remarkable endurance. When racing their dugout canoes, they start off with a burst of speed; then settle down to a steady, long-continued pull. The constant desire of their wives for finery is believed by the mahogany companies, which employ most of the Indians, to make better workers of the men.

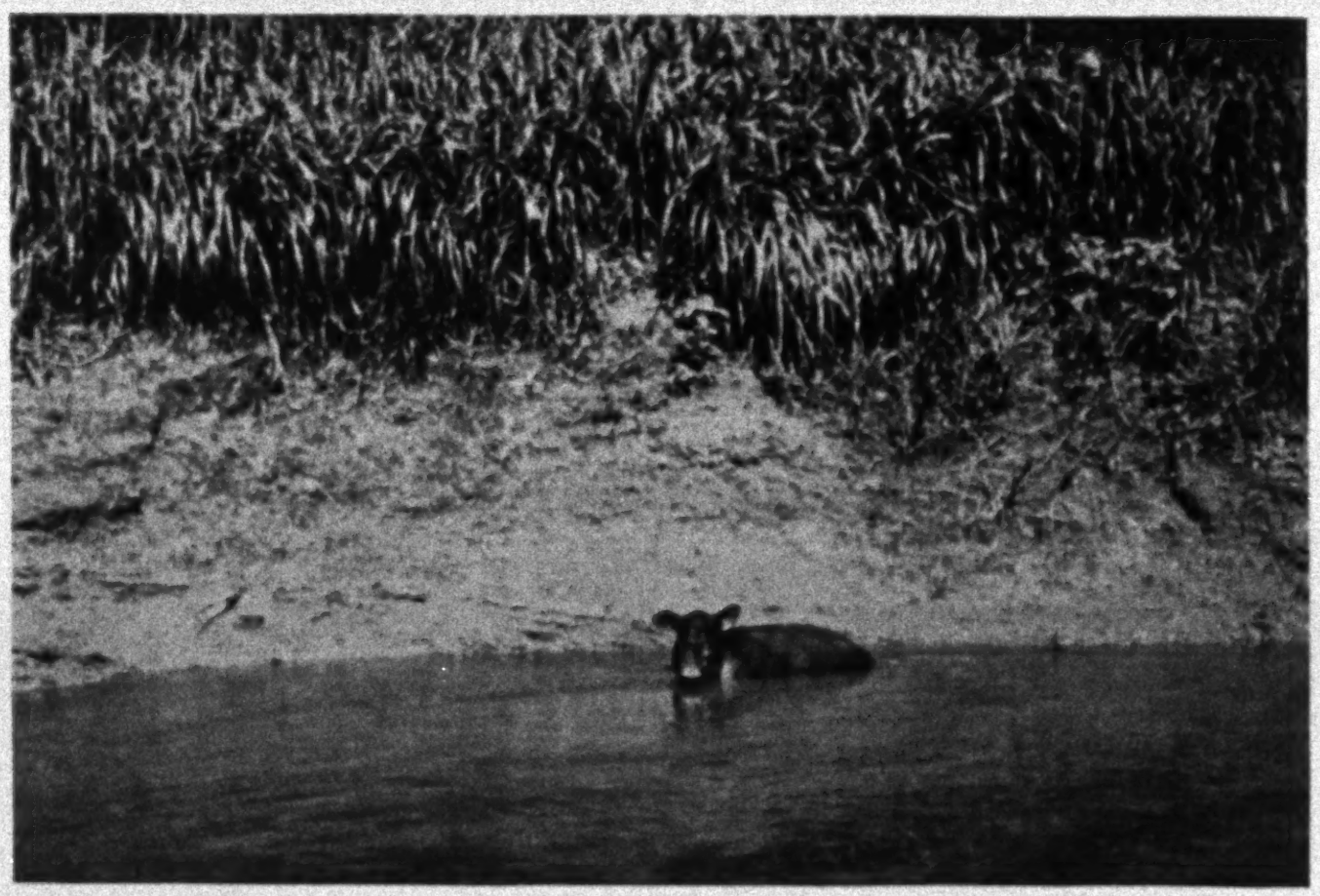

Photographs by Shirley C. Hulse

READY TO BOLT INTO THE SAW-GRASS COVER

As the dugout drifted down the river, this tapir offered a tempting target to the Indian crew. The Banbana and Prinzapolca rivers of the Mosquito Coast teem with bird and animal life and furnish more of interest in this respect to the naturalist than do the Segovia (Wanks) and Vaspuc rivers, to the north.

ROBBING AN ALLIGATOR'S NEST

This hole yielded about 40 eggs having large yolks and flavored like ducks' eggs. Sometimes, instead of digging into the sand bank, the female builds a moundlike nest for the eggs, which are laid near the bottom and covered with sticks and decomposing vegetation, which produces the temperature necessary for their incubation.

Photographs by Shirley C. Hulse

PLODDERS OF THE MIRE

A bottomless road connects San Pedro with the Pis Pis mines, and baggage is transported on pack bulls, whose strength and spreading feet enable them to plod doggedly through mud in which a small-hoofed mule would flounder helplessly. This village on the Pis Pis, a tributary of the Vaspuc, is about 300 miles by river from Cape Gracias á Dios.

Photograph by George R. King

CORINTO HAS THE BEST HARBOR IN NICARAGUA

Though practically all of the republic's west-coast commerce flows through this port, it can boast of only 1,500 inhabitants.

Photograph by Shirley C. Hulse

YAHOOK FALLS, NEAR THE MOUTH OF THE VASPUC RIVER

Official Photograph, U. S. Army Air Corps

AN AIRPLANE VIEW OF BRITO, ONCE THE PACIFIC TERMINUS PROPOSED FOR THE NICARAGUAN CANAL

This is a mere inlet seven miles north of San Juan del Sur, but is, nevertheless, one of the three best harbors of the republic's western coast. After the completion of the Panama waterway the United States, to avoid the risk of a rival canal being built in Nicaragua, bought the exclusive right from that government to cut a passage through the country at any time in the future.

Photograph by Robert Edward Harding

A NICARAGUAN PEAK THAT CHANGED ITS SHAPE

An eruption in November, 1923, completely altered the contours of the Cerro Negro Volcano. Its two peaks became one and the crater occupied the entire mountain top.

Official Photograph, U. S. Army Air Corps

A GLIMPSE INTO THE CRATER OF A NICARAGUAN VOLCANO

Nicaragua's chain of volcanic cones parallels the republic's Pacific coast line. Lava provides a good foundation for highways, of which the country stands in sore need.

How often do you enjoy this delicious Vegetable Soup?

12 CENTS A CAN

SOUP
and the new Idea

WHAT is soup? It is food in hot, liquid form. Why is it a food? Because it nourishes and invigorates. Why is it desirable for us to eat food in this hot, liquid form? Because it is so delightful and satisfying to the taste and because it has such a splendidly wholesome, healthful effect upon the appetite and the digestion.

IDEAS about soup have completely changed. Housewives realize the value of soup and its great importance in giving the bright touch to the family meals and in promoting health. Soup is no longer just an occasional dish; it is a regular part of the daily diet, as it should be.

Campbell's Soups can be bought in every food store in the United States and in every seaport in the world. This shows you how the new idea about soup has swept the country. Its use is now universal. These soups are scientifically made of the finest materials in kitchens famous for their French chefs and their strict standard of quality in every ingredient, however slight.

ARE YOU keeping in step with the latest, up-to-date knowledge of proper nutrition? Are you letting these great spotless soup-kitchens save you work and add daily brightness and healthfulness to your meals? If not, you will be doing your family and yourself a real service by starting *today* with the regular use of soup.

LOOK FOR THE
RED-AND-WHITE LABEL

WITH THE MEAL OR AS A MEAL SOUP BELONGS IN THE DAILY DIET

The Meeting Place

An Advertisement of
the American Telephone and Telegraph Company

IT IS not so long ago since people met in town hall, store or at the village post-office, to talk over matters of importance to the community. Then came the telephone to enable men to discuss matters with one another without leaving their homes.

With the growing use of the telephone, new difficulties arose and improvements had to be sought. Many of the improvements concerned the physical telephone plant. Many of them had to do with the means of using the apparatus to speed the connection and enable people to talk more easily.

This need for improvement is continuous and, more than ever, is a problem today. Speed and accuracy in completing seventy million calls daily depends upon the efficiency of Bell System employees and equipment as well as upon the co-operation of persons calling and those called and numerous private operators.

It is not enough that the average connection is made in a fraction of a minute or that the number of errors has been reduced to a very small percentage.

The American Telephone and Telegraph Company and its associated Bell Telephone Laboratories have practically for their sole task the making of the telephone more serviceable and more satisfactory—as a means of conversing with anyone, anywhere, any time.

—*for better balance*

THE more carefully your bond investments are balanced one type against another, the surer your income. When you invest through The National City Company, which offers good bonds of all types—Governments, Municipals, Railroads, Public Utilities, Industrials, Foreigns—you will find it easy to keep your holdings well balanced. Our monthly investment list will be sent you regularly upon request.

The National City Company

National City Bank Building, New York

OFFICES IN 50 AMERICAN CITIES · INTERCONNECTED BY 11,000 MILES OF PRIVATE WIRES · INTERNATIONAL BRANCHES AND CONNECTIONS

Williams Saturated Lather saves razor blades because it soaks the beard so soft that it is far easier to cut.

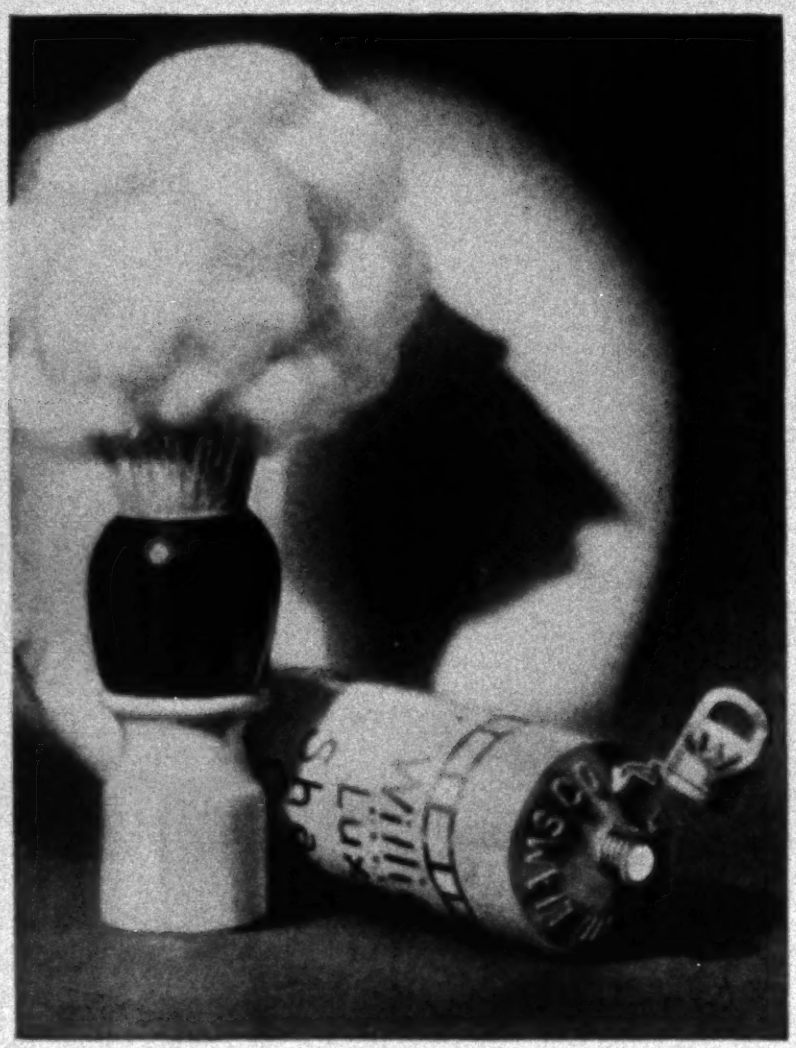

Williams takes up lots of water but holds its rich bulk until you are through shaving.

Why this Saturated Lather

means smoother shaves

HERE is a shaving cream that gets after its job with no waste motion. Men are astonished at its efficiency and at its wonderfully soothing effect upon the skin. What's the secret?

1. Saturated lather—Williams Shaving Cream works up into a rich, quick lather, saturated with moisture. It holds this moisture until every beard bristle has been thoroughly softened by this mild uncolored cream.

2. Skin lubrication—The razor's path is lubricated with Williams. This means less chance for little nicks and scratches. And this remarkable shaving cream has a definite conditioning effect on the skin—gives it that "barber's massage" feeling.

Let us send you a week's trial tube of Williams FREE. Send us the coupon below, or a postcard.

Two sizes—35c and 50c.

Williams

Shaving Cream

AQUA VELVA is our newest triumph—a scientific after-shaving preparation. We'll send a generous test bottle free. Write Dept. 53.

Free trial tube—SEND COUPON

The J. B. Williams Co., Dept. 53, Glastonbury, Conn.
Canadian Address, 1114 St. Patrick St., Montreal

Please send me free trial tube of Williams Shaving Cream.

Name.....

Address.....

City.....

N G 8-27

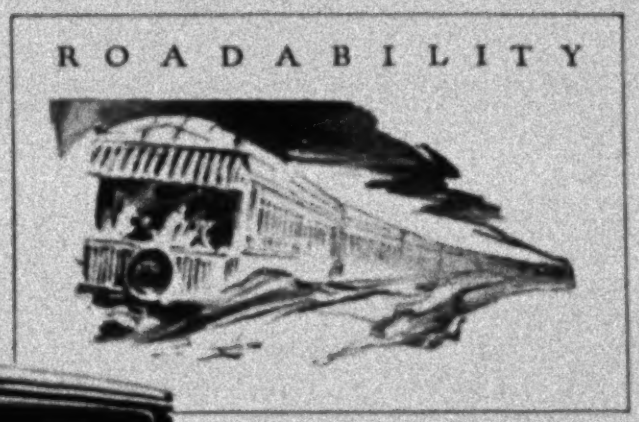

Today—More than ever the one distinctive car of the hour

WHEN public opinion takes hold of a product like the Chrysler "70" and in three years' time lifts it over the heads of long-established cars, the significance of the act is almost too plain to require analysis.

It can only mean, of course, that people have found in the Chrysler "70" from its beginning, and have continued to find in ever-increasing numbers, qualities and values that they did and do not find elsewhere. No other explanation is even remotely possible.

For three years ago the first Chrysler introduced in its price field previously unknown measures of performance combined with a host of important engineering and manufacturing developments—many never before available in a car of this price, many entirely new in cars of any price.

And now Chrysler has raised its own superior product to even higher levels which again forecast emphatically a new motoring trend.

Finer, more exquisitely graceful bodies—finer, more distinctive silhouette with military front and cadet visor—finer design with smaller wheels—greater luxury of comfort—greater riding ease—rich upholstery—greater perfection of appointment—more refinements in controls and lighting with a lock conveniently placed on the dash—more attractive color harmonies, far in advance of current blendings.

And with this fresh beauty and luxury—at radically lower prices—are the characteristic performance, dependability and endurance which have won and continue to hold the loyalty of hundreds of thousands of enthusiastic Chrysler "70" owners.

* * *

Phaeton $1395; Sport Phaeton $1495; Two-passenger Roadster (with Rumble Seat) $1495; Brougham $1525; Two-passenger Coupe (with Rumble Seat) $1545; Royal Sedan $1595; Two-passenger Convertible Cabriolet (with Rumble Seat) $1745; Crown Sedan $1795.

All prices f. o. b. Detroit, subject to current Federal excise tax.

CHRYSLER SALES CORPORATION, DETROIT, MICHIGAN
CHRYSLER CORPORATION OF CANADA, LIMITED, WINDSOR, ONTARIO

CHRYSLER 70

CHRYSLER MODEL NUMBERS MEAN MILES PER HOUR

RUSSWIN *in* MIAMI

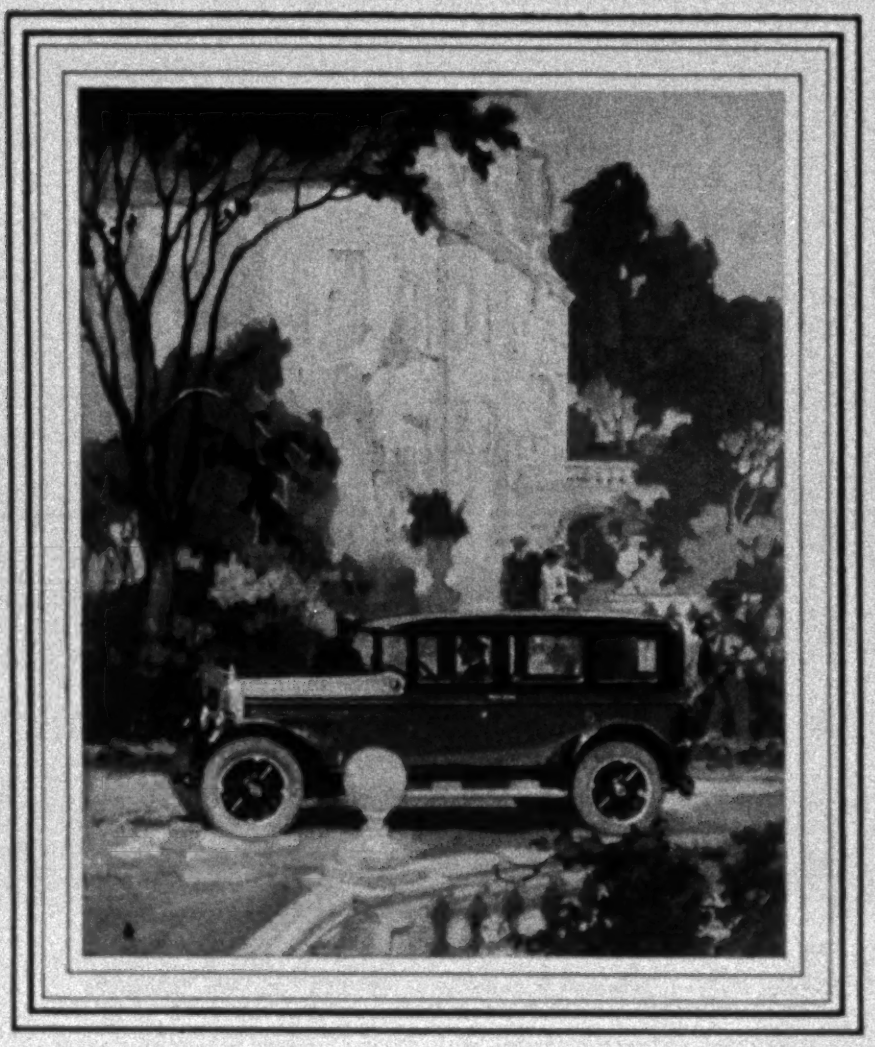

That Hidden Tax of $420,000,000

of which you periodically are paying your share

OVER four hundred millions of dollars! This is the burden carried these past twelve months by owners of poppet-valve cars for one cause alone—to remedy the engine-havoc wrought by carbon.

That this tremendous tax is entirely unnecessary is being demonstrated every day by the scores of thousands whose foresight and good business judgment led them to avoid the poppet-valve type of car and ensure for themselves complete immunity from all carbon troubles in the purchase of sleeve-valve Willys-Knights.

No carbon complications. No valves to grind. An engine that is fool-proof, wear-proof, practically trouble-proof—and which, because it has from 118 to 158 fewer working parts, is almost wholly free from the need for adjustments or repairs . . .

These are the practical advantages that are yours in the superbly beautiful, exquisitely appointed Willys-Knight Great Six and its companion car, the "70" Willys-Knight Six. In the name of economy, and satisfaction, and pride in the beauty and performance-ability of your next car, you really owe it to yourself to become informed upon these cars before committing yourself to any less desirable automobile.

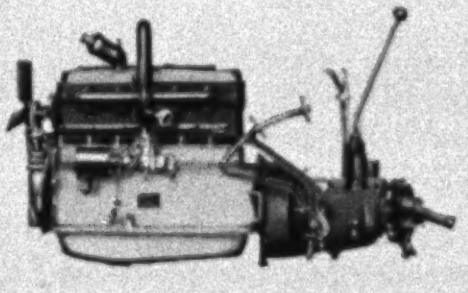

The Only Motor-Car Engine That Improves With Use.

* * *

Willys-Knight Great Six prices from $1850 to $2295; "70" Willys-Knight Six, from $1295 to $1495; f. o. b. factory and specifications subject to change without notice . . . The Willys Finance Plan offers unusually attractive credit terms.

"70" WILLYS-KNIGHT SIX

A click of the switch on your Kodascope projector—and the movie you've made is on your screen.

Ciné-Kodak for Home Movies

You may sight the Ciné-Kodak either at eye level or waist height — an exclusive feature.

SO REAL is it all that you can almost hear the children's shouts of laughter when your playtime movie of them flashes on the screen—in fact you *can*, for the youngsters themselves are right beside you and their enjoyment is keen—and audible.

Ciné-Kodak for making movies, Kodascope projector for showing them—that's the Eastman idea as applied to this new pleasure—and it's a striking achievement.

The Ciné-Kodak Model B, with Kodak Anastigmat *f*.6.5 lens, is priced at $70; with Kodak Anastigmat *f*.3.5, at an even hundred. A complete outfit now—Ciné-Kodak, Kodascope and screen—as low as

$140.

The thousands of Kodak dealers are now prepared to demonstrate the Ciné-Kodak. If your dealer is not yet ready, write us for Ciné-Kodak booklets.

If it isn't an Eastman, it isn't a Ciné-Kodak

Eastman Kodak Company, Rochester, N. Y., *The Kodak City*

Resinol Soap wins the praise of business women

In its Resinol properties they find the elements which every skin needs

ALERT, clear-skinned, dainty, with the ever-present necessity for appearing well groomed—who could be a keener judge of toilet requisites than the feminine business executive? And these women —thousands of them—are endorsing Resinol Soap. Why? Because they have discovered what its Resinol ingredients mean to the skin.

They write enthusiastically about their use of this distinctive soap, and in the hundreds of letters received are such expressions as:

"My skin feels so fresh after using"

"Soothing as well as excellent cleanser"

"First soap I've found that leaves my skin feeling soft"

"Like its healing properties and it does not waste like other soaps"

"Leaves my face clean and the skin pliable"

The experience of these women can be yours. Get a cake of Resinol Soap from your druggist or toilet-goods dealer and give it a week's trial. You will find its fragrance refreshing and the particular Resinol ingredients in its rich lather will keep your skin soft, velvety and clear. You need not be afraid to use soap and water on your face—when the soap you use is Resinol.

You can prove our statements at our expense

DEPT. 15-B, RESINOL, BALTIMORE, MD.

Please send me a free trial-size package each of Resinol Soap and Ointment.

Name .....

Street .....

City ..... State .....

WHETHER you are going to Build, Buy or Remodel a Home

WHETHER you already Own or Rent a Home

WHETHER you Own an Apartment or Rent an Apartment

You will find these books of value in the solution of problems which constantly arise.

COPPER & BRASS
RESEARCH ASSOCIATION
25 Broadway - - New York

Write for your copies.
No cost or obligation.

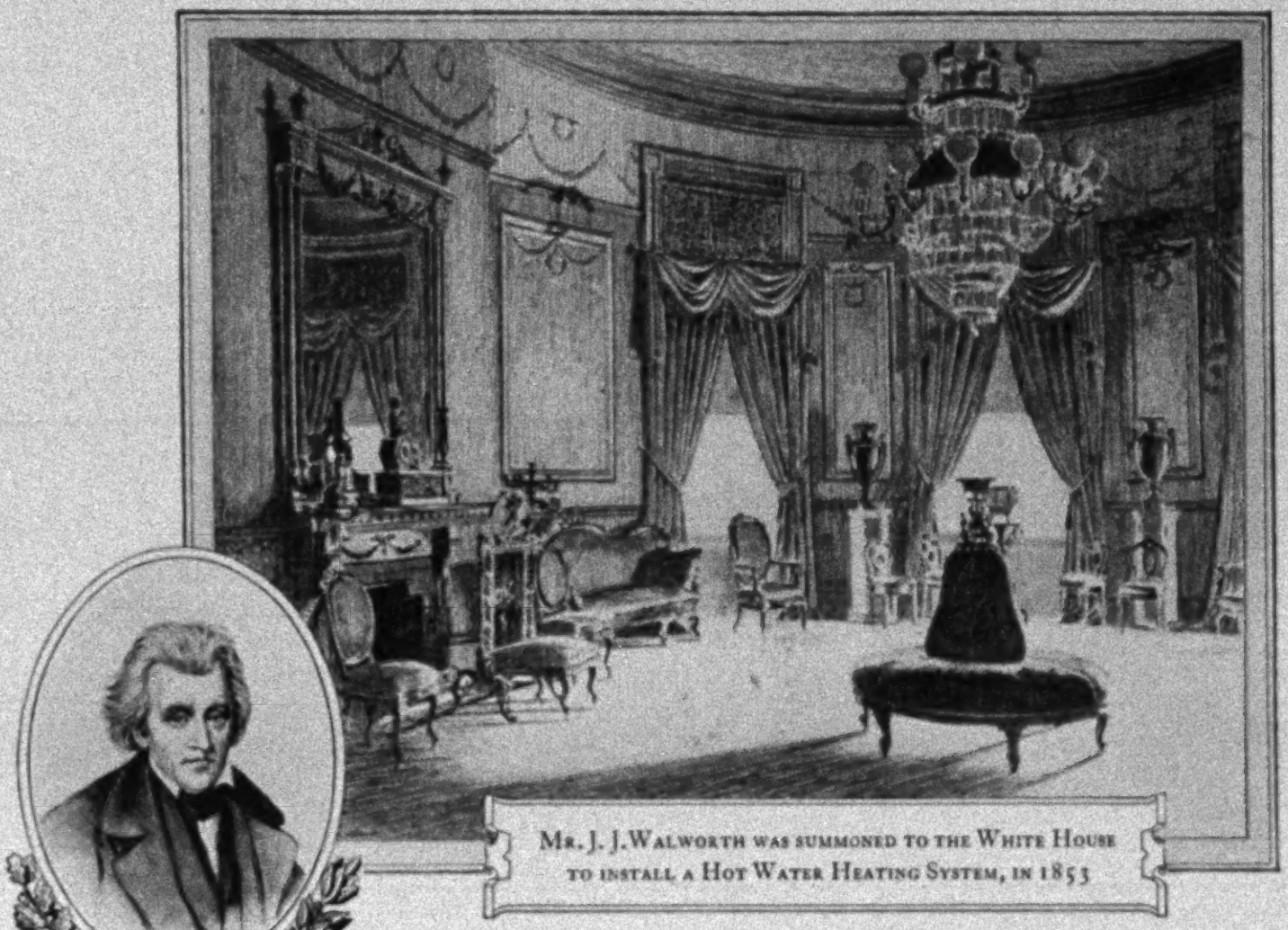

MR. J. J. WALWORTH WAS SUMMONED TO THE WHITE HOUSE TO INSTALL A HOT WATER HEATING SYSTEM, IN 1853

Twelve Presidents thought that this corner couldn't be heated

BUT WALWORTH did it and has been continuously engaged in creative research for the solution of similar problems ever since.

Presidents of the United States, from John Adams to Franklin Pierce, had shivered successively in the frigid corners of the White House. General Jackson expressed himself on the subject with characteristic emphasis. It was not until 1853, however, when Mr. J. J. Walworth was called to Washington to install hot water heat, that the great mansion of our First Executives was made decently comfortable.

Another job for Walworth

Since then, the Walworth Company has gone out of the business of actually installing heating systems, even for Presidents, and has extended its manufacturing services to the country at large.

Now, as then, WALWORTH makes and supplies valves and fittings and tools for every requirement of industrial and domestic heating, plumbing, and power.

From a few hundred to many thousands of items, from one small factory to four great plants, from a single store to distributors all over the world—this is the record of WALWORTH's eighty-five years of leadership in an industry which is now essential to almost all the ways and means of life.

In your home or your business, for valves and fittings for any pipe that is to carry steam, water, gas, oil, or air, specify "WALWORTH" and your needs will be supplied safely and economically taken care of, down to the smallest item.

WALWORTH

VALVES, FITTINGS AND TOOLS

for STEAM, WATER, GAS, OIL AND AIR

WALWORTH CO. 51 East 42nd Street, New York ~ ~ Distributors in Principal Cities of the World

Only
2¢
to the railroads

Only
1 26/100¢
for the telephone

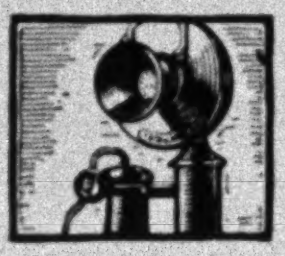

Only
1 8/100¢
for gas

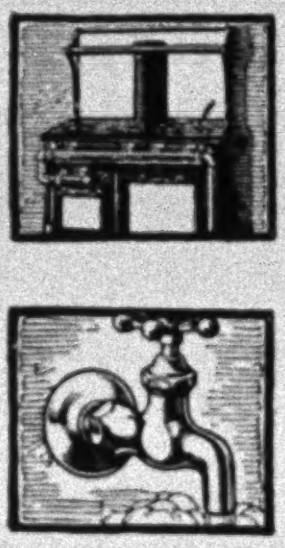

Only
21/100¢
for water

Only
42/100¢
for street cars

Only
1 3/100¢
for electricity

and out of the family dollar all these cost only 6¢

Cheap electricity is essential to the low cost of these public services. For a quarter of a century the G-E monogram has been on the apparatus developed to make electricity and turn it into useful light, heat, and power. It is on the big motors that run trolleys and trains, that pump gas and water—on MAZDA lamps and on the little motors that do the work of the home. Look for it when you buy electrical equipment.

GENERAL ELECTRIC

Keeping TEETH Free of Film

To make smiles really count

Smiles are Dazzling White When Film is Gone. Teeth Sparkle Like Polished Jewels

Send Coupon for 10-Day Tube

The art of smiling charmingly is the art of caring properly for one's teeth. That is why Pepsodent, urged by dental authorities, is also universally placed by experts, these days, near the top of the list of modern beauty aids.

A method dentists now are widely urging.

MOST persons' teeth and gums are imperiled, say many authorities, by a film that forms on teeth.

Ordinary brushing having failed to combat it effectively, a new way in tooth cleansing is being advised. A way that differs in formula and effect from previous methods. These are embodied in the special film-removing dentifrice called Pepsodent.

Run your tongue across your teeth, and you will feel a film —a viscous, slippery coating which ordinary brushing fails to remove successfully.

Film absorbs discolorations from food, smoking, etc. That is why, according to leading dental opinion, teeth look dingy and "off color."

Film clings to teeth, gets into crevices and stays. It invites and breeds the germs of decay. And that is why it is judged so grave a danger to the teeth by authorities.

Film is the basis of tartar. And tartar, with germs, is the chief cause of pyorrhea. That is why regular film removal is urged as probably first in correct gum protection.

Most dental authorities urgently advise thorough film removal at least twice each day. That is, every morning and every night.

For that purpose, obtain Pepsodent, the special film-removing dentifrice which leading dental authorities favor. Different from any other tooth paste.

Pepsodent curdles the film, then removes it; then polishes the teeth in gentle safety to enamel. It combats the acids of decay and scientifically firms the gums. It multiplies the alkalinity of the saliva. And meets, thus, in all ways, the exactments of modern dental science.

Please Accept Pepsodent Test

Send the coupon for a 10-day tube. Brush teeth this way for 10 days. Note how thoroughly film is removed. The teeth gradually lighten as film coats go. Then for 10 nights massage the gums with Pepsodent, using your finger tips; the gums then should start to firm and harden.

The habit of removing film twice daily from the teeth by Pepsodent is widely urged by dental authorities.

FREE—10-DAY TUBE

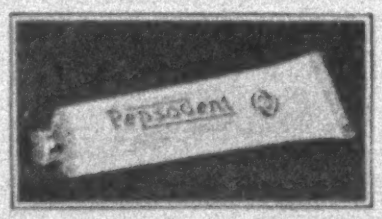

FREE — Mail coupon for 10-day tube to The Pepsodent Company, Dept. 1024 1104 S. Wabash Ave., Chicago, Ill., U. S. A. Only one tube to a family.

Name.....

Address.....2341

Canadian Office and Laboratories: 191 George St., Toronto, Canada.

PEPSODENT

The Quality Dentifrice—Removes Film from Teeth

Shaped in Steel

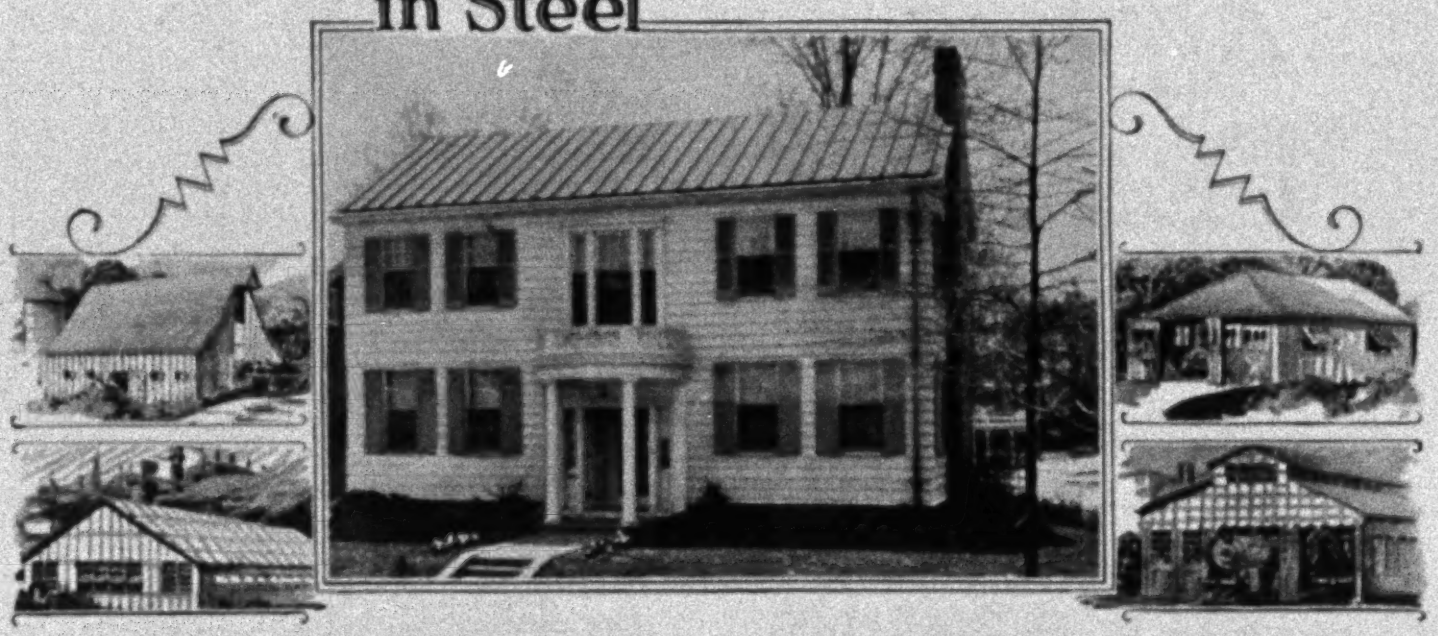

ROOFS *that* INSURE

three-fold protection

REGARDLESS of the type of building it covers, whether it be a residence, a factory, a warehouse, a school, a garage, whatever the occupancy of the structure, a roof should provide:

Protection from the Weather
Protection from Fire
Protection from Lightning

Roofs which are formed from Sheet Steel provide all three of these essential forms of protection—adequately and completely. There is a form of Sheet Steel roofing suitable for every type of architecture and every kind of building. Corrugated Sheet Steel—flat sheets with standing seams and shingles of various shapes and designs—interlocking enameled tiles and the popular Spanish Mission tile, these latter stamped or pressed from Sheet Steel.

Sheet Steel roofs provide complete protection, durability and fine architectural effects. Ask your sheet metal contractor about them.

Roofing is only one of the multitude of valuable uses of Sheet Steel. From it is made beautiful furniture for the home, the hotel, the hospital, the office. Steel lath insures better plastering for walls and ceilings, minimizes fire hazards and prevents cracking of plaster.

For a wider understanding of how this "material of universal adaptability" may be capable of serving you, ask for booklet. "The Service of Sheet Steel to The Public." Address SHEET STEEL TRADE EXTENSION COMMITTEE, OLIVER BLDG., PITTSBURGH, PA.

MASTER TEC BRAND

This trade-mark stenciled on galvanized Sheet Steel is definite insurance to the buyer that every sheet so branded is of prime quality—full weight for the gauge stamped on the sheet—never less than 28 gauge—and that the galvanizing is of the full weight and quality established by the SHEET STEEL TRADE EXTENSION COMMITTEE *specification.*

SHEET STEEL

***for* Strength Safety Beauty *and* Economy**

MIMAX

DUESENBERG STRAIGHT 8

NASH

STANDARD OIL COMPANY (INDIANA) SERVICE

The Perfected Lacquer for Every Service.

FOR AUTOMOBILES

Mimax Lacquer gives an enduring finish that is actually beautified by service. Many Nash models, Kissel Cars and Duesenberg cars are finished with Mimax Lacquer. Write for name of authorized refinishing shop in your city.

FOR FURNITURE—

and widest range of manufactured products, Mimax Lacquer gives an aristocratic finish, almost impossible to scratch or scar.

MANUFACTURERS

—write for details of our Paint, Varnish and Lacquer Engineering Service. Helps you improve quality, cut costs and solve problems in the finishing of your product.

PITTSBURGH PLATE GLASS CO.

Paint, Varnish and Lacquer Factories, Milwaukee, Wis. Newark, N. J., Portland, Ore., Los Angeles, Cal.

PITTSBURGH Products

Here range pronghorn and buffalo . . . . . wild horses of Montana . . . *and giant bears*

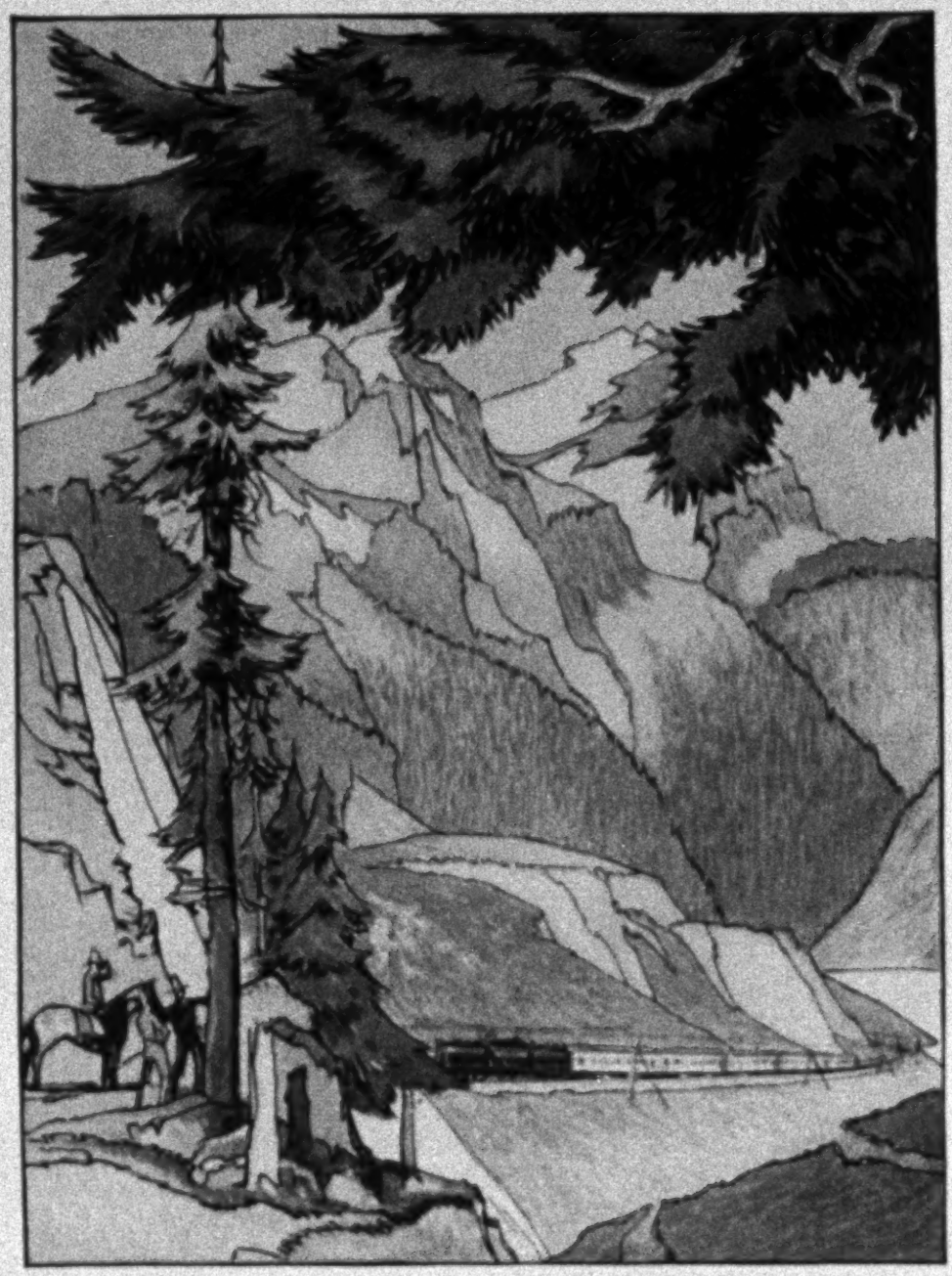

STRETCHING through the Northwest from Chicago to the sea is a startling panorama of the progress of civilization. A few years ago the first fur-traders and gold-hunters penetrated here—followed by the Covered Wagons fighting mile by mile against Sioux and Blackfoot. Today the four last mountain ranges are crossed by *a great electrified railroad system.*

At one end of the panorama are Chicago and the industrial cities of Wisconsin and Minnesota. At the other the highest mountains in America, covered with dark primeval forest sweeping to the edge of the Pacific, where Japanese ships dock by the side of beautiful cities that have sprung up from the wilderness.

Savagery and civilization touch with startling picturesqueness at almost every point.

The savage world beside the trail

Elk come down from the hills and feed among the white-faced cattle. Wild horses in Montana race beside the train. Wolves and deer watch curiously from the mountain slopes. Villages of prairie dogs stand at attention. Pronghorn antelope may still be seen upon the plain; and on some of the bigger ranches bison range free. Bear, cougar, mountain goat and bighorn sheep inhabit the forests. And the bald-headed eagle soars over all.

It is all startling in its vast primitiveness. The uplifting spaciousness of prairie and bench land. Tremendous unnavigated rivers. Unnamed mountain peaks. And everywhere living evidence of the recent wars that submerged the Indians beneath the flood of white migration.

SHORTEST AND MOST MODERN ROUTE TO THE PACIFIC AND FAR EAST

The

Here is a reservation where the sullen Sioux keeps to his wigwam. You cross the giant Missouri up which the traders came in flatboats. Here is the newly discovered Gallatin Gateway to Yellowstone. Here Butte, gorged with copper and gold. Here is Spokane, heart of the Inland Empire, like Lombardy placed in the lap of the Rockies. Here dazzling Rainier looks down upon beautiful Puget Sound and the glories of the Olympics rising beyond. And here are the great ships connecting America with Alaska, the Orient and the South Seas!

vast herds of Herefords and sheep *in mountains that roll down to the sea!*

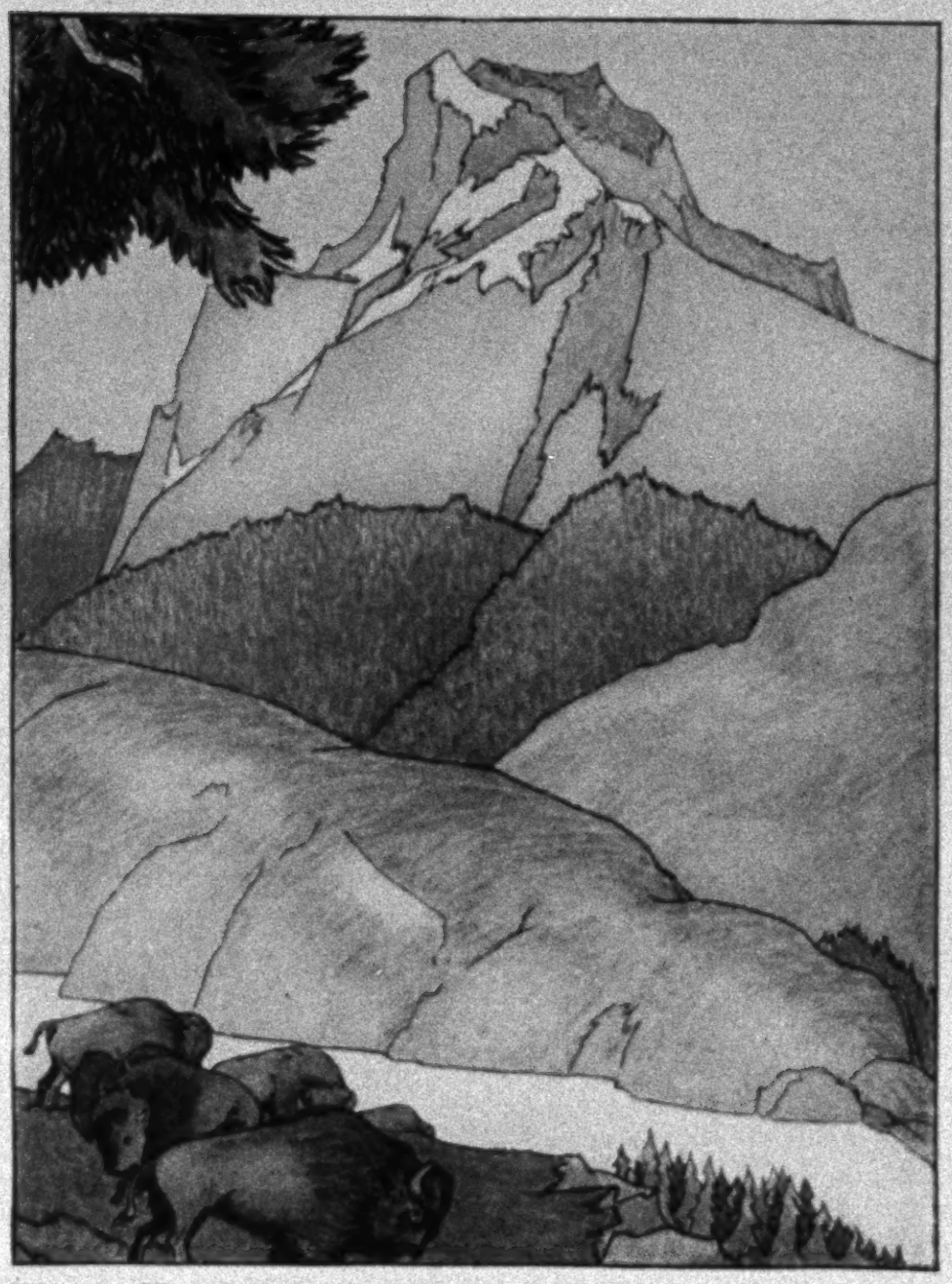

A gloriously diversified trip in delightful comfort

The Chicago, Milwaukee & St. Paul route to the Pacific—*electrified for 660 miles*—is crowded with novelty and interest. The highest peaks, the greatest rivers, the most splendid plains, bounteous valleys, and range after range of glorious mountains, are all incidents of the trip.

Constantly you feel the lure of fresh startling beauty, of a strange challenging country, of rich opportunities waiting for development. Hundreds of wonderful side-trips tempt you to stop-over. Big game hunting. Marvelous fishing. Ranch life. The thrill of discovery. Historic trails and scenes. Extraordinary industrial achievements.

From Chicago to the Northwest Coast you may glide in luxury on the world-famous "Olympian" or on the "Columbian." Equipped with every desired convenience. Service of specially trained personnel. And the famous dining-car service is made complete with delicious fruits, berries, melons, vegetables crisp and fresh from farms and orchards along the way.

Passenger cars equipped with *roller bearings*, drawn *by electric power across four great mountain ranges.* Smooth, clean travel. No lurching vibrations. No cinders, smoke nor oil fumes. You enjoy to the utmost the most complete and diversified long-distance trip in America.

MILWAUKEE ROAD

TO PUGET SOUND
THE CHICAGO MILWAUKEE AND ST. PAUL RAILWAY
ELECTRIFIED

Geo. B. Haynes, Passenger Traffic Mgr.
Chicago, Milwaukee & St. Paul Railway
Union Station, Chicago, Illinois

Please send me tourist literature on the Pacific Northwest.

Name_____

Street_____ City_____

33

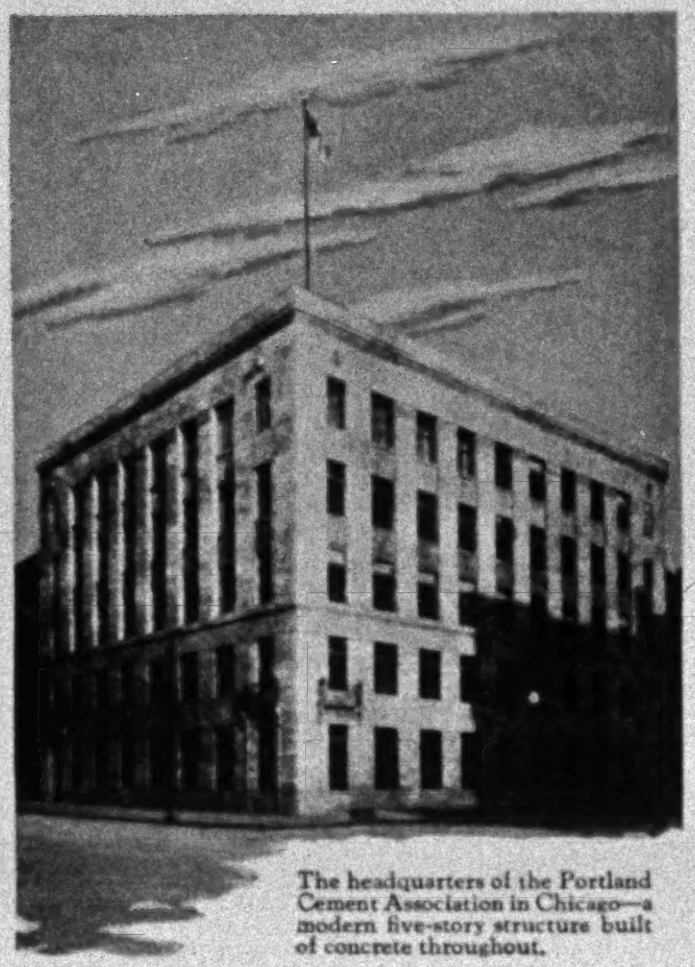

The headquarters of the Portland Cement Association in Chicago—a modern five-story structure built of concrete throughout.

"... to Improve and Extend the Uses of Concrete"

PORTLAND Cement Concrete has brought to fulfillment many of the dreams of America's builders.

Networks of even-surfaced roads—giant dams diverting Nature's forces to the use of man—towering structures combining safety with beauty and utility—all these are monuments to the almost endless possibilities of concrete.

For many years the Portland Cement Association has devoted its efforts to finding the facts about concrete and placing them in the hands of the user—thus enabling him to get greater value out of his construction dollar.

The work of the Association—far-reaching in its benefits—is made possible solely through the support of the eighty-four manufacturers of portland cement who comprise its membership.

Portland Cement Association

CHICAGO

A National Organization to Improve and Extend the Uses of Concrete

OFFICES IN 31 CITIES

Personally Conducted Tours—Including All Expenses, to

EUROPE

and the

ORIENT

via

Canadian Pacific

'World's Greatest Travel System'

England
Ireland
Scotland
Holland
Belgium
France
Switzerland
Germany
Italy
Japan
China
Philippines

FOR the summer of 1927, the Art Crafts Guild Travel Bureau offers an exceptional group of tours and cruises, via Canadian Pacific liners sailing from Montreal, Quebec and Vancouver, B.C. A vacation to fit every purse—with ideal sailing dates and remarkable itineraries.

Write for free tour booklets, giving complete itineraries and detailed descriptions of tours and accommodations. Compare with any others. Art Crafts Guild Tours and Cruises via Canadian Pacific represent the biggest possible travel values for their cost.

Collegiate Tours $260 & $385

Visiting England, Holland, Belgium and France. 23 days and 37 days. Price includes round trip ocean passage, all tips aboard; European transportation by steamer, railway and motor; hotel accommodations at good hotels; usual meals; motor trips as specified in itinerary; admissions to galleries and museums; services of guides and conductors; transportation of baggage. Extensions if desired to Ireland, Scotland, Switzerland, Italy and Germany, at the same low cost.

Collegiate Cruises $655 & $985

Visiting Japan, China and the Philippines. 53 days. Sailing from Vancouver, B. C. June 9 and June 30.

Guild Cabin Tours $850 & up

Visiting France, the Riviera, Monte Carlo, Italy, Switzerland, Germany, Holland, Belgium and England. 51 to 57 days.

Empress Tours—$1,500

France, the Riviera, Monte Carlo, Italy, Switzerland, Germany, Holland and England. 60 days. First class throughout. All sight-seeing in private motors. An unusual itinerary which includes the Chateau Country in France and the Hill Towns of Italy. Ocean crossings on the famous Empress ships of the Canadian Pacific fleet.

ART CRAFTS GUILD TRAVEL BUREAU
Dept. 365, 510 North Dearborn St., Chicago, Illinois

Automatic Gas Heating lets your Pup be the Furnace Man

A good, automatic gas heating plant needs no more care than a pup can give it—not even a *thought* of attention for days and weeks at a time.

The wonderful comfort and convenience of gas heating are well within reach of most home owners. Present day gas rates are low in almost all communities throughout the country —*many gas companies grant special rates on gas for home heating.*

Let us tell you of the carefree heating service you can enjoy by letting the gas company heat your home. Ask for a copy of our latest gas heating booklet—if a Bryant office is listed in your local telephone directory, simply 'phone them, or write The Bryant Heater & Manufacturing Company, 17823 St. Clair Avenue, Cleveland. Ohio.

BRYANT GAS HEATING

© B. H. & Mfg. Co.

We Advise Men—

"Don't Buy, Yet—

Accept, first, a 10-day tube of this unique shaving cream to try"

GENTLEMEN:—

We've been in business enough years to know that major success of a product rests entirely upon the merits of the product itself—not upon advertising, not upon "selling talk."

So from the beginning we asked nobody to buy Palmolive Shaving Cream; but first to accept, free, a 10-day tube to try.

We think it will surpass your present favorite in 5 important ways. Please mail the coupon, prove the point at our expense.

These 5 advantages

1. Multiplies itself in lather 250 times.
2. Softens the beard in one minute.
3. Maintains its creamy fullness for 10 minutes on the face.
4. Strong bubbles hold the hairs erect for cutting.
5. Fine after-effects due to palm and olive oil content.

Just send coupon

Your present method may suit you well. But still there may be a better one. This test may mean much to you in comfort. Send the coupon before you forget.

To add the final touch to shaving luxury, we have created Palmolive After Shaving Talc—especially for men. Doesn't show. Leaves the skin smooth and fresh, and gives that well-groomed look. Try the sample we are sending free with the tube of Shaving Cream. There are new delights here for every man who shaves. Please let us prove them to you. Clip the coupon now.

THE PALMOLIVE CO.
(Del. Corp.),
CHICAGO, ILL.

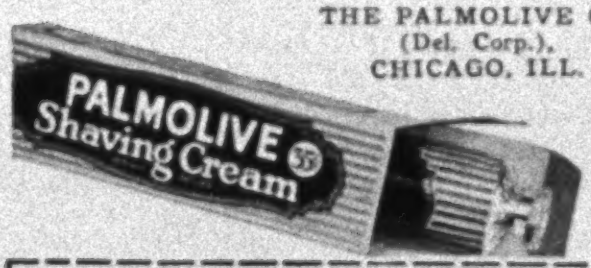

3460

10 SHAVES FREE

and a can of Palmolive After Shaving Talc

Simply insert your name and address and mail to Dept. B-1293, The Palmolive Company (Del. Corp.), 3702 Iron Street, Chicago, Ill.

Residents of Wisconsin should address The Palmolive Company (Wis. Corp.), Milwaukee, Wis.

.....

.....

(Please print your name and address)

HARRISON MEMORIALS

THE stately sarcophagus, as executed by the House of Harrison, represents the ultimate in a memorial of rugged beauty, impervious to the ravages of time and weather.

Designs gladly submitted without obligation, incorporating any suggestions you may care to make.

Write for Booklet "C," illustrating Harrison Memorials, built from coast to coast.

Harrison Granite Co., Inc.

Established 1843

4 E. 43rd St., at Fifth Ave., New York
Offices: Detroit, Chicago, Pittsburgh, Minneapolis. Works: Barre, Vermont

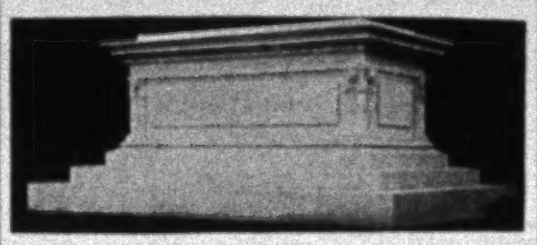

MYERS "SELF-OILING" WATER SYSTEMS

A REGISTERED TRADE NAME

for Homes, Country Estates, Cottages, Hotels and Summer-Camps.

Increased comfort and pleasure for your family—

and increased income from your cottage or home when you rent it! The Myers Self-Oiling Electric Water System for shallow or deep service makes the summer cottage, hotel or country home equal to city homes in comfort and convenience. Service wires or private power and lighting plants provide current to operate Myers Self-Oiling Water Systems. Automatically controlled, maximum economy in power is insured.

Self-Starting—Self-Stopping and Self-Oiling

Simple, safe, silent, trouble-free. There is a style and size for every need, including equally satisfactory outfits for hand, wind or gas engine operation. Capacities: 200 to 10,000 gallons per hour. See your dealer today. Write us direct for catalog and information.

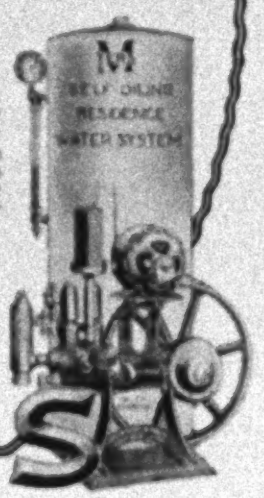

THE F. E. MYERS & BRO. CO.
91 Orange St., Ashland, Ohio

Manufacturers for more than fifty years of Myers Pumps for Every purpose. Hay tools and Door Hangers.

MYERS

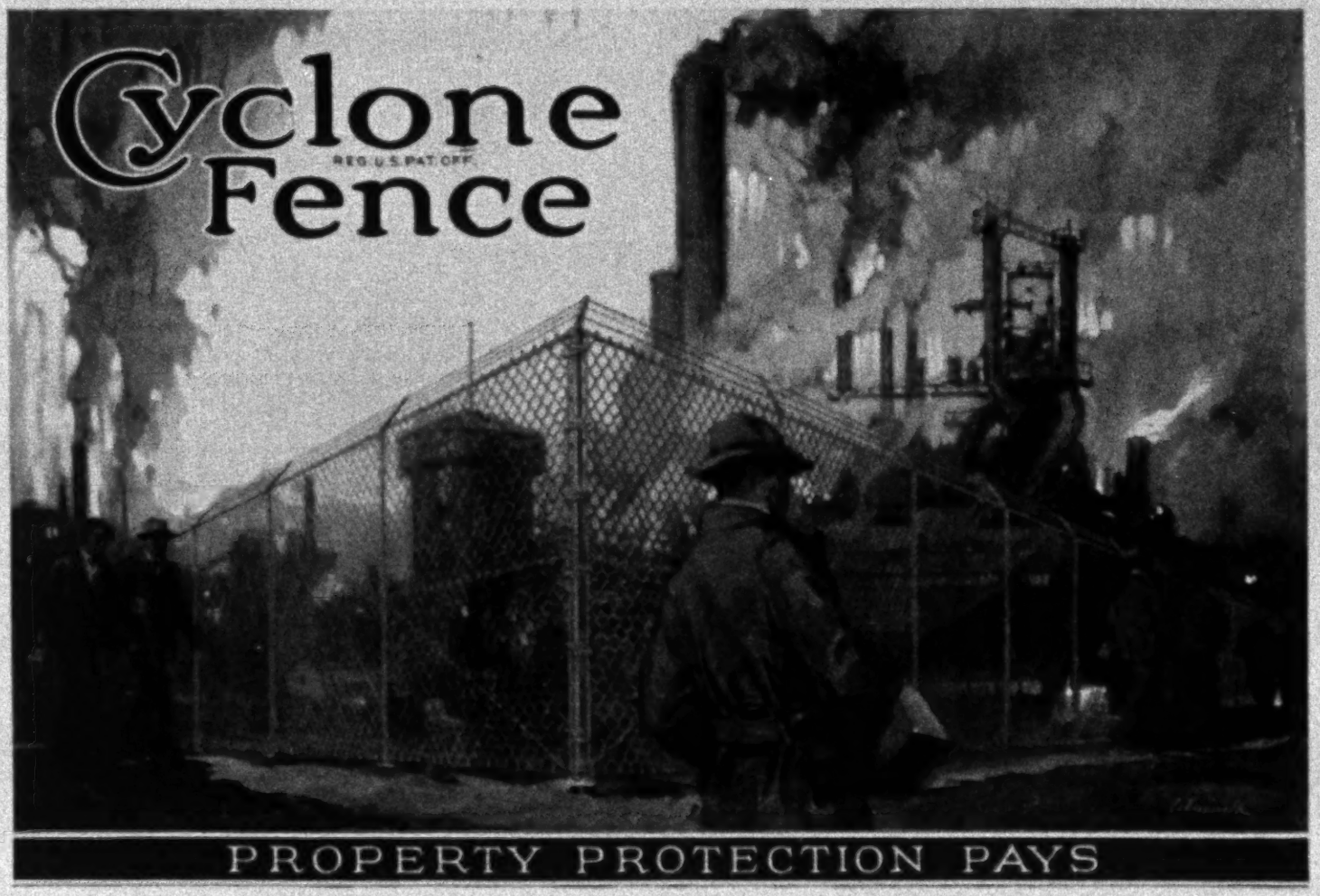

—the mark of dependable property protection.

Leaders in American industry standardize on Cyclone Fence. They know that fence protection is essential to efficient business management. And they know that Cyclone Fence, with Cyclone Service, is a combination which insures 100% satisfaction. Complete information will be furnished on request.

CYCLONE FENCE COMPANY
MAIN OFFICES, WAUKEGAN, ILL.

Works and Offices: North Chicago, Ill. Cleveland, Ohio
Newark, N. J. Fort Worth, Texas

Pacific Coast Distributors: Standard Fence Co., Oakland, Calif.
Northwest Fence & Wire Works, Portland, Ore.

Branch Offices in All Principal Cities

For Residences—
Cyclone Ornamental "Complete Fence"

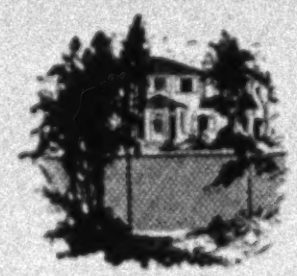

For Country Homes and Estates—
Cyclone Chain Link Fence

For Public and Private Grounds—
Cyclone Wrought Iron Fence

CYCLONE COMPLETE RESPONSIBILITY MEANS QUALITY FENCE AND SERVICE

© C. F. Co. 1927

What Price Vacation

Make your plans now. See the best of scenic America—

Colorado
Yellowstone
California

All on One Low Fare Round Trip Ticket

OR—Make this a Colorado vacation on the "All-expense—Go-as-you-please" plan.

Our Vacation Travel Service Bureau issues, at surprisingly low cost, tickets good for railroad and Pullman transportation, meals in dining cars, accommodations in Colorado [de luxe or "roughing it," as desired] and sightseeing rail and auto trips.

For example: Two weeks from Chicago—$150.00 to $200.00; from St. Louis, $143.25 to $193.25. Similar reductions from other points. Greater reductions, if patrons prefer camps or ranches.

Rock Island

A tour planned, but not timed. Choose your own time for each scenic excursion.

Ask also about "All-Expense Personally Conducted" Colorado tours

Fill in and Mail the Coupon

Rock Island Vacation Travel Service Bureau,
758A La Salle St. Station, Chicago, Ill.

Send me your free booklet on ☐Colorado, ☐Yellowstone, ☐California (check book or books desired) also complete information regarding fares, stop-overs, etc. I am interested in your All-Expense Plan Tours to Colorado—☐Personally conducted—☐Go-as-you please.

Name.....

Address.....144

Before you go to EUROPE—

Write for free useful information about Escorted and Independent Tours, Private Automobile tours, Steamship reservations, Cruises, Aeroplane and Railway Tickets.
Special Mediterranean Tour, Sailing April 6th. 80 days of pleasure for $1595.
Over 50 years of travel experience and 35 European offices.

Free, helpful booklets on request

DEAN & DAWSON, Ltd.
500 Fifth Avenue · New York, N. Y.

You
Who Long for the Salt Tang of the Sea

Come Now to the Playground of the Old South

A thrilling game of golf through pine forests with the deep-toned music of the sea always in your ears! And on other days—tennis, fishing, yachting, hunting, riding or hiking.

For it's vacation time at the famous Norfolk-Portsmouth section of Virginia. Never have the seaside resorts—Virginia Beach, Ocean View, Cape Henry—been so alluring. New places to dance, to dine, to play.

The latest of the many new developments that have made the well-known region a vacationist's paradise is the New Cavalier Hotel—opening during the first part of April.

You will find Norfolk and its beaches equally delightful for long or short visits. And easy to reach—only a convenient overnight trip from many great centers of population. Write to the Tourist Information Bureau, Norfolk-Portsmouth Chamber of Commerce, Norfolk, Va., for Booklet.

"FIND US THE BEST OIL BURNER" -they asked their chief engineer

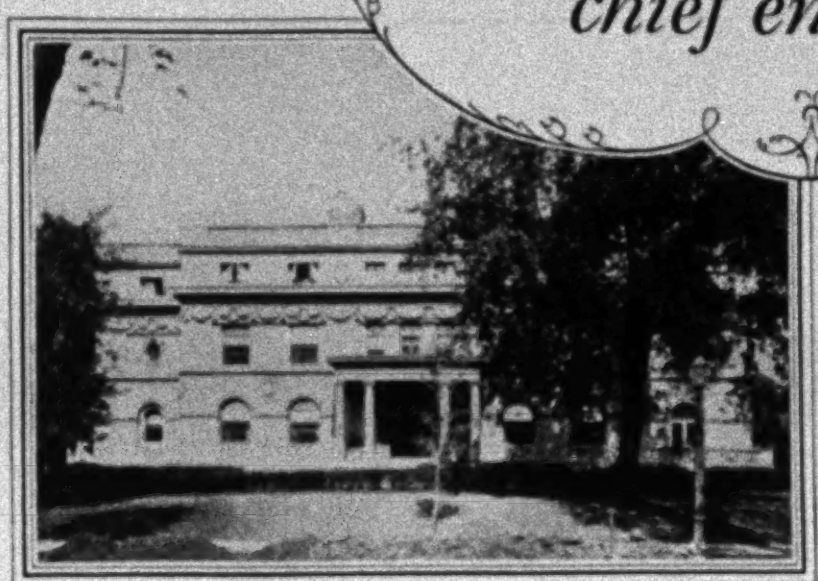

One of the show places of St. Louis is the home of Jackson Johnson, President, International Shoe Co.

THE happy experience with Oil-O-Matic in his own home confirmed Mr. Hume's judgment. Then, and not until then did he say, "install Oil-O-Matic." The pleasure that these officials are deriving from the certainty of Oilomatic heat, its comfort and cleanliness, may also be yours. Mail coupon below.

The lovely residence of Paul B. Jamison, Director of the International Shoe Co.

Fred Hume has enjoyed Oilomatic heat for over three years in his present home.

WORLD'S LARGEST PRODUCER OF AUTOMATIC OIL BURNERS

Now 19 officials of the world's largest shoe company are enjoying Oilomatic heat—many for as long as 3 years.

TO Fred Hume, oil heating is an open book. As an engineer he had worked for three years on oil burners. He knew that success lay in strictest observance of the four natural laws of oil combustion. And that popular acceptance depended on the adaptability of the burner to *any* grade of domestic oil.

In Oil-O-Matic he found what he himself was seeking. A completely automatic oil burner with no part inside the firebox. One that operates equally well with any suitable oil, light or heavy.

Your local oilomatician, trained in oil heating, first investigated the merits of all good oil burners. You may accept his recommendation with fullest confidence. He has a deferred payment plan for those who request it. Write today for a copy of "OIL HEATING at its best." You will find it most informative and interesting.

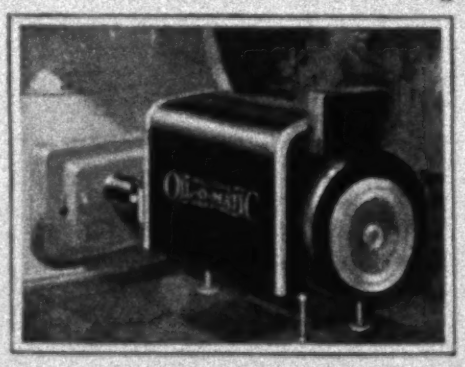

WILLIAMS
OIL-O-MATIC
HEATING

Williams Oil-O-Matic Heating Corp.,
Bloomington, Ill. N.G. 327

Please send me without obligation a copy of "OIL HEATING at its best."

Name .....

Street .....

City ..... *State* .....

Demand BOHN *porcelain exteriors*

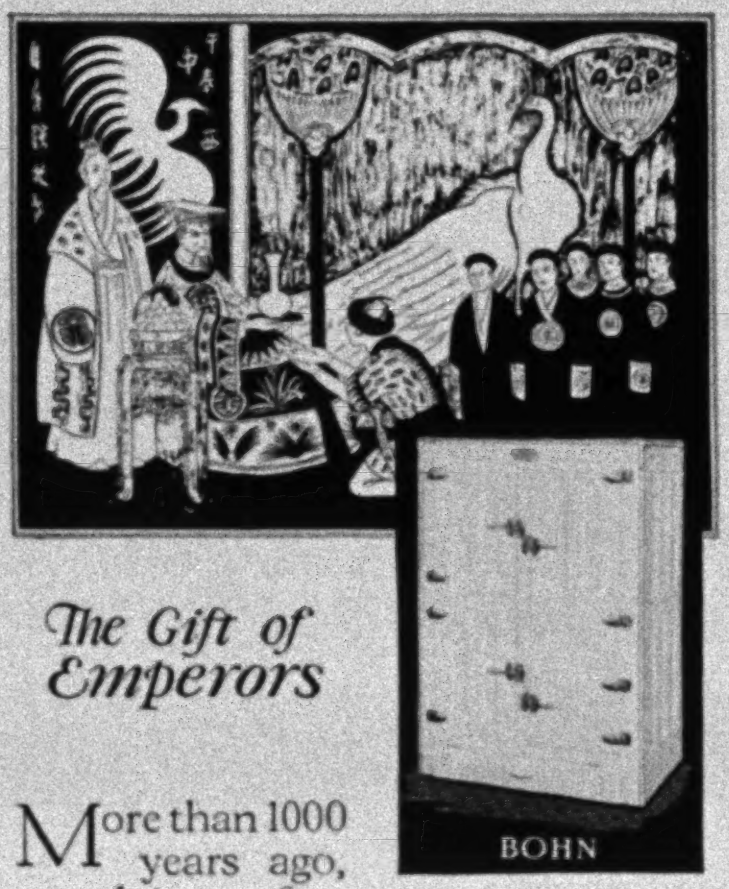

The Gift of Emperors

More than 1000 years ago, porcelain was first produced among the ancient and venerable Chinese. Under the patronage of the Dynasty of the Mings, porcelain became the priceless gift of Emperors.

Today the Twentieth Century leadership of the BOHN REFRIGERATOR COMPANY brings porcelain-finished, exterior and interior, refrigerators into homes at a cost within reach of every income.

Mechanical Refrigeration

The BOHN Syphon Refrigerator, in its perfection of principle and design, adapts itself both practically and scientifically to mechanical refrigeration as well as ice.

BOHN REFRIGERATOR CO.
SAINT PAUL

New York—5 E. 46th St.
Chicago—227 No. Michigan Blvd.
Boston—707 Boylston St.

-and Now Her Kitchen is a Joy Spot

There are no cooking odors, smoke, steam, or greasy fumes

HIGH TRADE ILG MARK VENTILATING MACHINE

Ventilation

Adds to the Comforts of Home

YOUR kitchen can be made a real joy spot if you ventilate it with an ILGAIR Electric Ventilator — an exhaust fan which removes excessive heat, cooking odors, greasy atmosphere, and keeps the air pure, fresh and invigorating. The cost of operation is only a few cents a day, and this compact, quiet running ILGAIR Ventilator can be easily installed in your transom, window sash or wall opening. See your dealer who handles electrical goods for demonstration, or write for free illustrated booklet.

ILG ELECTRIC VENTILATING CO.
2853 N. Crawford Ave. Chicago, Ill.

Wash On Any Day

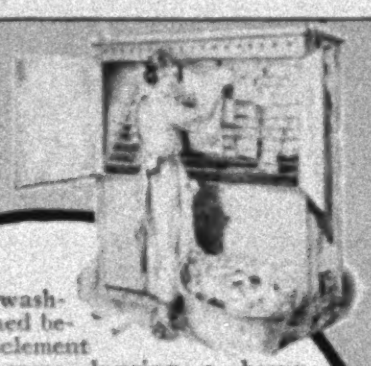

No more wash-days postponed because of inclement weather. No more lugging a heavy clothes basket from steam-filled basement to cold outdoors. Instead, your clothes washed, dried and ironed—*all in one day.*

THE LAMNECK LAUNDRY DRYER

is the answer to your washday problem. It provides the *ideal* method of drying clothes—spotlessly clean, snowy white, and sweet smelling—right where they are washed. Thermostatic heat control and the natural circulation of hot, fresh air prevents scorching and discoloration.

Let us tell you the complete Lamneck story of low cost, scientific clothes-drying. The coupon below will bring you all the facts.

The W. E. Lamneck Co.
Columbus, Ohio
Dept. N

Accepted 2070 Good Housekeeping Institute

MADE OF ARMCO INGOT IRON

THE W. E. LAMNECK CO., Dept. N., Columbus, Ohio.

Please send the complete Lamneck story.

Name _____

Address _____

Unless the child's digestion and elimination are right, alertness, brightness in school, sturdy growth all suffer — hence the importance of bran

For their health's sake—*a nourishing breakfast cereal whose* BRAN *is warm, moist and cooked*

THERE are good ways of eating bran—and there are ways that are not so good. In fact, as your doctor will tell you, there are some ways which have very real dangers.

Pettijohn's—the whole wheat breakfast cereal—gives you a *safe* and effective way to see that the children get their needed bran.

Safe for *several* reasons. First, because it is natural bran—all the bran of the whole wheat—no more, no less.

Safe because it is *cooked*—the harsh edges of the bran softened so that they cannot irritate the delicate tissues.

Effective because Pettijohn's—a *hot* cooked cereal—gives elimination the added help of warmth and moisture. And *warmth* and *moisture* are two of the most important factors in correcting imperfect peristalsis (elimination).

Pettijohn's is more than bran

Aside from the very valuable bran it furnishes, Pettijohn's gives the child all the rich *food elements* of the whole wheat.

The exclusive Pettijohn process retains them all—the proteins, carbohydrates, essential mineral salts, precious vitamins—complete and unimpaired. It is a food to *grow on*—to make healthy, sturdy bone and muscle.

Try Pettijohn's for the children's breakfast. They will like its distinctive flavor—and you will like the way they react to it in *health*.

THE QUAKER OATS CO. CHICAGO, U. S. A.

Cooks Quickly

It is no trouble to prepare a Pettijohn's breakfast. Pettijohn's cooks in 3 minutes—a fresh, hot, nourishing cereal—with 25% natural bran.

"The Truth About Bran"

This is the title of a new and authoritative study of the whole question of bran. Fill in the coupon at bottom of page, detach and mail to The Quaker Oats Company for a free copy.

Pettijohn's WHOLE WHEAT CEREAL

THE QUAKER OATS COMPANY, 80 E. Jackson Blvd., Dept. 2B, Chicago, U. S. A. Please send me your free booklet, "The Truth About Bran." *Name*..... *Address*.....

Oak Flooring

will modernize your home

Don't wait to build to enjoy the advantages of Oak flooring — natural beauty, harmonizing background, cleanliness, permanence, and added value to property. Lay oak now, over the worn floors of your present home, removing no woodwork except the moulding.

Oak requires little attention to keep its smooth surface in perfect condition. It saves housework. And Oak is permanent, improving in beauty with age, becoming more mellow and rich in tone.

Variety in different rooms

With red or white oak, plain or quarter-sawn, in modern color finishes, each room may be floored to express individuality and color harmony.

Your lumber dealer will show you how costs may be kept within the budget by tasteful selection among the standard grades of oak flooring.

Write for this booklet

showing modern color finishes, with suggestions for various rooms.

OAK FLOORING BUREAU
891 Hearst Building **CHICAGO**

A Garden Full of Gladioli for $2.00

The Gladiolus is one of the most satisfactory flowers grown, and there is no reason why every family cannot enjoy this grand flower—it is as easy to grow as the potato.

Blooms from July to frost if you plant a few bulbs each month from April to July.

For **Two Dollars** we will send **50 Bulbs** of our **Grand Prize** Mixture, which covers every conceivable shade in the Gladiolus kingdom.

Each year we sell thousands of these bulbs and have received numerous testimonials as to their merits.

Order Your Bulbs Now, so as to have them to plant when you begin making your garden.

Simple cultural directions with every package

Mention this advertisement and send check, money order, cash, or stamps, and secure this splendid collection, sent prepaid to any point in the U. S. east of the Mississippi. **For points West and Canada, add 25c. to cover cost of delivery.**

Our 1927 Spring Seed Annual sent on request

Stumpp & Walter Co

30 and 32 Barclay Street **New York**

IDEAL POWER LAWN MOWERS

Six-Room House No. 104

Plan now your own charming Face Brick

Home of Beauty

COLORFUL Face Brick will make your new house a real home—substantial, comfortable, satisfying—one that will serve you a lifetime and pass down to your children's children, lovely with the mellowness of the years, precious with the cherished memories of family fireside and genial friends.

"Face Brick Bungalow and Small House Plans" embrace 128 designs of houses, unusual and distinctive in design, convenient in floor plan and economical to build. Four booklets showing 3 to 4-room, 5-room, 6-room, and 7 to 8-room houses. Each 25 cents. Entire set $1.00. We can supply complete working drawings at nominal prices.

Even if you are only dreaming of building you need these books

"The Story of Brick"
a valuable booklet on building. Sent free.

"The Home of Beauty"
contains 50 designs of two-story six-room Face Brick houses submitted by architects in a nation-wide competition. Sent for 50 cents.

Complete working drawings available for all these houses at nominal prices.

"The Home Fires"
a collection of attractive fireplace designs and complete information on building a fireplace. Sent for 25 cents.

"A New House for the Old"
Stop repairing and painting by veneering the old house with beautiful Face Brick. Booklet sent free.

AMERICAN FACE BRICK ASSOCIATION

1737 Peoples Life Building · Chicago, Illinois

The Dealer Who Displays this Sign — Face Brick made by a Member of the AMERICAN FACE BRICK ASSOCIATION — Carries the Best Quality in Face Brick

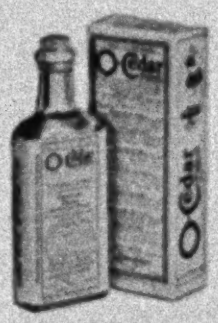

IN the beginning most people bought a 30c bottle of O-Cedar Polish as sort of a trial.

TODAY hundreds of thousands of these same people buy O-Cedar in quart, half-gallon and gallon sizes, effecting still greater economy.

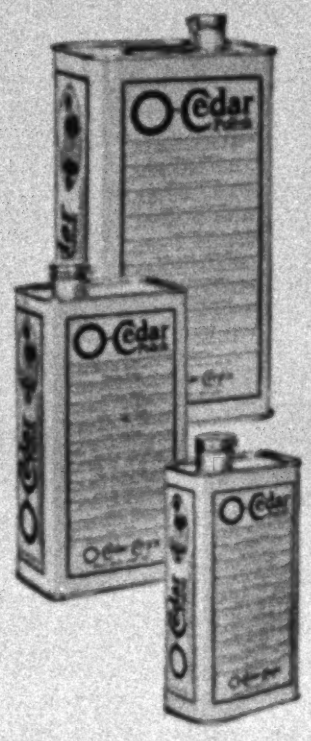

IF *you* would save time, work and money, you will use O-Cedar Polish. It requires less rubbing.

O-Cedar Polish

Look Inside the Piano for this Trade-Mark

WESSELL NICKEL & GROSS

The Sign of the World's Standard Piano Action

When Buying Your Piano—

CONSIDER these facts. The three essentials of piano quality—*tone*, *touch* and *durability*—are largely controlled by the *piano action*. Because this is true, manufacturers of high-grade pianos seek the finest piano action obtainable to match the quality of their instruments.

For 52 years leading makers have used the Wessell, Nickel & Gross action—the *world's highest-priced piano action*. The fact that these makers *prefer* to pay more for this famous action indicates its supreme quality. To insist upon a Wessell, Nickel & Gross equipped piano or player is to secure an instrument of *genuine quality*.

WESSELL, NICKEL & GROSS
Established 1874 New York City

When you Buy an Upright, Grand, Player or Reproducing Piano—Insist on the Wessell, Nickel & Gross Piano Action.

Pictures

Maps, Charts and Photographs are best displayed when you use

Moore Push-Pins

Glass Heads—Steel Points

They harmonize with any color decoration. Easy to insert in woodwork or plaster. Will not mar subjects on walls.

For framed pictures or heavy articles, use

Moore Push-less Hangers

Simplest and strongest picture hanger made

10c Pkts. Dealers Everywhere
Send for samples and booklet

Moore Push-Pin Company
Wayne Junction Philadelphia, Pa.
Originators of these world-famous devices to "Hang up things."

250 POWER MICROSCOPE

MADE IN U.S.A.

$16.50

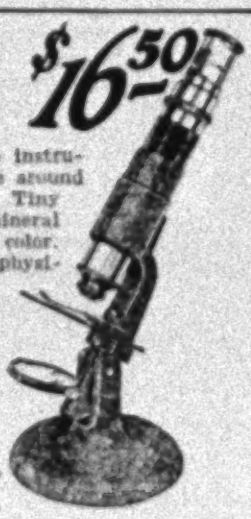

Educational and entertaining, this fine instrument familiarizes young and old with life around us that is invisible to the unaided eye. Tiny insects appear as monsters. Plant and mineral life reveal new beauties in form and color. Ideal for students, home, office, dentists, physicians, scientists and laboratory. Precise optical qualities, giving variable magnification from 100 to 250 diameters. Tilting stand. Black finish, nickel trim. Complete with plush-lined case, prepared slide and instructions. 100 Power Model, $8.50. At your dealer or direct, postpaid. Money back guarantee. Further information free upon request.

Wollensak Optical Company
853 Hudson Ave., Rochester, N. Y.

Enchanting Glassware

Its beauty captivates you. "Wonderful!" The exclamation slips from you, involuntarily.

Through more years than cover a generation fine glassware made by Heisey has been a focusing point of wide admiration. For Heisey craftsmen are specialists in *fine* glassware.

Bell-like ring of true quality; charm of pattern and contour; delightful colors — the fascinating Flamingo and dainty Moon Gleam; the "look" and "feel" of the genuine — these you will find in Heisey's exquisite ◈ products.

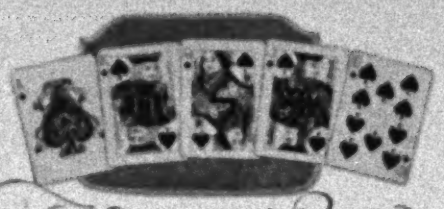

How would you bid these hands?

(YOU ARE THE DEALER)

Hand No. 1	*Hand No. 4*
♠ A-J-10-4	♠ J-10-9-7-3
♡ A-Q-J-10-3	♡ K-J-9-8-2
◇ A	◇ K-10
♣ A-K-7	♣ J
Hand No. 2	*Hand No. 5*
♠ A-10-8-7	♠ 10-8-5
♡ A-9-8-5	♡ A-K-9-8
◇ 7	◇ 6
♣ A-J-9-6	♣ A-K-J-9-6
Hand No. 3	*Hand No. 6*
♠ A-10-8-7	♠ A-K-Q
♡ A-9-8-5	♡ A-K-9-8
◇ K	◇ 6
♣ A-J-9-6	♣ A-K-J-9-6

These hands were arranged by Milton C. Work. Send *one* bid for each hand before May 1st. Correct bids for all hands win valuable prizes. Other problems will follow in later issues. Grand prize to winner of series. Address "Heisey's Bridge Contest." Further details and Mr. Work's answers mailed on request.

For the Smart Table

From the almost infinite variety of enchanting creations by Heisey you can choose a complete service or a partial set to be added to later.

You will want such glassware for your own. Ask your store to let you see it. You will know it by its manifest quality and the well-known Heisey ◈ trade mark.

Heisey's Glassware is ideal for gifts at all times. Write for your copy of our new booklet, "Gifts of Glassware," printed in colors.

A. H. HEISEY & CO.
Newark, Ohio

HEISEY'S

GLASSWARE ◈ *for your Table*

Springtime in Beautiful Germany

Land of Enchantment

Germany in the Springtime is one vast flower garden... Whole country sides in blossom, forests ablaze with color; nature's glories everywhere... Mighty rivers — Rhine, Elbe, Weser, Mosel... Bavarian Alps, Black Forest, Harz, Thuringia, Saxon Switzerland... And modern conveniences for the tourist at moderate prices. SEE GERMANY IN THE SPRINGTIME!

To help you enjoy a visit to picturesque Germany, we will gladly furnish, gratis, illustrated booklets and information on interest points, transportation, fares, spas, hotels, etc.

FINE ARCHITECTURE

2000 YEARS OLD

FAMOUS SPAS

ART TREASURES

BEST HOTELS

ROMANCE

HISTORY

SPORTS

MODERN CITIES

QUAINT COSTUMES

German Railroads

INFORMATION OFFICE
630 Fifth Avenue, New York

USE THIS COUPON

Please send me Illustrated Travel Brochures on Beautiful Germany.

Name _____

Address _____

_____ 22

Is Your Lawn Important?

AS a setting for your home it should be. Moreover, a beautiful lawn is easy to achieve. Regular trimming is essential, of course. But trimming involves little time or trouble if it's done with the Coldwell "BILTMORE" Hand Mower.

Designed by the makers of the largest selling mowers in the world, "BILTMORE" is the acknowledged *best* among hand mowers. Pushes easily; cuts quickly, evenly and quietly. Timken Tapered Rolling Bearings lessen friction and speed up work. Mechanically supreme in every respect, the "BILTMORE" assures long, repair-free service—further proof that buying the *best* is the truest economy.

Write for our new booklet, "Care of the Lawn," and name of nearest dealer.

SINCE 1867

COLDWELL

DEPENDABLE LAWN MOWERS

Hand - Horse - Gasoline - Electric

Coldwell Lawn Mower Co., Newburgh, N. Y.

GERMAN FIELD GLASSES

8 Power Complete with Straps and lens cover

$9.85 Postpaid

The ideal all 'round sport's glass. Shipped promptly on receipt of check or money order for $9.85.

Positive guarantee of full cash refund if not satisfactory.

SWIFT & ANDERSON, Inc.
Largest Importers of Field Glasses in America.
91 Federal St., BOSTON, MASS. 23 C. Scott St., TORONTO, CANADA
Ask your dealer to show you HENSOLDT DIALYT models.

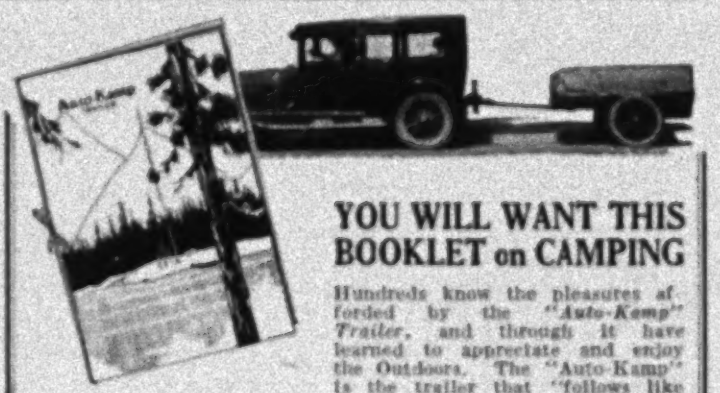

YOU WILL WANT THIS BOOKLET on CAMPING

Hundreds know the pleasures afforded by the *"Auto-Kamp" Trailer*, and through it have learned to appreciate and enjoy the Outdoors. The "Auto-Kamp" is the trailer that "follows like your shadow, and unfolds with the night," fully equipped for camping de luxe. Outfits at $345.00 and less. *Write* for camping booklet—32 pages, fully illustrated. *Yours for asking.*

AUTO KAMP TRAILER CO. 6225 SHERIDAN AVE. Saginaw, Michigan

IDEAL *Water Tube*
Oil Burning Boiler

For homes, apartment buildings, skyscrapers,—the IDEAL Water Tube Oil Burning Boiler is of such range and capacity that it will fulfill the most exacting requirements and will function with full efficiency during the life of any building. It is especially designed for rapid heating.

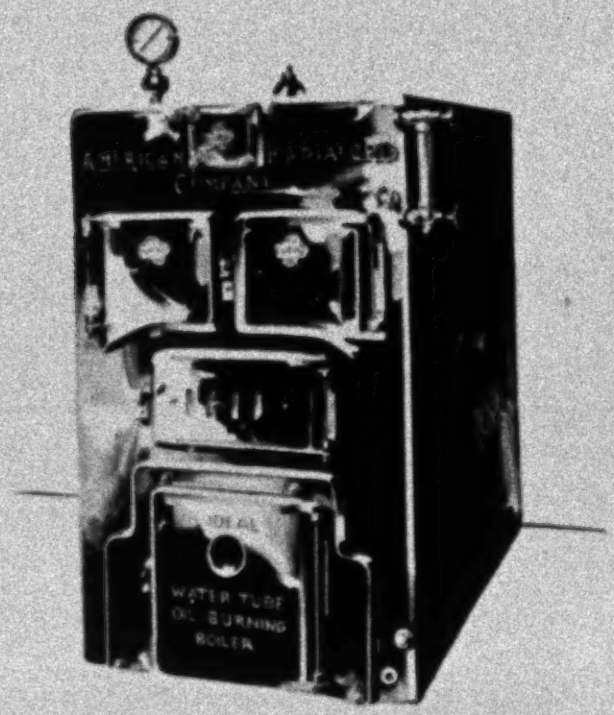

Best Oil Burner Results

In keeping with its larger ideals of public service and the obligations of leadership, American Radiator Company, from the first have kept open the doors of its great laboratories for the aid of oil burner inventors and manufacturers.

This close and continuous cooperation has resulted in the practical scientific development of modern oil burners, and the perfection of IDEAL Boilers for oil burning.

Here again, with its wealth of heating experience and its vast equipment in heat-measuring, heat-recording, and heat-controlling facilities, American Radiator Company has demonstrated that it is truly a WORLD INSTITUTE OF HEATING.

IDEAL Boilers, for oil burning, are offered in three types,—scientifically proportioned and equipped to guarantee the utmost in oil burner results. These IDEAL Boilers have had their complete development hand in hand with the oil burner industry and they afford, therefore, the best to be obtained in operating efficiency, economy, and dependability.

ARCO ROUND *Oil Burning Boiler*

The most widely used heater for homes,—the ARCO Round Oil Burning Boiler is designed and constructed for efficient oil burning. It delivers satisfactory results in daily service, during the life of the building.

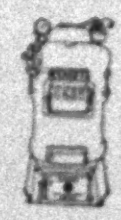

IDEAL *Type "A" Oil Burning Heat Machine*

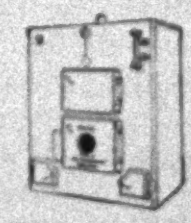

Distinguished for its cleanliness and attractiveness, this boiler is the "aristocrat of home heating boilers." It is scientifically designed and constructed for efficient oil burning and is suitable, single or in batteries, for the finest residences and largest buildings.

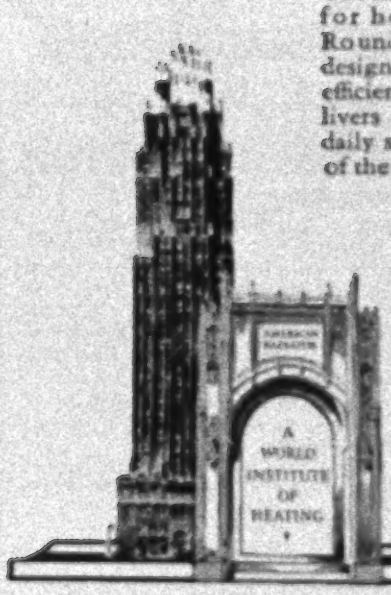

AMERICAN RADIATOR COMPANY

Showrooms and sales offices: New York, Boston, Providence, New Haven, Newark, Philadelphia, Baltimore, Washington, Richmond, Buffalo, Pittsburgh, Cleveland, Detroit, Cincinnati, Atlanta, Chicago, Milwaukee, Omaha, Indianapolis, St. Louis, St. Paul, Minneapolis, Denver, Kansas City, San Francisco, Los Angeles, Seattle, Toronto, London, Paris, Milan, Brussels, Berlin.

Makers of IDEAL Boilers for coal, coke, oil and gas. AMERICAN Radiators, ARCO Hot Water Supply Heaters, VENTO (Ventilating) Heaters, Heat-Controlling Accessories, and other products for drying, humidifying, cooling and refrigeration.

CHAMBERLIN
IN-DOR-SEALS

— *stop those Under-door* **draughts**

that you can feel at bedroom doors when bed room windows are open and which so often chill off your entire house. With In-Dor-Seals you no longer need to endure uncomfortable morning temperatures in your dressing room, bath room or dining room. Nor need you force your heater and wastefuel to quickly make every part of your home comfortable. These In-Dor-Seals are ingeniously hidden in door bottoms where they operate silently and automatically. A thick but soft felt strip does the work—it rises clear of rugs when the door opens and drops snugly to the floor when the door closes. Besides barring dust and under-door draughts, Chamberlin In-Dor-Seals deaden sounds and at kitchen doors prevent the spread of cooking odors. Like all Chamberlin Equipment they are installed by factory trained Chamberlin mechanics and guaranteed "for the life of the building."

Chamberlin Metal Weather Strip Co.
West Lafayette Blvd. Detroit, Mich.

100 Sales and Service Branches throughout the United States

CHAMBERLIN IN-DOR-SEAL
"FOR INSIDE DOORS"

MAIL THIS COUPON TODAY

CHAMBERLIN METAL WEATHER STRIP COMPANY
West Lafayette Blvd., Detroit, Mich.

Please send me literature on Chamberlin Weather Strips and In-Dor-Seals. Also an approximate estimate for weather stripping my home, which has

_____ windows and _____ doors.

Name _____

Address _____

City _____ State _____ FC-146

COMFORT
through flexibility

All over the world people are finding foot health and comfort in flexible, naturally shaped Cantilever Shoes. For Nature's principles are the same everywhere and *the Cantilever is a natural shoe.* It is flexible from toe to heel like your foot and fits beautifully because it follows the lines of the normal foot. The new Spring models are especially smart.

If you do not find your local Cantilever store in the 'phone book, write the Cantilever Corp., 418 Willoughby Ave., Brooklyn, N. Y., for the address.

Cantilever Shoe

MEN .. WOMEN .. CHILDREN

AMERICAN STATIONERY
COMPANY

World's Largest Producers of Printed Stationery

200 Note Sheets, 100 Envelopes $1.00
West of Denver and Outside U. S. A., $1.10

Send for free samples printed with your own name.
Prompt service.

PERU, Indiana

SAVE TIME AND POSTAGE

By Using a

"*Pelouze*" Postal Scale

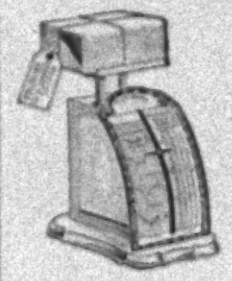

National

It tells automatically the exact amount of postage, in cents, required on all mail matter, including parcel post rates by zones. Warranted accurate. Finished in gold bronze or French gray.

Made in Several Styles

Intended for individual desk, library, office or shipping department.

For sale by leading Dealers everywhere. Ask for "Pelouze" Scales. Send for catalogue.

Pelouze Mfg. Co., 232 E. Ohio St., Chicago
Manfrs. "Pelouze" Household and Infant Scales

GUARANTEED HEAT ALL OVER THE HOUSE WITH ECONOMY

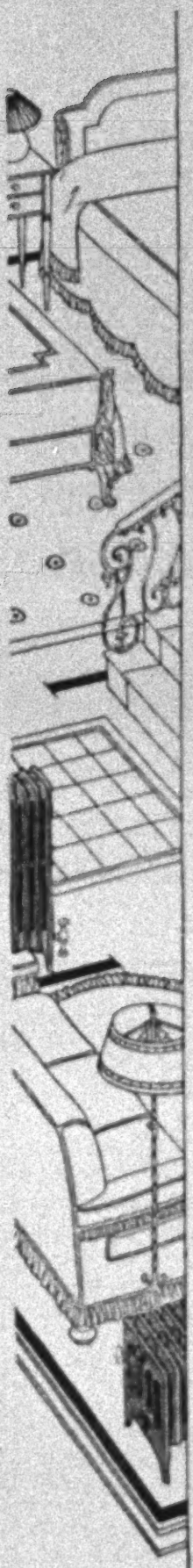

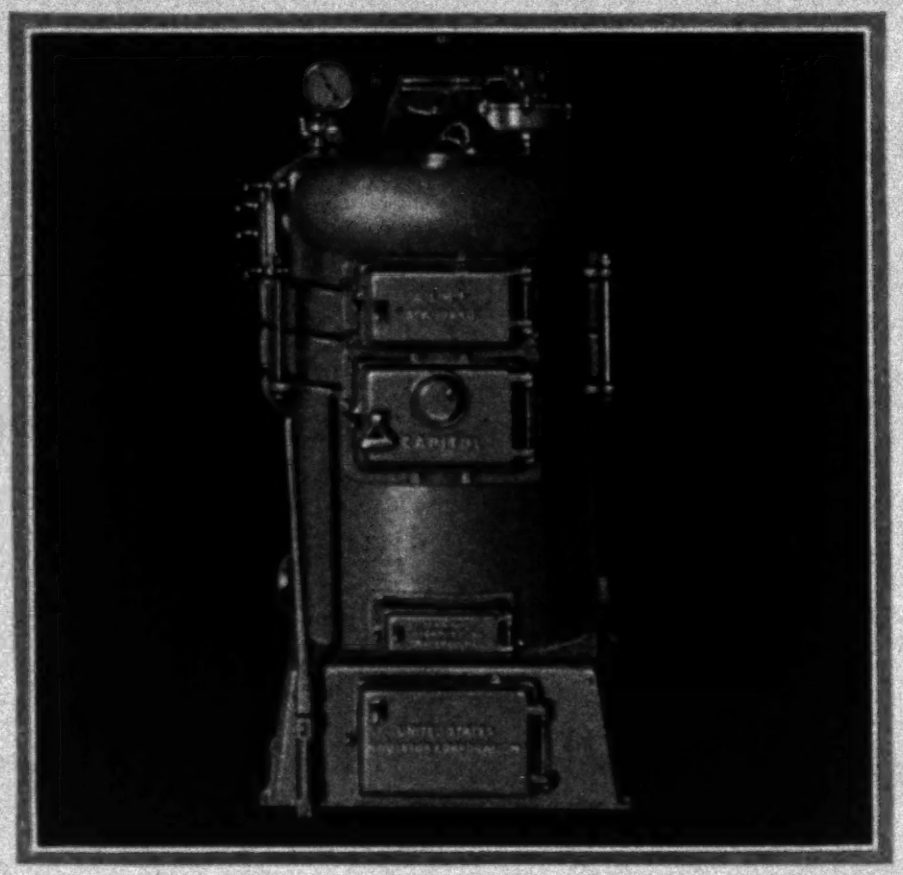

New! *Capitol round boiler*

With the conviction that it represents an utterly new efficiency in home heating equipment, we now offer the latest development in round boilers.

It is presented only after countless tests and comparisons have persuaded us beyond all question that its fuel economy, comfort, and perfect heat control, are superior to all previous types. It climaxes our 37 years of progressive heating knowledge. It is, we believe, the perfect boiler for residence heating.

Yet, many a man who scorns a last year's model automobile is content with a boiler ten to twenty years behind the times; a boiler that wastes fuel, is unreliable, unequal to hurry-up calls for heat, and needs by far too many trips to the cellar.

If your boiler is old, replace it with the new Capitol. If you are building one house to live in, or a group of them to sell, install the new Capitol. Ask any heating contractor about its superiorities and savings, and learn how the right size for every job is assured by *Capitol guaranteed heating.*

United States Radiator Corporation · Detroit, Michigan

6 Factories and 28 Assembling Plants Serve the Country

For 37 years, builders of dependable heating equipment

GUARANTEED HEATING

Your contractor receives a written guarantee on the heating capacity of every Capitol boiler. No other heating equipment assures you satisfaction so definitely

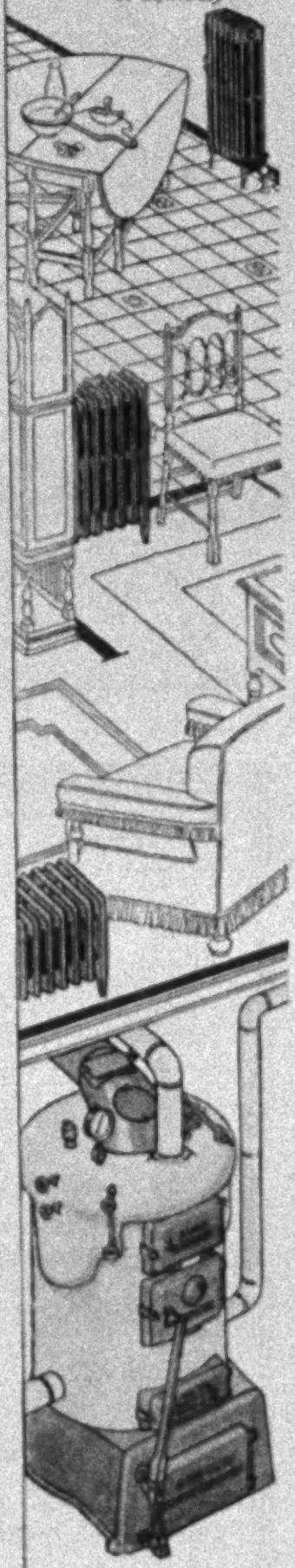

Guaranteed Heating WITH

Capitol Boilers

AND RADIATORS

SUPPLIED AND INSTALLED NATIONALLY BY ESTABLISHED HEATING CONTRACTORS

THE land of thrills, mystery, beauty —where travel, sport, magnificent scenery and touring are enjoyed to the utmost because—

It is a land of mellow sunshine, pleasantly cool from April to September—the climate is invigorating.

In South Africa you find modern civilization and colorful native village life; beautiful botanical gardens, game preserves and primeval forests—

Towering mountains, the spacious veld, up-to-date cities, mighty waterfalls, babbling brooks—Kaffir Kraals. The great modern gold and diamond mines—the barbaric warrior war dances.

It is now so easy, convenient and comfortable to travel in South Africa—the land of Rhodes, Kruger, Botha and Rider Haggard.

The South African Government Railways are internationally famous for comfort, speed, safety, convenience; dining and sleeping car service.

Write for free booklet, "See South Africa," or send 12c (to cover postage) for fully illustrated 175-page travel book, "Cape of Good Hope."

SOUTH AFRICAN GOVERNMENT BUREAU

Bowling Green Offices Broadway New York City

DUES

Annual membership in U. S., $3.00; annual membership abroad, $4.00; Canada, $3.50; life membership, $100. Please make remittances payable to the National Geographic Society, and if at a distance remit by New York draft, postal or express order.

RECOMMENDATION FOR MEMBERSHIP

IN THE

NATIONAL GEOGRAPHIC SOCIETY

The Membership Fee, Which is for the Calendar Year, Includes Subscription to the National Geographic Magazine.

PLEASE DETACH AND FILL IN BLANK BELOW AND SEND TO THE SECRETARY

.....192

To the Secretary, National Geographic Society,
Sixteenth and M Streets Northwest, Washington, D. C.:

I nominate .....

Occupation .....
(This information is important for the records.)

Address .....

.....

for membership in the Society.

.....

1-27 *Name and Address of Nominating Member*

2 *WEEKS of*

Wonderful Adventure

in COLORADO

Costs No More *than a Vacation* NEAR HOME

Send for Book

LET'S figure a little. Put down these facts about a wonderful vacation adventure this year in Colorado—the *real* vacation you have longed for.

Say you have two weeks. That's enough. Colorado is *near!* You're in the heart of the Rockies the day after you leave Chicago or St. Louis. Ten days—at least—of wonderful fun in the mountains!

Now, the cost. It's much less than you may think. Summer rates via the Burlington are surprisingly low. Convenient lodging and board can be had for as low as $17.50 a week. You would pay as much for an ordinary vacation near home!

And where else *anywhere* will you find the thrills of Rocky Mountain National-Estes Park, the Pike's Peak region, Denver's Mountain Parks, the unforgettable 236-mile Grand Circle Tour? These are only a few of a hundred delightful experiences in store for you.

At moderate additional cost you can also have your Burlington ticket take you to Yellowstone and Glacier National Parks. Only the Burlington's complete service to the entire Rocky Mountain region makes vacation bargains like this possible.

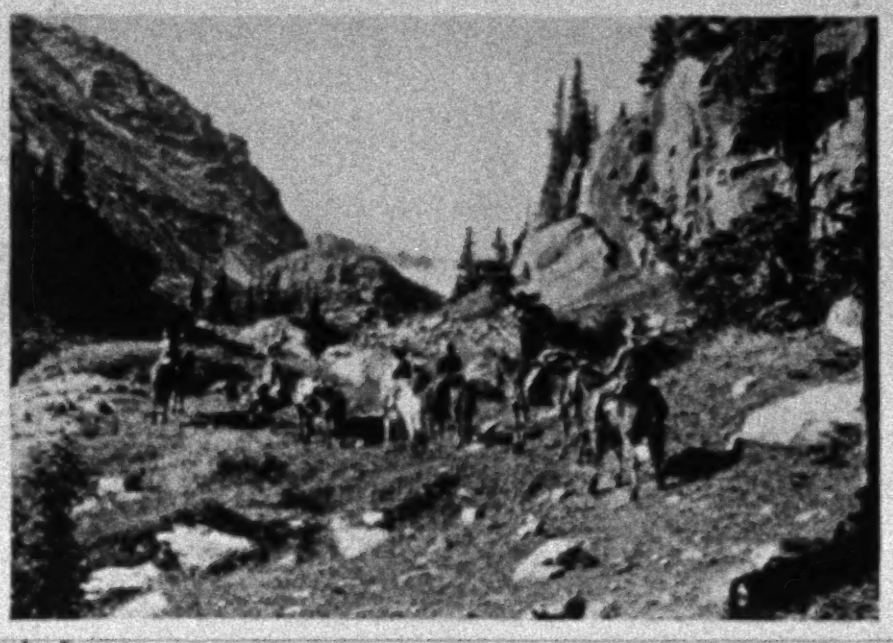

In Rocky Mountain National-Estes Park a hundred skyland trails like this await you. Send the coupon for a booklet which tells you all about this charming country

Three fine Burlington trains daily from Chicago and two from St. Louis provide a service to Colorado which anticipates your every travel wish—a service that has won for the Burlington the largest patronage of Rocky Mountain vacationists given to any railroad.

Burlington Escorted Tours

Here is a new, carefree way to see the Rockies—with a Burlington Escorted Tour party. Definite cost covering all necessary expenses. Everything planned in advance. Travel expert with each party. Ask for Tours Book.

Going to California? Don't miss the chance to go via the Burlington and see the matchless Royal Gorge and Salt Lake City.

The coupon below will bring you an interesting book about Colorado. Mail it today.

The Most Popular Route to the Rockies

Burlington Route

Burlington Route

Burlington Travel Bureau, Dept. G-3
547 West Jackson Blvd., Chicago, Ill.

Send me your free illustrated book about Colorado vacations.

Name .....

Street .....

City .....

☐ Mark an X here if you wish the book on Burlington Escorted Tours.

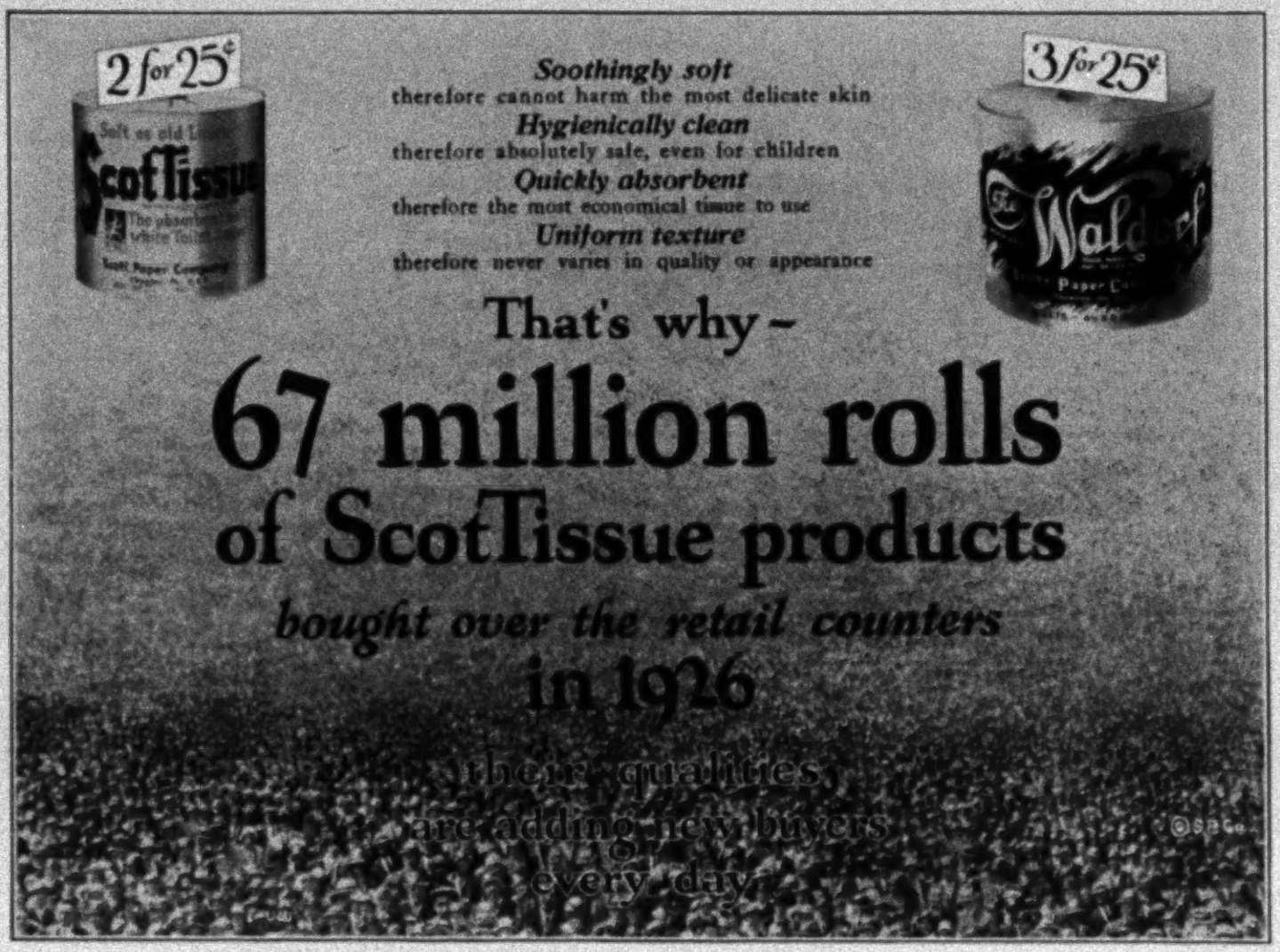

THIS MAGAZINE IS FROM OUR PRESSES

JUDD & DETWEILER, INC.

Master Printers

ECKINGTON PLACE AND FLORIDA AVENUE WASHINGTON, D. C.

Dreer's Garden Book

THE greatest single aid to success in growing Flowers and Vegetables. The list of Seeds, Plants and Bulbs in this 1927 edition is all-embracing and all are high-grade and dependable. Hundreds of illustrations and helpful cultural articles.

A copy free if you mention The National Geographic Magazine

HENRY A. DREER
1306 Spring Garden Street
Philadelphia, Pa.

Dwarf Fruit Trees

Glenwood All-Season Assortment

6 Choice Varieties - $5.00

This selection includes 3 apple, Red Astrachan, Wealthy, and Winesap, and 3 pear trees, Koonce, Bartlett, and Anjou—just enough for the small garden plot and a choice for everyone in the family.

These varieties should bear several luscious fruits the second or third year.

We specialize in growing thrifty northern hardened, well-rooted stock, free from disease.

Order now for early delivery and send for our large illustrated Catalog, telling how, when and what to plant. It's free.

GLEN BROS., Inc.
Glenwood Nurseries
1778 E. Main St. Rochester, N. Y.

Dwarf Apple Tree—One of a lot of 100 which bore fruit first season.

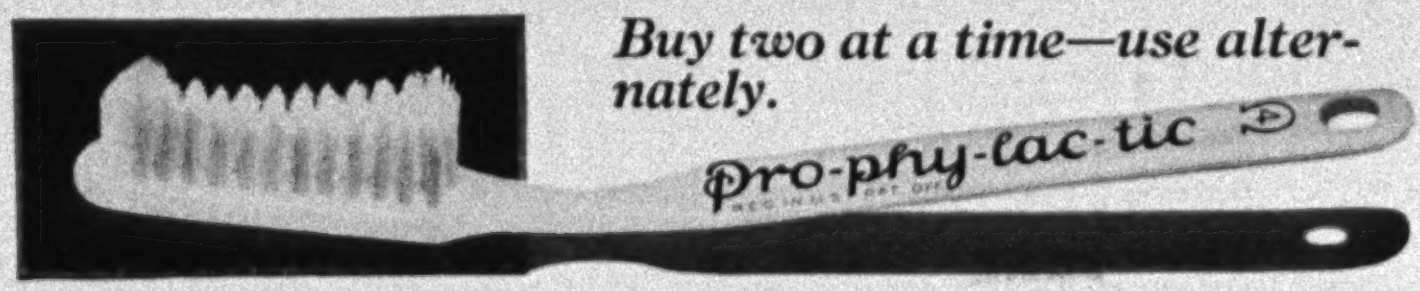

Buy two at a time—use alternately.

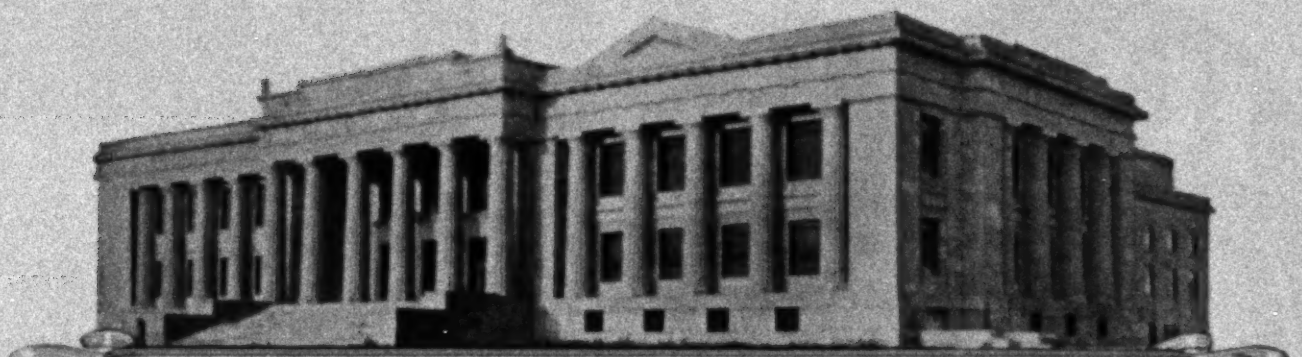

TE-PE-CO

ALL-CLAY PLUMBING FIXTURES

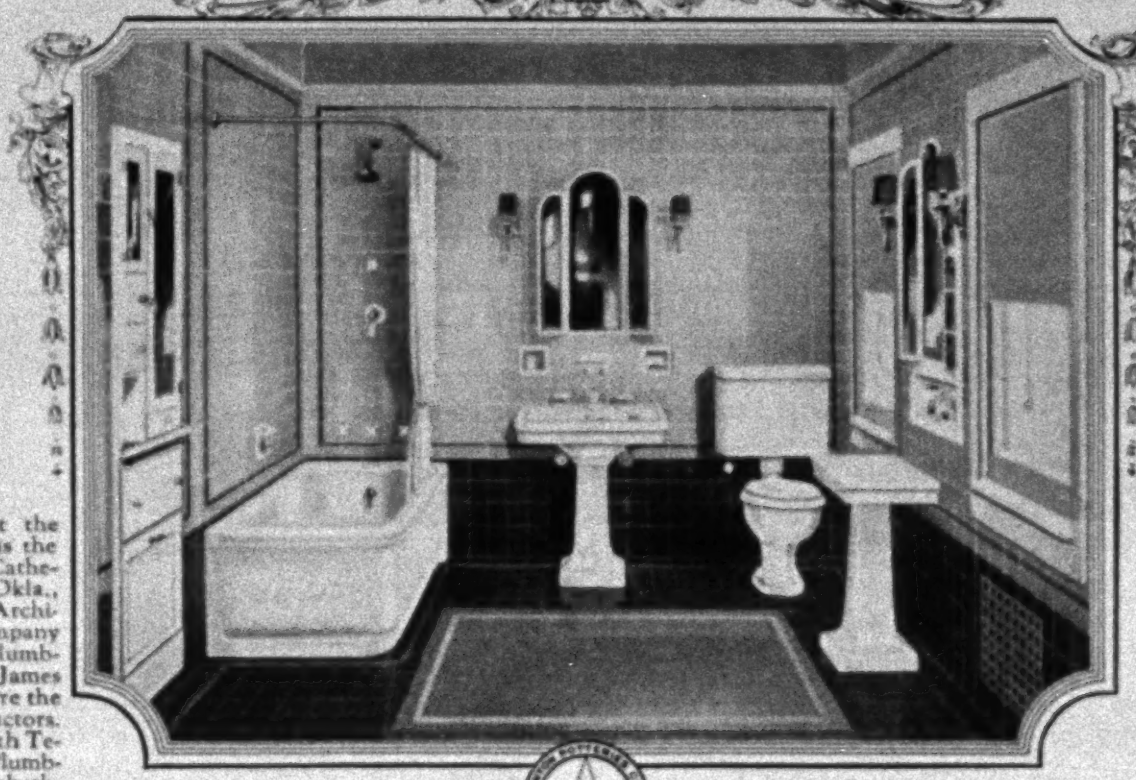

The building at the top of the page is the Scottish Rite Cathedral of Guthrie, Okla., Hawk & Parr, Architects. Wolff Company furnished the plumbing supplies and James Steward Co. were the plumbing contractors. It is equipped with Te-pe-co All-Clay Plumbing Fixtures. The bathroom shown is a typical plan for residential service.

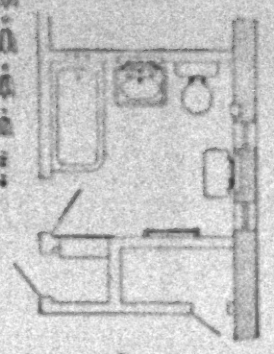

Are you planning a new bathroom? Among the many model bathroom plans in our book, "Bathrooms of Character," V-4, you will find just the one to fit the space at your disposal. Send 10 cents for a copy.

When Te-pe-co Is Specified Does It Do to Permit Substitution?

FOR the institution in which you are interested, for the new bank of which you are a director, or a new residence for yourself, it is very likely your architect has specified Te-pe-co All-Clay Plumbing Fixtures. Yet you may be approached by some bidder with the request that he be allowed to quote on another make of goods. Why? He can get Te-pe-co Ware. It is available through any supply house. The Te-pe-co method of marketing makes possible competitive bidding on the plumbing contract and eliminates the possibility of excessive prices. Why should a contractor wish to substitute?

Isn't it obvious that it must offer some personal advantage to him? To him and not to you, the bill payer? Will what you get really be as good?

The presence of Te-pe-co bathroom and toilet fixtures is hardly an accident in your architect's specification. Those who appreciate the enduring beauty of all-clay and the trouble-free operation of fine mechanical parts choose Te-pe-co as a matter of course—they know that the market affords no better. The truth of this is proven by our reputation as the largest manufacturer in this field.

Insistence on Te-pe-co plumbing products insures you that your plumbing fixtures cannot be improved and that you have paid a reasonable price.

It is hard for people outside the plumbing trade to distinguish by design our product from another's. For your safeguard be sure you look for and find the star and circle trade-mark.

THE TRENTON POTTERIES CO., Trenton, N. J., U.S.A.

CENTURY SHEET MUSIC

You can't buy better—why pay more?

CENTURY gives you the world's best *music*, beautifully *printed* on the best *paper!* What more can sheet music be! There are over 2300 compositions in the Century catalogue, all 15c (20c in Canada)—masterpieces like "Poet and Peasant," "Rigoletto," Strauss' "Waltz Dream," "Blue Danube Waltz," etc.—all certified to be exactly as the masters wrote them. Ask for Century—Patronize the Century dealer. Century's low price is only possible because of his small profit. Complete catalogue of over 2300 compositions free on request.

Thousands of successful teachers use and recommend CENTURY CERTIFIED MUSIC exclusively—because they know it is all that good music can be—yet its price is but 15c a copy; and they know parents appreciate the saving.

CENTURY MUSIC PUBLISHING CO., 211 W. 40th St., N. Y C.

CENTURY Certified EDITION SHEET MUSIC

BIND YOUR NATIONAL GEOGRAPHIC MAGAZINES

$2.00 PER VOLUME
BEAUTIFULLY
BOUND IN
ART VELLUM
LETTERED IN GOLD

THEY ARE WORTH IT

LINCOLN & ALLEN
ESTABLISHED 1902
PIONEER LIBRARY BINDERY
112 FIRST STREET PORTLAND, OREGON

WE GUARANTEE
A FIRST-CLASS
WELL-SEWED BOOK

Whatever Your Question;—be it the pronunciation of Fascista, the spelling of a puzzling word, the location of Esthonia the meaning of soviet, realtor, vitamin, etc., this Supreme Authority—

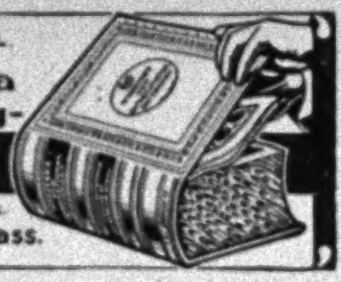

WEBSTER'S NEW INTERNATIONAL DICTIONARY

contains an accurate, final answer. 407,000 Words 2700 Pages 6000 Illustrations
Regular and India-Paper Editions G. & C. MERRIAM CO., Springfield, Mass.
Write for specimen pages, prices, etc., and FREE Pocket Maps per Geographic

Moto-Mower
TRADE MARK

DON'T let the grass-cutting season find you unprepared. Decide early as to your power lawn mower. Choose Moto-Mower. Your lawn will look better than ever this year. Moto-Mower is fast, powerful, easily handled, time-saving, economical and trouble-free. Its popularity is a revelation. Mail the coupon for our latest catalog.

A Twist of the Wrist Guides It

MAIL THE COUPON
THE MOTO-MOWER COMPANY
3244 E. Woodbridge St., Detroit, Mich.
Please send the catalog to:
Name .....
Address .....
.....

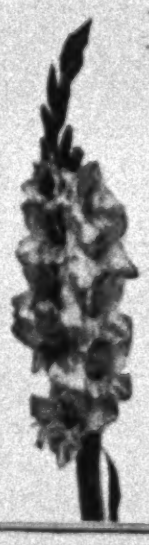

You can grow these prize gladioli

DURING 1926, Kunderd Gladioli won many prizes at gladioli shows. You, too, can grow these famous gladioli. The cultural instructions in my 1927 catalog make success sure. Write for the book now and place your orders early. Many new varieties offered for first time.

A. E. KUNDERD
295 Lincoln Way West
Goshen, Ind., U. S. A.
The originator of the Ruffled and the Laciniated Gladioli

Kunderd Gladioli
Stand Supreme

Star Roses

There's real joy in roses—sturdy "Star" roses that bloom from May till frost. Our "Star Guide to Good Roses," 100 pages, profusely illustrated in color, tells all about the only guaranteed roses. A *new* 32-page booklet, "Success with Roses," makes rose growing easy. Worth dollars, costs only 25c—which is refunded on your first "Star" purchase. Send 25c for "Success"; "Star Guide" FREE. Write today!

THE CONARD-PYLE CO.
Star Rose Growers
Robert Pyle, *Pres.*
Box 8 West Grove, Pa.

Guaranteed to bloom

Will the Wild Songbirds —sing in your yard this year?

Without them half your pleasure is missing

Birds abide where they feel protection and know they can obtain food and drink without danger of being molested. Under such conditions they raise family after family, singing and working the whole day long, ridding the garden and trees of the injurious moths, weevils, worms, ants and mites that destroy your beautiful trees, shrubs and flowers. Invariably a Dodson house placed as directed will get these beautiful birds. The sweet-singing wren, bluebirds and flickers take naturally to Dodson's scientifically made houses. The beautiful cardinals, thrushes and dozens of other songbirds will seek your garden if the kind of shelter and food they like is provided. *Once you know the joy of bird friendship, you will regret the years of pleasure missed.*

QUEEN ANNE MARTIN HOUSE OF 48 ROOMS

This beautiful house, with its specially ventilated garrets, porches and other patented details, has proven a sure lure for these most useful and fascinating birds. A large house, size 36 x 26 x 37 inches, copper roof, including 22-foot easy raising and lowering pole, only **$60.00.** Others as low as **$18.00.**

WHY DODSON HOUSES WIN THE BIRDS

For more than 40 years Mr. Dodson has experimented and studied every little detail, which, although seemingly insignificant, is vital to the approval of each fastidious species of songster.

BLUEBIRD HOUSE

The happiest and most beloved songsters. Our scientific houses satisfy these most exacting birds. Made of oak, finished in green. Size, 21 inches high by 18 inches in diameter, with 18-foot easy raising pole. Price, **$14.00.**

Dodson's Scientific Wren House as shown at top. The Silver-throated Wren is one of our sweetest singers. A four-compartment house satisfies their habit of changing nests for each of their three broods. Beautiful design, made of oak, finished in green, with cypress shingles, copper coping, comes complete with rust-proof snap on hanger. Size, 28 in. high by 18 in. in diameter. Price, **$7.00.**

BIRD BATH

This graceful stoneware bath is an ornament for any garden. The birds bathe freely in it without fear of cats. With 32-inch stand, **$26.00.**

FLICKER HOUSE

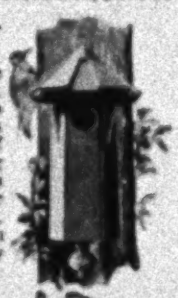

Lures the Flickers. They keep your trees free of destroying moths, ants and other tree pests. 26½ in. high by 12 in., only **$7.00.**

Ask for special art stoneware catalog.

AUTOMATIC FEEDING SHELTER

Stocked with a few simple foods (as described in free book), lures songsters from the whole neighborhood. Automatically revolves like a weathervane to protect birds from storms. Everlasting redwood, finished in green. Size, 24 x 22 x 12 inches, including 8-foot pole, **$8.50**; with copper roof, **$11.00.**

Free

This fascinating book, "Your Bird Friends and How to Win Them," sent to anyone who loves our beautiful songbirds. Full of things you should know. Based on a lifetime of close bird-life study.

Ask about Dodson's Guaranteed Sparrow Trap.

Order direct from this ad. DODSON *Scientifically Designed Houses can only be bought from*

JOSEPH H. DODSON, Inc.
383 Harrison Street, Kankakee, Ill.

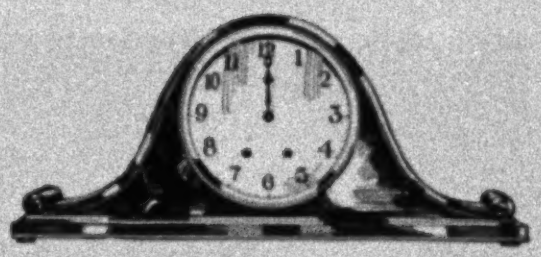

Midnight Coffee

Free from caffeine

Here is a coffee you can drink at midnight without fear of wakefulness.

A coffee which doctors commend and usually do not stint. A coffee which makes substitutes unnecessary.

The name is Kaffee Hag—a pure, exquisite coffee with the caffeine taken out. Caffeine is the sole cause of coffee's harm.

Kaffee Hag is not peculiar coffee. The finest hotels now serve it. You never knew a flavor or aroma more delightful.

We simply open the pores of the raw coffee bean and remove the caffeine. It adds no delight to coffee. *It has no taste.* Even its stimulation does not come until two hours after drinking, so you don't miss that.

All the quick bracing effects remain. The flavor and aroma are untouched. The roasted beans come to you unground. So you have coffee—natural coffee—at its best.

Your grocer has fresh Kaffee Hag. You can serve it at dinner tonight.

KAFFEE HAG
1634 Davenport Ave. Cleveland, Ohio

KAFFEE HAG 10¢
1634 Davenport Ave., Cleveland

Send me, postpaid, enough Kaffee Hag to make ten cups of real coffee; I enclose 10 cents (coin or stamps).

Name .....

Address .....

Protect Your Walls and Decorations

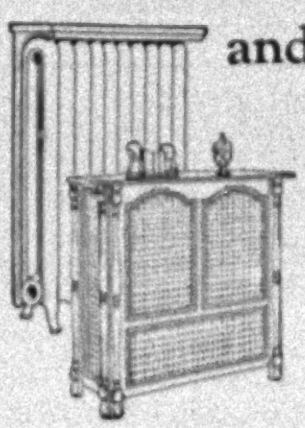

Now is the time to add new beauty, new comfort, to halls and rooms, and end forever the damage done to interiors and furnishings by exposed radiators.

KAUFFMAN RADIATOR ENCLOSURES

Write for FREE Descriptive Folders

American Metal Products Company
5881 Manchester Ave., St. Louis, Mo.

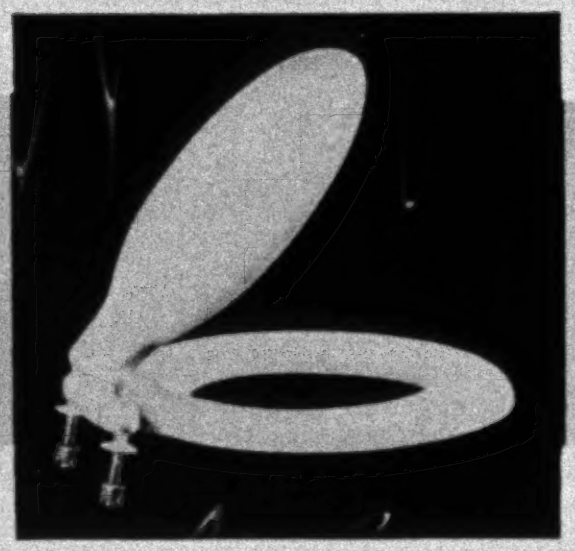

Bathroom Luxury *everyone can afford*

$2,000 to $7,500 a year! That's what you'd pay for an apartment on Park Avenue, New York. The Church Sani-White Toilet Seat is used in these luxurious apartments. Nevertheless, it is priced low enough for the most modest cottage.

You can have one. It is low in price. You'll be surprised how much better it makes the bathroom look. You can easily put one on any toilet in a few minutes.

Its white surface is an ivorylike sheathing, as easy to keep clean as porcelain. It won't crack, split, wear off or change color. Phone or visit your neighborhood plumbing store today. They can supply you. Mail coupon for booklet and cross-section.

Church Seats
sani-white
LOOK FOR THIS NAME ON UNDER-SIDE OF SEAT

C. F. CHURCH MFG. CO., Dept. R-5
Holyoke, Mass.

With no obligation on my part, please send a free copy of your book, "An Easy Way to Make a Bathroom More Attractive," together with free sample of Sani-White sheathing, to:

Name.....

Street.....

City.....*State*.....

It sparkles

A GLISTENING toilet bowl is now easy to have. Stains, marks and incrustations vanish almost at once. How? Use Sani-Flush! Bowl and hidden trap are clean.

You need only sprinkle Sani-Flush into the bowl, follow directions on the can, then flush.

Sani-Flush banishes every foul odor. Harmless to plumbing connections. Keep it handy.

Buy Sani-Flush in new punch-top can at your grocery, drug or hardware store; or send 25c for full-sized can, 30c in Far West. 35c in Canada.

Sani-Flush
Cleans Closet Bowls Without Scouring
THE HYGIENIC PRODUCTS CO.
Canton, Ohio

150 Pounds Pressure

CRANE VALVES

2500 Pounds Pressure

Quality in a small Power Mower

A worthy member of the famous Jacobsen line, which includes a power mower for every type of lawn. The "Junior" mower cuts a 19-inch swath at the rate of two acres a day on a gallon of gas. Suitable for moderately large lawns. Efficient on terraces—steers easier than a hand mower. Has self-sharpening device. Fully guaranteed—attractively priced. Write for literature today.

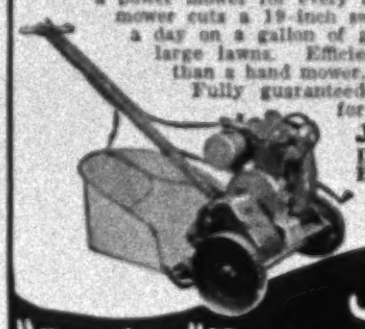

Jacobsen Mfg. Co.
Dept. RR Racine, Wisconsin
Eastern Office, 245 W. 55th St.
New York City

Jacobsen
"Junior" Power Lawn Mower

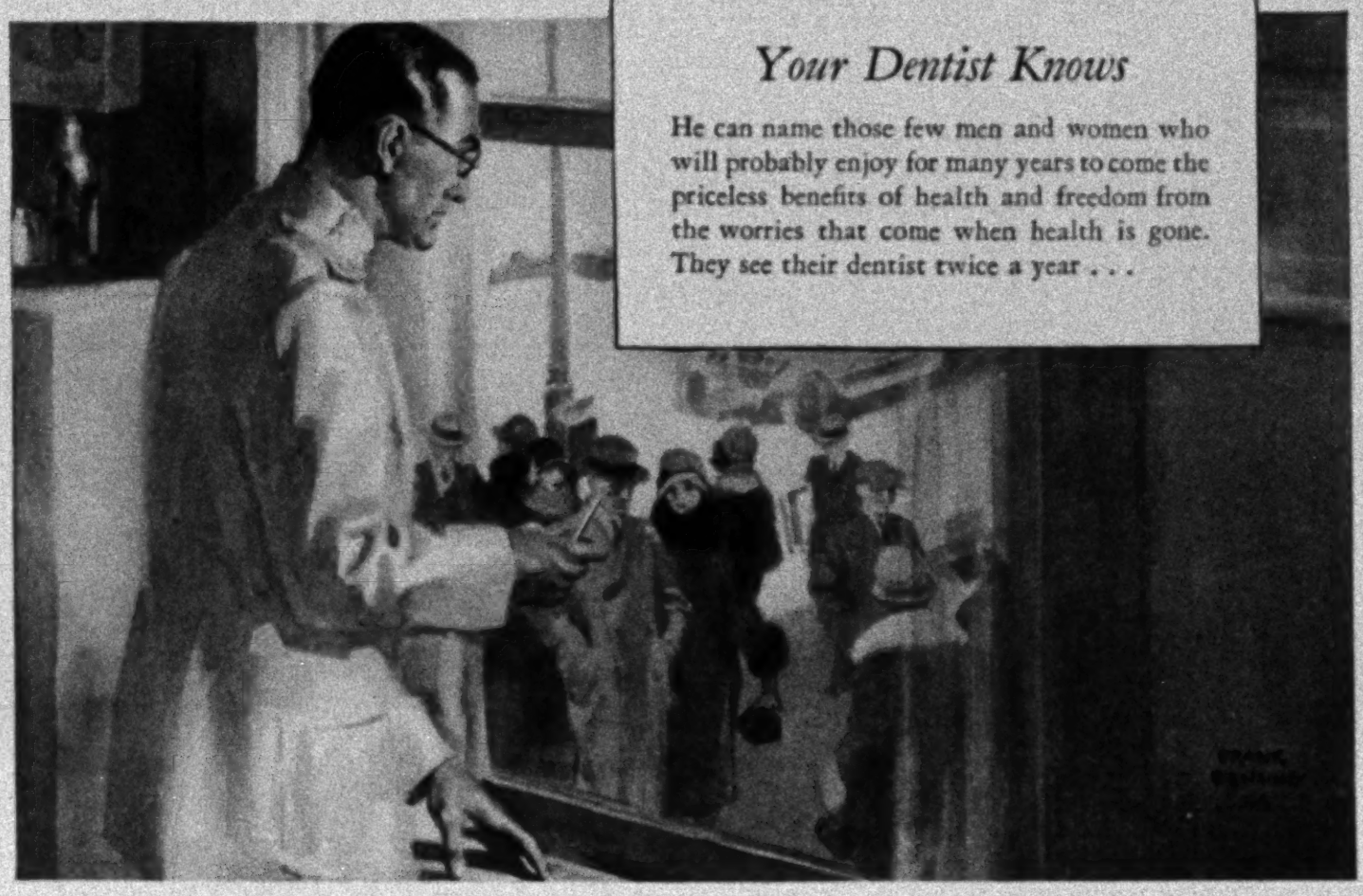

Your Dentist Knows

He can name those few men and women who will probably enjoy for many years to come the priceless benefits of health and freedom from the worries that come when health is gone. They see their dentist twice a year . . .

Pyorrhea still claims 4 *out of* 5

Pyorrhea is on a rampage. Although its warning signs are plain and science has provided protection against this enemy, it reaps a heavy harvest.

Its victims are 4 persons out of 5 after 40 (thousands younger).

If allowed to pursue its grim course, Pyorrhea spreads havoc, often causing neuritis, rheumatism, anemia and even facial disfigurement.

These Uneven Odds Can be Bettered

To wait too long is folly. Take precautionary measures before your gums begin to bleed and before health slips from you. Go to your dentist at least twice a year for a thorough examination of teeth and gums. Start using Forhan's for the Gums.

This scientific dentifrice, the formula of R. J. Forhan, D. D. S., helps to prevent Pyorrhea or to check it. It makes gums firm and healthy. It keeps teeth lustrous white and protects them against acids which cause decay.

Children like the taste of Forhan's. Start them using it now and they will thank you in their later years.

Health Insurance

This dentifrice contains Forhan's Pyorrhea Liquid, used by dentists everywhere. And the few cents more that it costs you is the small premium you pay for health insurance.

At druggists, 35c and 60c.

Formula of R. J. Forhan, D. D. S.
Forhan Company, New York

Forhan's
FOR THE GUMS

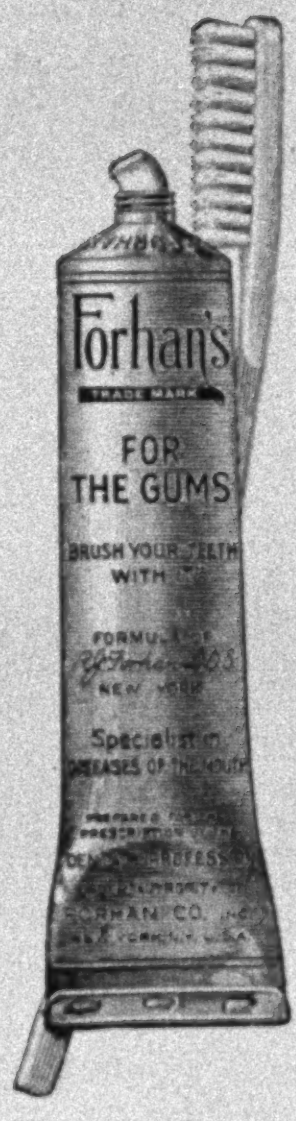

BANISTER SHOES

Since 1845 the Choice of Gentlemen

Brushes .. Paints .. a canvas

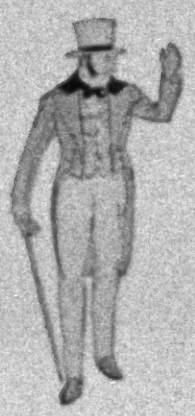

In the hands of one man a masterpiece is created. The imitators copy it — but only the master's original is the prized of the world.

Leather, lasts and tools! With them a new Banister Shoe Style is created. The way is pointed out for *all*; but only the Banister Shoe has that style — that difference which has kept these shoes in the lead for eighty-two years.

Illustrated is the Sudbury, priced at $14.50. The smart appearance of this shoe justifies its popularity among men in the higher places — those who necessarily choose the best life offers. Other styles $20 to $12.50 a pair.

There is a Banister Dealer near you. If you are not acquainted, we shall be glad to send you his name. Write for style booklet.

JAMES A. BANISTER COMPANY
NEWARK, NEW JERSEY

"POSITIVE AGITATION"

—*the tremendous difference it makes!*

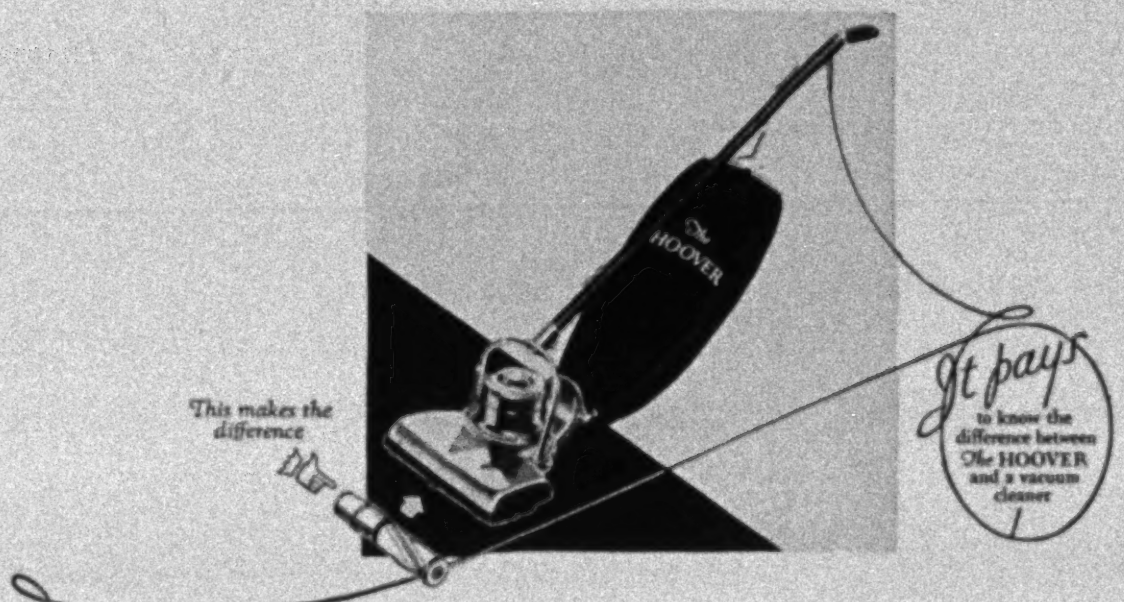

TAKE the now famous "Agitator" completely out of the machine, and the new Hoover still would be a mighty good vacuum cleaner. But that is all it would be. And that is far from being what the new Hoover is—an electric cleaner whose plus efficiency starts where that of the vacuum cleaner leaves off. For example:

1 For the first time, it makes possible "Positive Agitation" of floor coverings.

2 By actual tests, in the ordinary cleaning time, it beats out and sweeps up from carpetings an average of 131% more dirt.

3 It is an even greater rug-saver; the oftener a carpet is cleaned with a Hoover the longer that carpet will wear.

4 It is virtually service-proof, every part, including the new motor, requiring no oiling.

5 It increases the efficiency of its remarkable dusting tools because of its 50% stronger suction.

6 Its exclusive new bag is made of the most efficient dust-and-germ-filtering cloth yet devised.

7 Its form and finish are of startling beauty; and every new feature insures greater operating ease.

Your Authorized Hoover Dealer will deliver you the new Hoover complete with dusting tools for only $6.25 down, with the balance in easy monthly payments.

THE HOOVER COMPANY, NORTH CANTON, OHIO
The oldest and largest maker of electric cleaners • The Hoover is also made in Canada, at Hamilton, Ontario

The New HOOVER

It BEATS ··· as it Sweeps as it Cleans

PRESS OF JUDD & DETWEILER, INC.
WASHINGTON, D. C.

The Only Pen Besides Parker Duofold with the Duofold Point

and Non-Breakable Permanite Barrel

Just like Parker Duofold except for color

Don't make the mistake of thinking other Jade Pens and Pencils are like the Parker. Green Jade—so beautiful in itself—is immeasurably more effective when tipped with Black, as in the Parker Pens and Pencils.

But more than that, these beauties are made of Permanite—Parker's new, lustrous, light-weight, non-breakable material.

And the Pen has the jewel-smooth Parker Duofold Point that gently yields to any hand, yet ever retains its original shape. Hence a pen you can proudly lend without regrets. Oversize, $7, Junior or Lady Jade, $5. Pencils to match, $3, $3.50 and $4 according to size. They're easily filled by inserting a lead at the tip, no need to remove the inside mechanism.

Gift box de Luxe included in sets, called Parker Jade Duette, $8, $8.50 and $11.

Look with care for the imprint "Geo. S. Parker" on the barrels. It's the only way to be sure of the Duofold Pen point, and Duofold Pencil Mechanism.

Parker

Black-tipped Jade

THE PARKER PEN COMPANY, JANESVILLE, WISCONSIN • OFFICES AND SUBSIDIARIES: NEW YORK • BOSTON • CHICAGO
CLEVELAND • MILWAUKEE • ATLANTA • DALLAS • SAN FRANCISCO • TORONTO, CANADA • LONDON, ENGLAND